



US00D657395S

(12) **United States Design Patent**
Bauer et al.

(10) **Patent No.:** **US D657,395 S**

(45) **Date of Patent:** **** Apr. 10, 2012**

(54) **WHEEL ATTACHMENT FOR SNOW BLOWER**

(76) Inventors: **Gordon C. Bauer**, Mountain Green, UT (US); **Duane C. Bauer**, Saint George, UT (US)

(**) Term: **14 Years**

(21) Appl. No.: **29/374,342**

(22) Filed: **Aug. 1, 2011**

(51) **LOC (9) Cl.** **15-03**

(52) **U.S. Cl.** **D15/11**

(58) **Field of Classification Search** D15/11,
D15/17, 28; D8/7, 8; D34/24, 28; 37/249,
37/270; 172/13, 15, 17, 15.6, 17.5; 56/2,
56/7, 12.1; 280/29, 47.34, 47.24, 47, 24
See application file for complete search history.

(56) **References Cited**

U.S. PATENT DOCUMENTS

2,598,952	A *	6/1952	Weingart	294/54.5
3,078,603	A *	2/1963	Ertsgaard et al.	37/252
3,239,954	A *	3/1966	Brier	37/251
3,267,594	A *	8/1966	Mattson et al.	37/246
3,349,506	A *	10/1967	Rubin	37/248
3,466,767	A *	9/1969	Rubin	37/260
3,484,963	A *	12/1969	Munson et al.	37/252
3,742,626	A *	7/1973	Ellis	37/260
4,255,879	A *	3/1981	Greider	37/245
4,833,800	A *	5/1989	Ting	37/243
D310,894	S *	9/1990	Smith	D34/23
5,408,765	A *	4/1995	Lozensky	37/231
D372,035	S *	7/1996	Casey	D15/11
D408,111	S *	4/1999	Cook	D34/24
6,116,350	A *	9/2000	Notaras et al.	172/15

6,299,185	B1 *	10/2001	Lewis	280/79.7
D471,288	S *	3/2003	Feik	D25/68
6,866,274	B1 *	3/2005	Muscat	280/79.7
7,036,631	B2 *	5/2006	Feik et al.	182/129
D550,921	S *	9/2007	McMorris	D34/23
D575,921	S *	8/2008	Stone, Jr.	D34/23
7,730,642	B2 *	6/2010	Sugiura	37/257
D623,670	S *	9/2010	Escobar	D15/28
7,984,573	B2 *	7/2011	Lau	37/242
D644,669	S *	9/2011	Escobar	D15/28
2008/0189990	A1 *	8/2008	Luhtanen	37/249
2009/0090011	A1 *	4/2009	Gosschalk et al.	30/296.1

* cited by examiner

Primary Examiner — Mark Goodwin

(74) *Attorney, Agent, or Firm* — Paul R. Martin

(57) **CLAIM**

The ornamental design for a wheel attachment for snow blower, as shown and described.

DESCRIPTION

FIG. 1 is a front, side perspective view of a wheel attachment for snow blower showing our new design in use condition being attached to the cowling of a snow blower.

FIG. 2 is an enlarged front, side perspective view thereof.

FIG. 3 is a top plan view thereof.

FIG. 4 is a front elevational view thereof.

FIG. 5 is a bottom plan view thereof.

FIG. 6 is a back elevational view thereof.

FIG. 7 is a left end elevational view thereof; and,

FIG. 8 is a right end elevational view thereof.

The broken line figure of a snow blower shown in FIG. 1 is environmental, and forms no part of the invention.

1 Claim, 4 Drawing Sheets

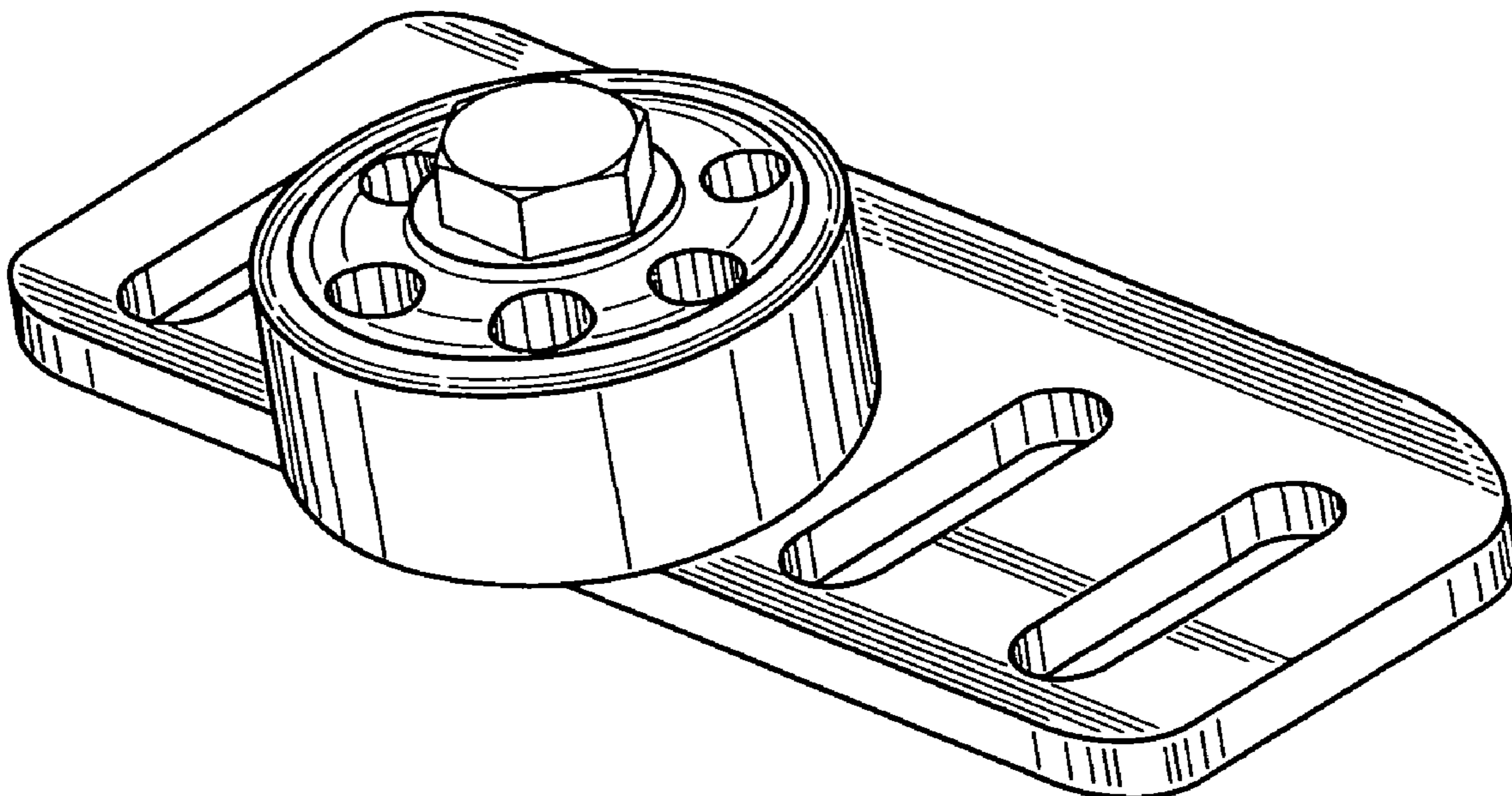

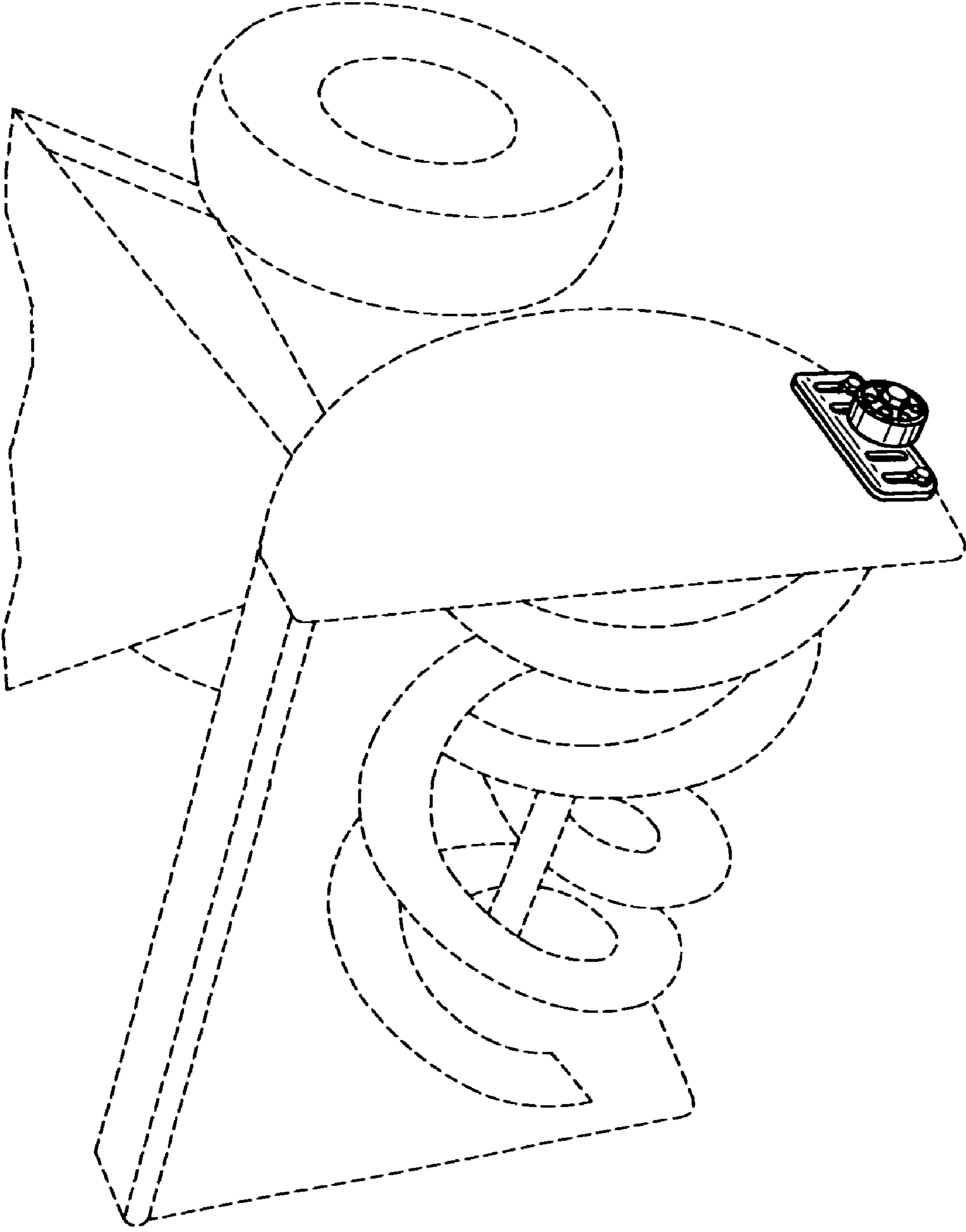

FIG. 1

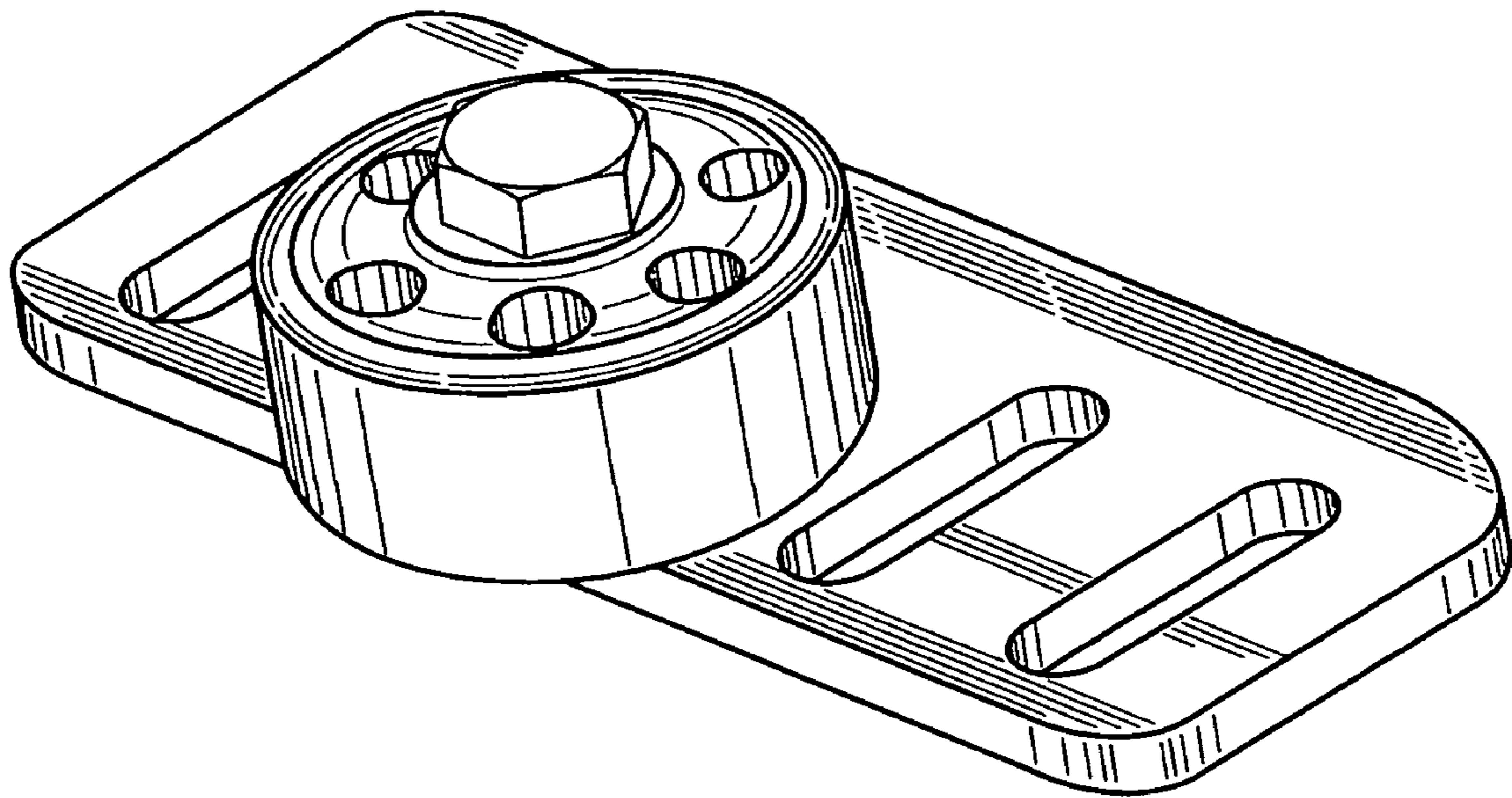

FIG. 2

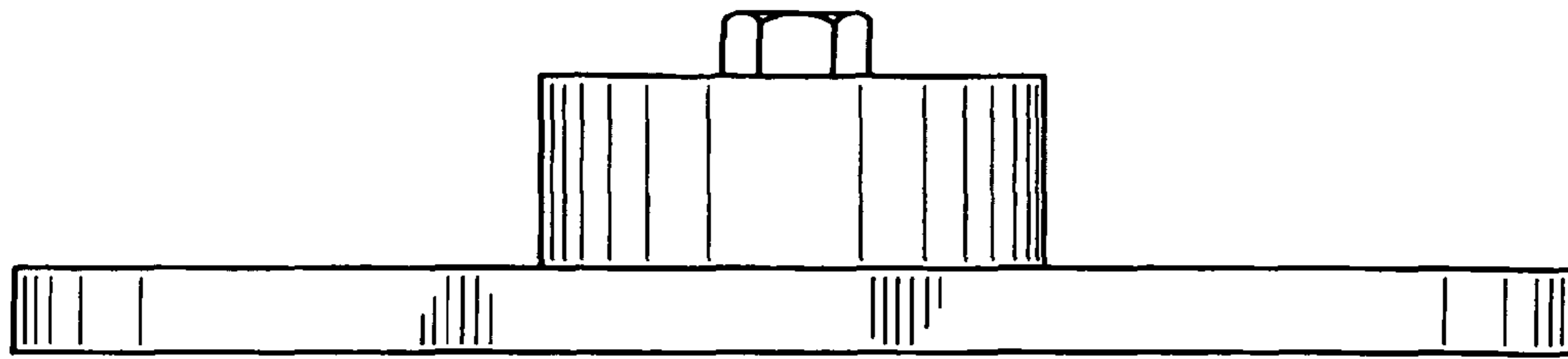

FIG. 3

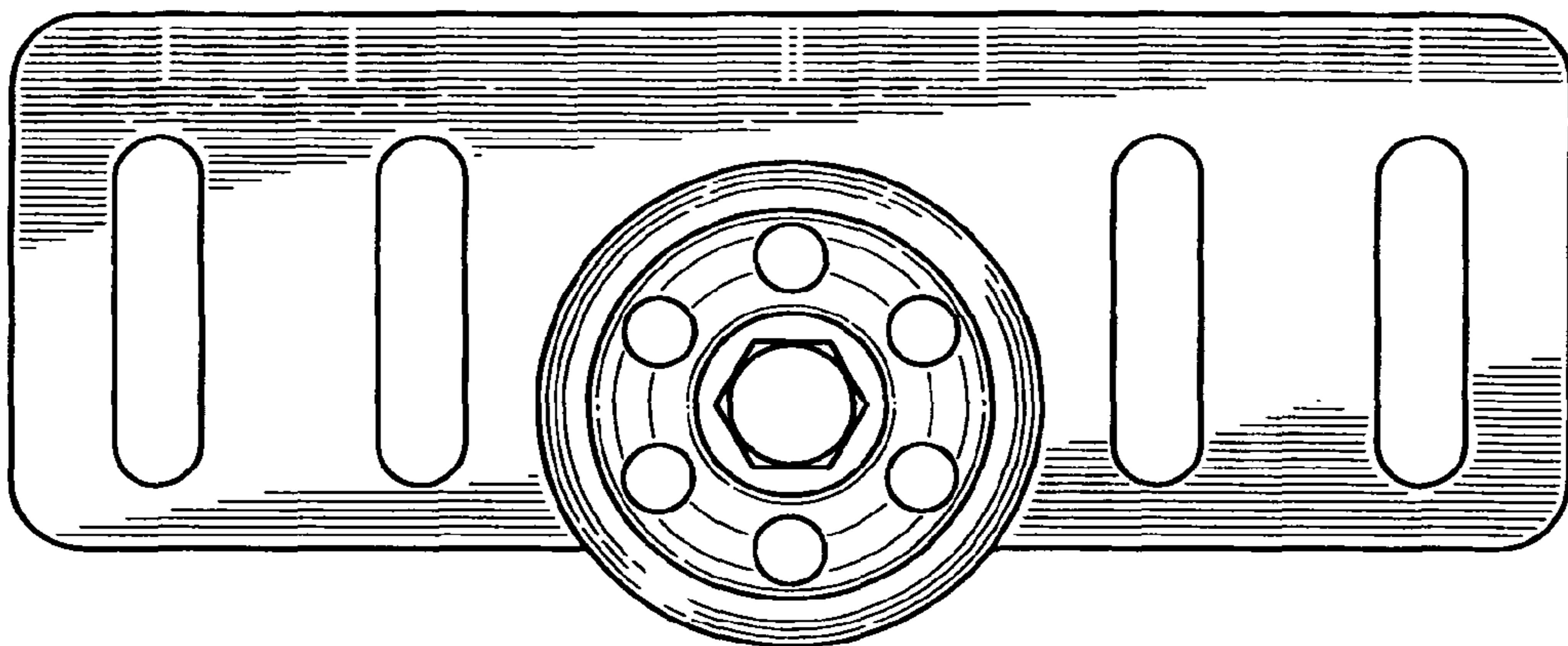

FIG. 4

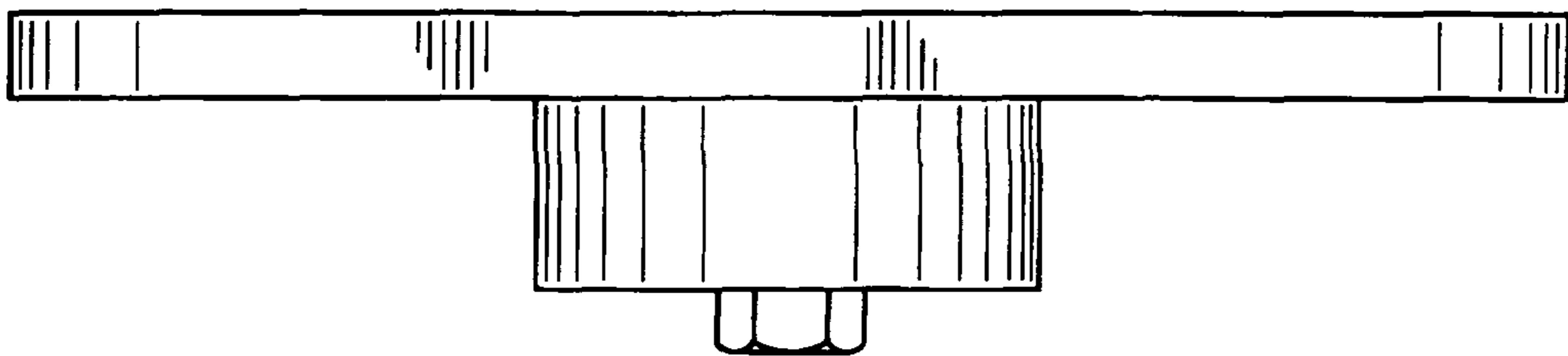

FIG. 5

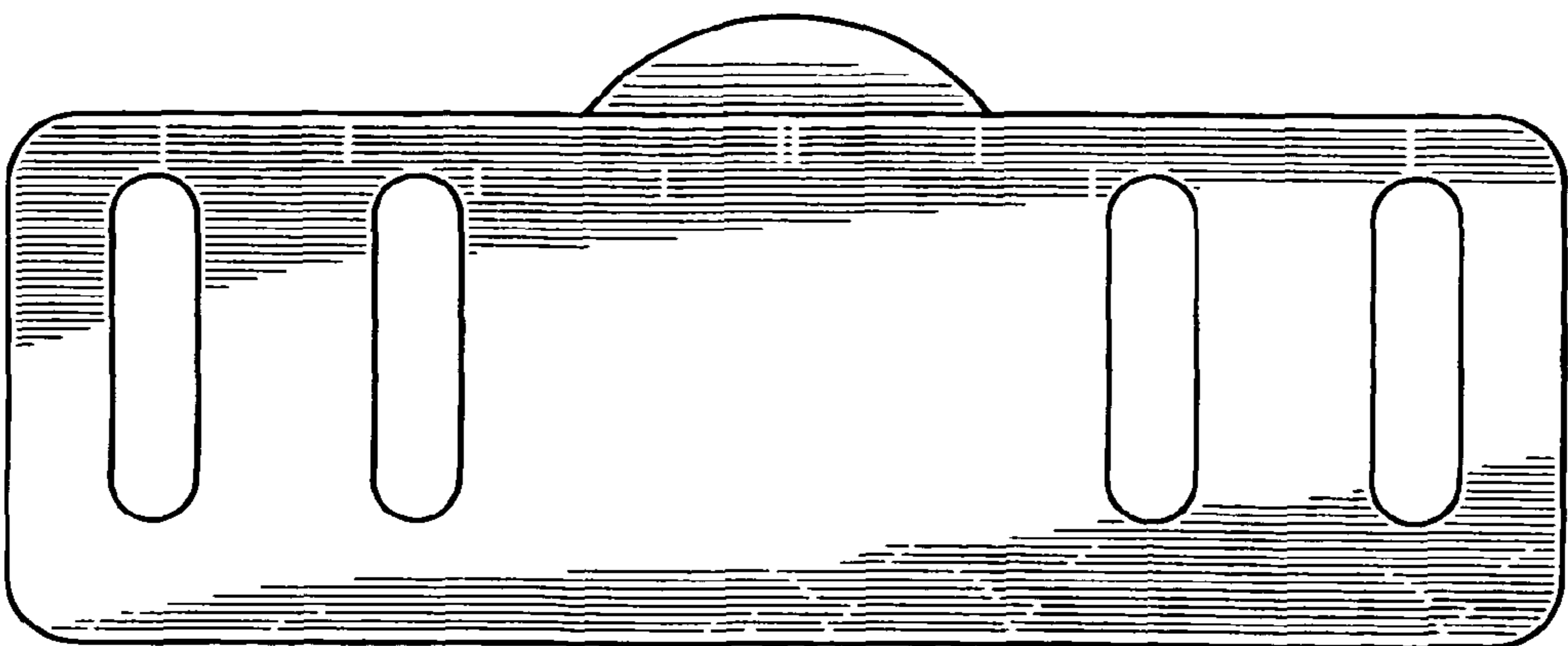

FIG. 6

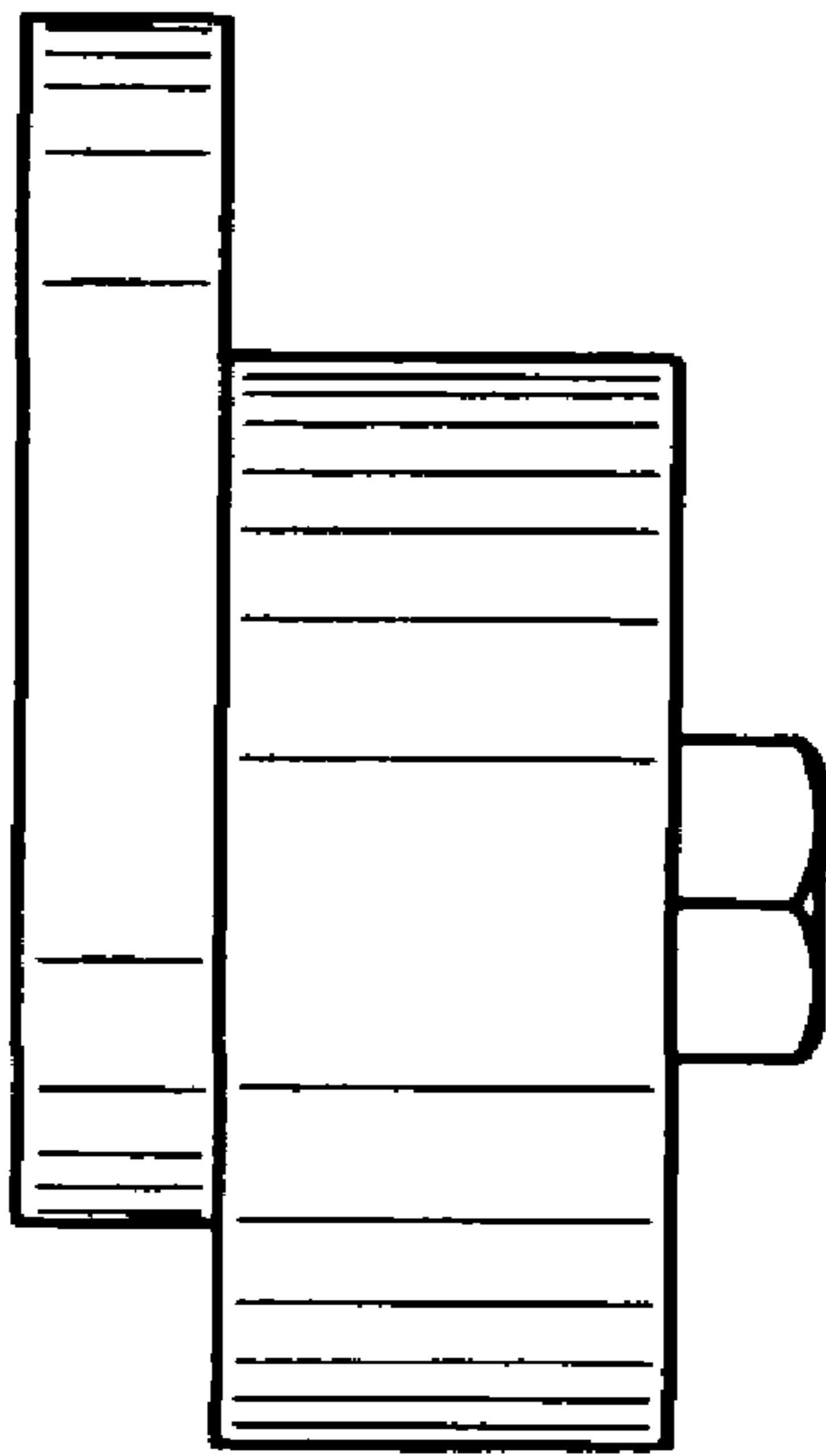

FIG. 7

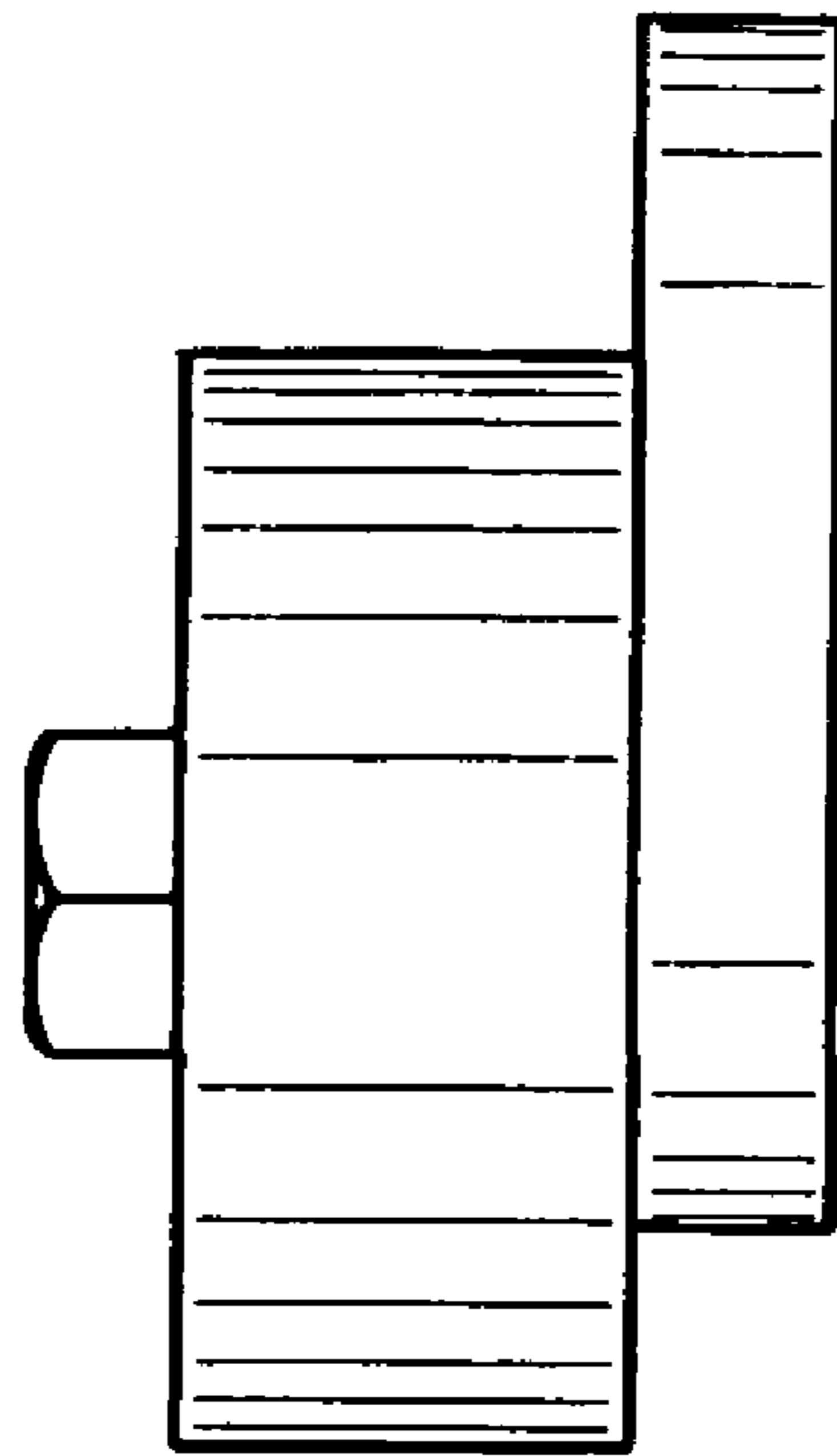

FIG. 8