



US00D657375S

(12) **United States Design Patent**
Kim et al.

(10) **Patent No.:** **US D657,375 S**
(45) **Date of Patent:** **** Apr. 10, 2012**

(54) **MOBILE TERMINAL WITH GRAPHICAL USER INTERFACE**

(75) Inventors: **Kyu-Sung Kim**, Hwaseong-Si (KR);
Sung-Ho Park, Suwon-si (KR);
Min-Hyuk Kim, Yongin-Si (KR)

(73) Assignee: **Samsung Electronics Co., Ltd.** (KR)

(**) Term: **14 Years**

(21) Appl. No.: **29/371,142**

(22) Filed: **Oct. 29, 2010**

(30) **Foreign Application Priority Data**

Sep. 17, 2010 (KR) 30-2010-0041380

(51) **LOC (9) Cl.** **14-04**

(52) **U.S. Cl.** **D14/486**

(58) **Field of Classification Search** D14/485-415;
715/700, 703, 715, 716, 717, 718, 719, 727,
715/728, 730, 732, 739, 740, 752, 758, 762,
715/763, 771, 772, 773, 779, 780, 804, 808,
715/809, 810, 822, 823, 825, 828, 832, 833,
715/834, 835, 837, 838, 839, 841, 842, 843,
715/845, 846, 847, 848, 851, 860, 861, 864,
715/840, 961, 962, 963, 965, 966, 967, 968,
715/975

See application file for complete search history.

(56) **References Cited**

U.S. PATENT DOCUMENTS

D548,237 S * 8/2007 Stabb et al. D14/485
D553,146 S * 10/2007 Byeon et al. D14/486
D576,172 S * 9/2008 Kim D14/486

D607,463 S * 1/2010 Krieter et al. D14/485
D609,717 S * 2/2010 Yokouchi et al. D14/486
D624,555 S * 9/2010 Anzures D14/486
D624,556 S * 9/2010 Chaudhri D14/486
D631,891 S * 2/2011 Vance et al. D14/487
D636,401 S * 4/2011 Vance et al. D14/486
D648,733 S * 11/2011 Chou et al. D14/485
2002/0054123 A1 * 5/2002 Walden et al. 345/781
2011/0016025 A1 * 1/2011 Gaisford 705/27.1
2011/0167369 A1 * 7/2011 Van Os 715/769

* cited by examiner

Primary Examiner — Angela J Lee

(74) *Attorney, Agent, or Firm* — NSIP Law

(57) **CLAIM**

The ornamental design for a mobile terminal with graphic user interface, as shown and described.

DESCRIPTION

The patent or application file contains a least one drawing executed in color. Copies of this patent or patent application publication with color drawing(s) will be provided by the Office upon request and payment of the necessary fee.

FIG. 1 is a front perspective view of a mobile terminal with graphic user interface; and,

FIG. 2 is a front view of the mobile terminal with graphic user interface of FIG. 1.

The broken line drawing of a mobile terminal is for illustrative purpose only and forms no part of the claimed design.

The PAVV trademark in the center right portion of the Figures is a registered trademark or the property of Samsung Electronics Co., Ltd. Trademarks are the property of their respective owners.

1 Claim, 2 Drawing Sheets
(2 of 2 Drawing Sheet(s) Filed in Color)

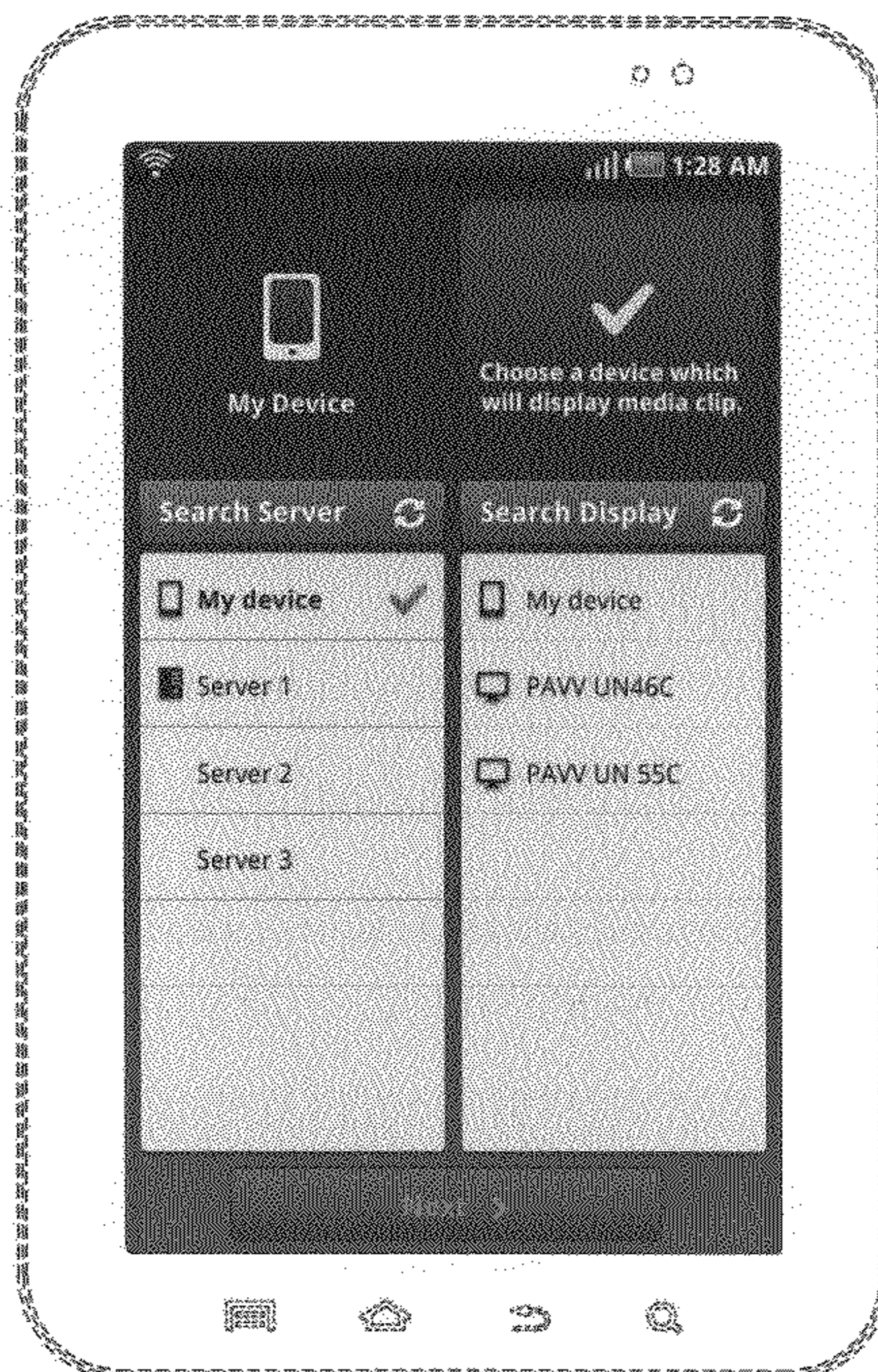

FIG. 1

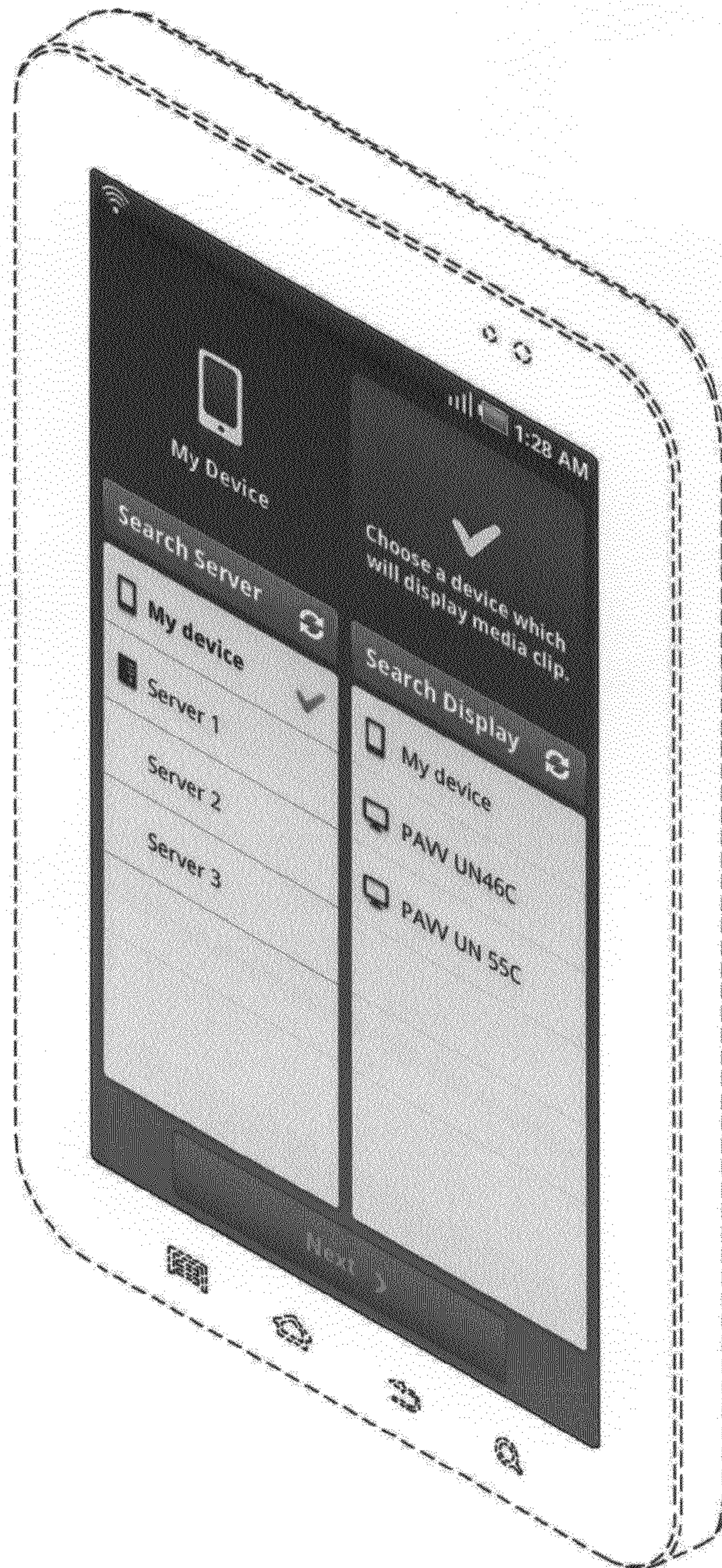

FIG. 2

