



US00D657303S

(12) **United States Design Patent**
Yokomakura

(10) **Patent No.:** **US D657,303 S**
(45) **Date of Patent:** **** Apr. 10, 2012**

(54) **TIRE**

(75) Inventor: **Seiji Yokomakura**, Osaka (JP)

(73) Assignee: **Toyo Tire & Rubber Co., Ltd.**, Osaka (JP)

(**) Term: **14 Years**

(21) Appl. No.: **29/367,480**

(22) Filed: **Aug. 9, 2010**

(30) **Foreign Application Priority Data**

Feb. 10, 2010 (JP) 2010-003133

(51) **LOC (9) Cl.** **12-16**

(52) **U.S. Cl.** **D12/600**

(58) **Field of Classification Search** D12/582-585,
D12/592-598, 599-603; 152/209.1-209.28
See application file for complete search history.

(56) **References Cited**

U.S. PATENT DOCUMENTS

D380,182 S * 6/1997 Matsuda et al. D12/585
D475,010 S * 5/2003 Takei et al. D12/603
D516,015 S * 2/2006 Ikeda D12/602

FOREIGN PATENT DOCUMENTS

JP 1334397 5/2008

* cited by examiner

Primary Examiner — George D Kirschbaum

(74) *Attorney, Agent, or Firm* — Sterne, Kessler, Goldstein & Fox PLLC

(57) **CLAIM**

The ornamental design for a tire, as shown and described.

DESCRIPTION

FIG. 1 is a front view of a tire showing my new design, for which the rear view is the same;

FIG. 2 is a top plan view thereof, for which the bottom plan view is the same;

FIG. 3 is a right side view thereof;

FIG. 4 is a left side view thereof;

FIG. 5 is an enlarged view taken along line 5-5 in FIG. 1; and, FIG. 6 is a cross-sectional view taken along line 6-6 in FIG. 3 and line 6'-6' in FIG. 5.

In the drawings, the broken lines defining the sidewall, inner bead, and the peripheral boundary between the claimed tire tread and the unclaimed sidewall depict environmental subject matter that forms no part of the claimed design.

1 Claim, 5 Drawing Sheets

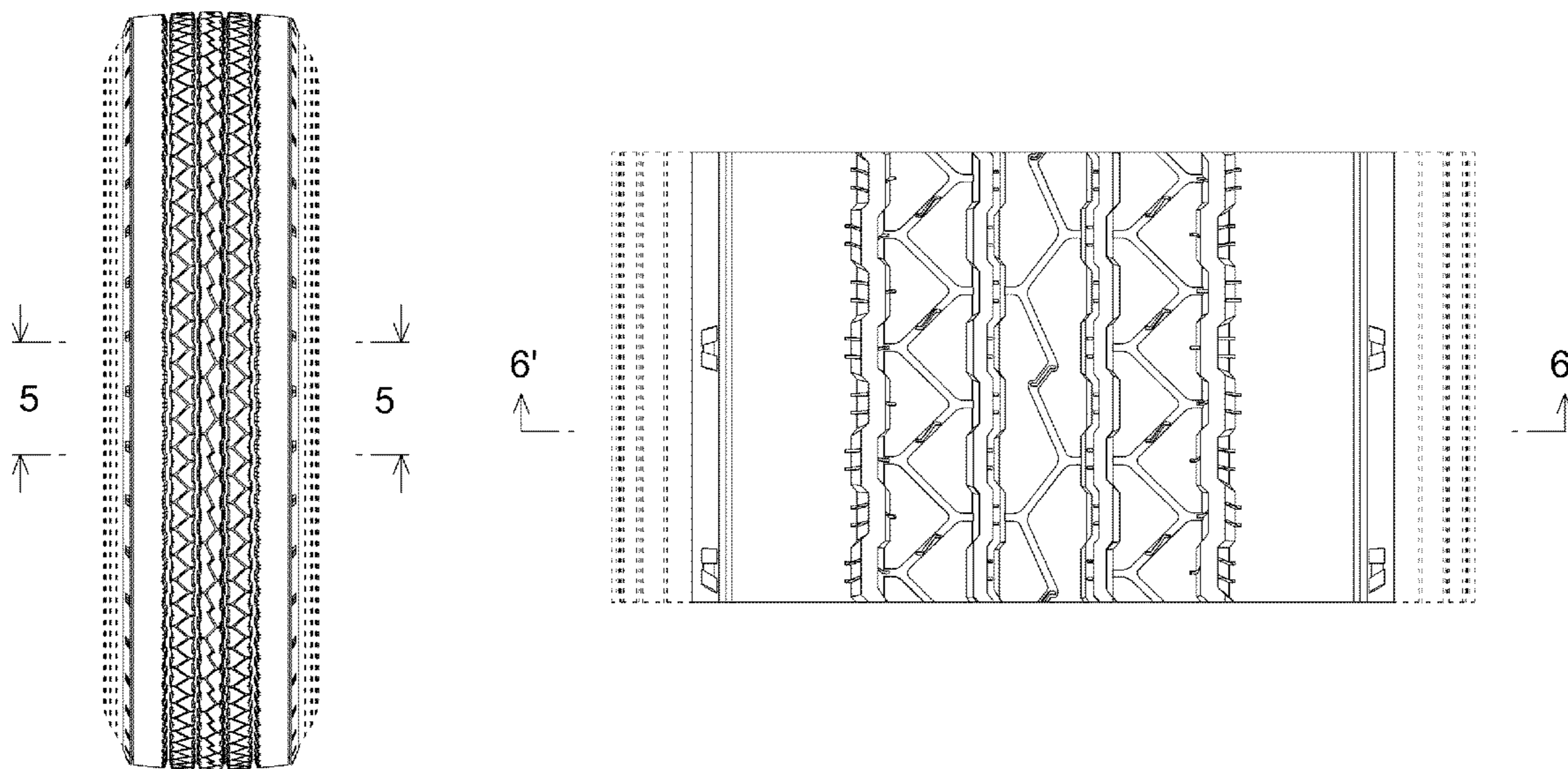

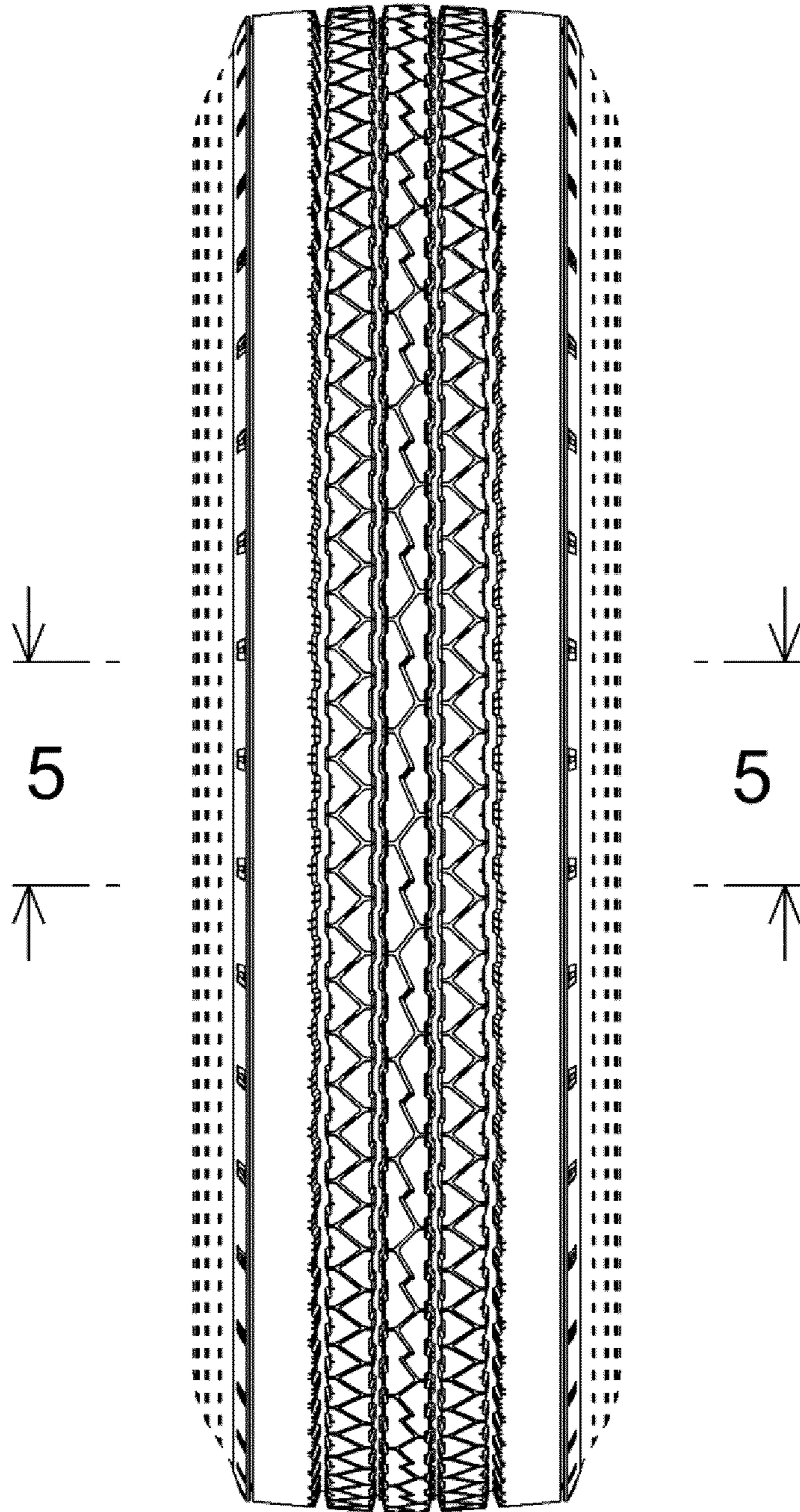

FIG. 1

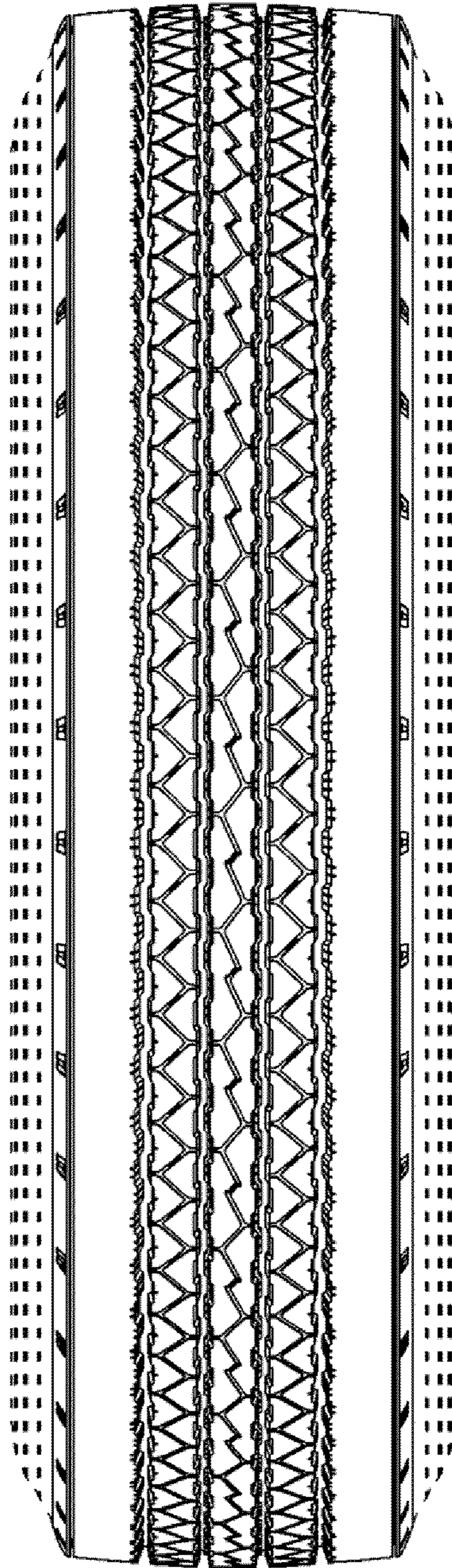

FIG. 2

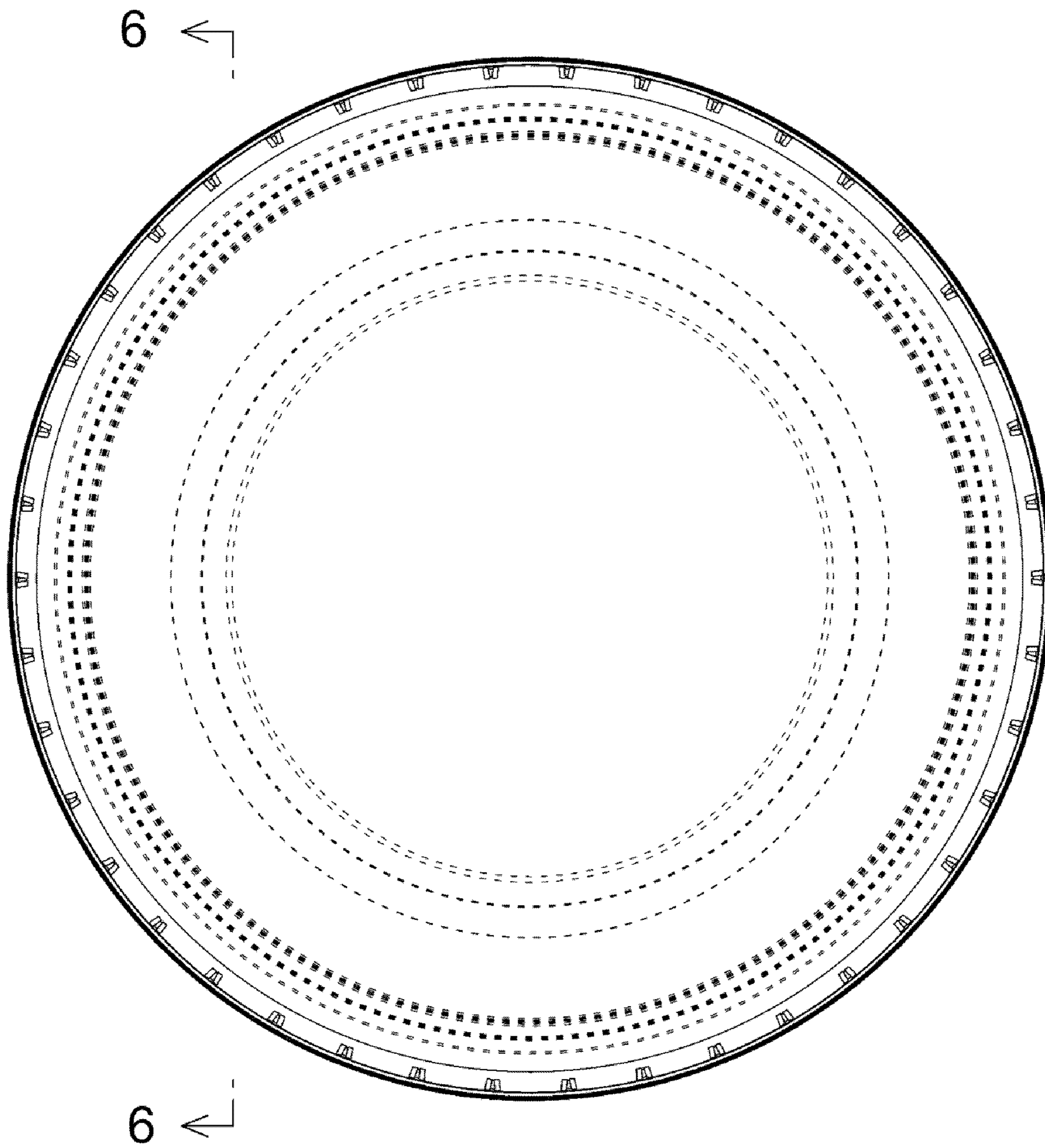

FIG. 3

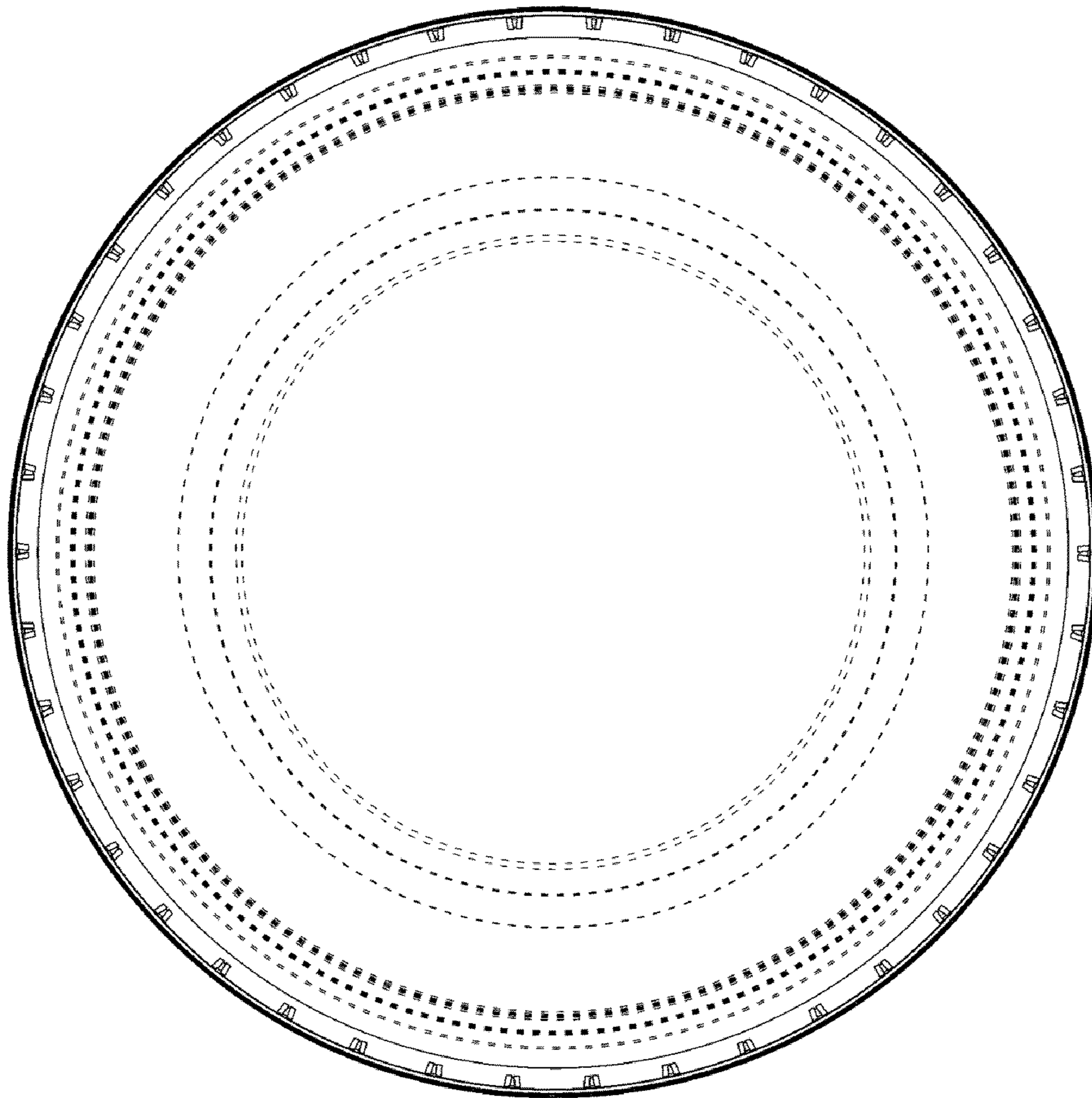

FIG. 4

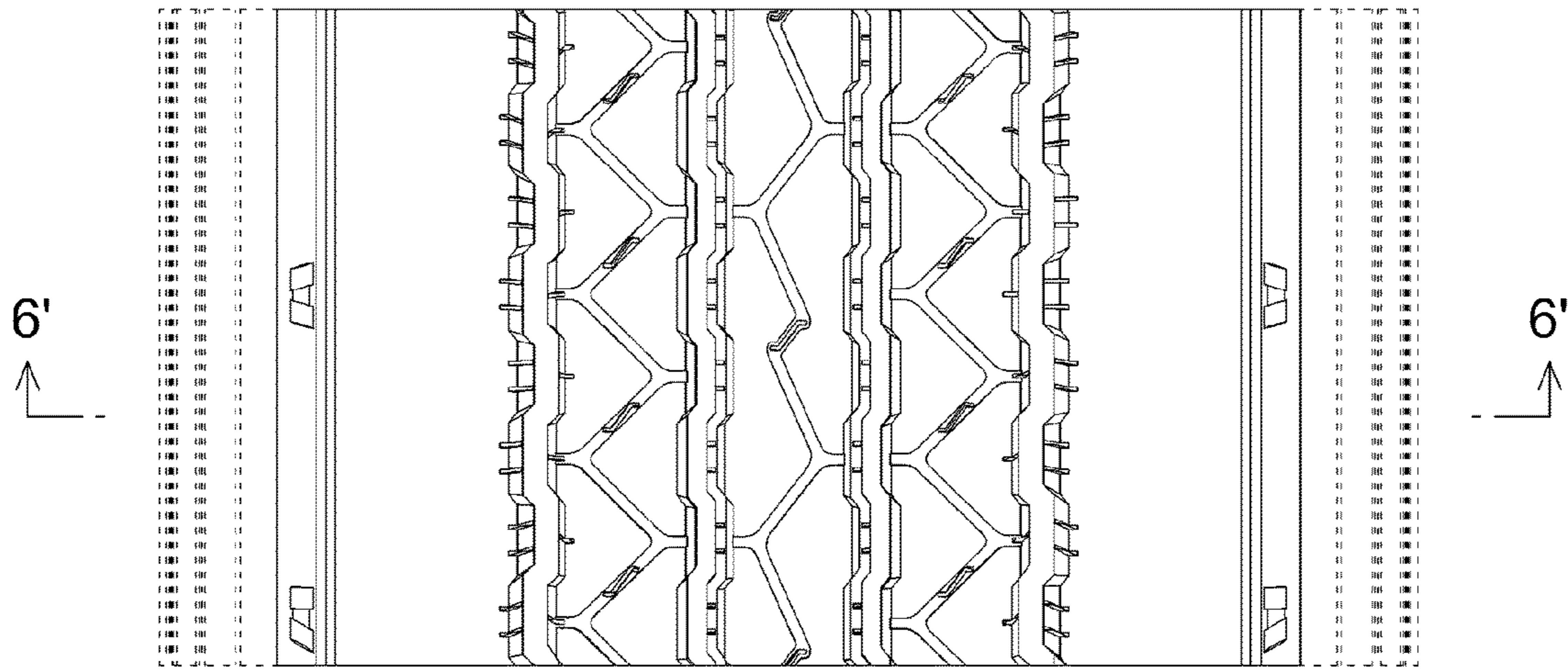

FIG. 5

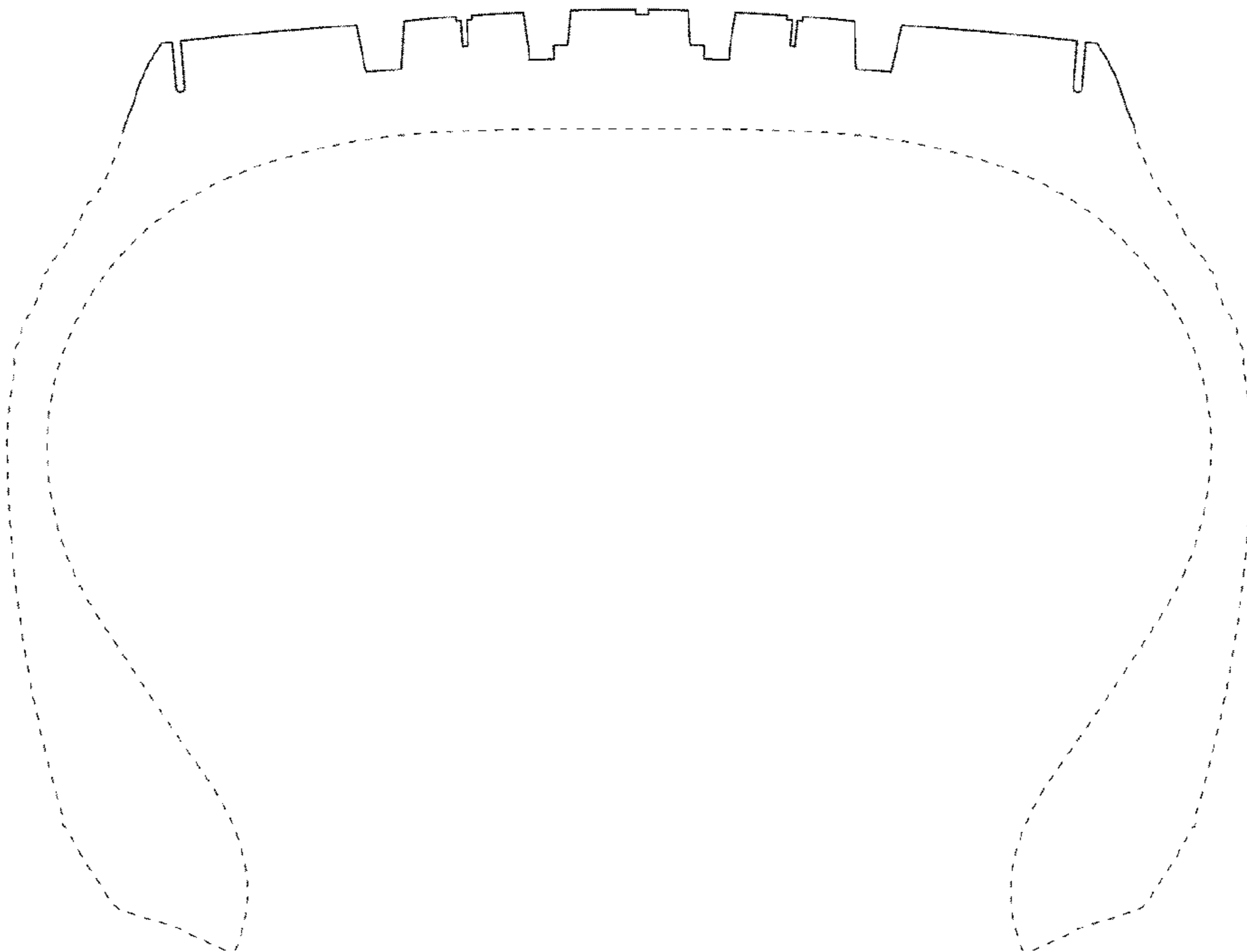

FIG. 6