



US00D657124S

(12) **United States Design Patent**
Dacey et al.

(10) **Patent No.:** **US D657,124 S**
(45) **Date of Patent:** **** Apr. 10, 2012**

(54) **BOX FOR MEDICAL IMPLANTS**
(75) Inventors: **Denise Marie Dacey**, Glen Gardner, NJ
(US); **Jonathan William Gillespie**,
Chatham, NJ (US)

6,578,757 B1 6/2003 Espenshied et al.
D479,464 S * 9/2003 Kopecky D9/432
7,481,314 B2 1/2009 Komarnycky
7,600,634 B2 10/2009 Malinowski et al.

(73) Assignee: **Ethicon, Inc.**, Somerville, NJ (US)

FOREIGN PATENT DOCUMENTS
DE 20201750 8/2002
GB 04986 3/1910
GB 2254593 10/1992

(**) Term: **14 Years**

OTHER PUBLICATIONS

(21) Appl. No.: **29/364,297**

International Search Report received in International Application No.
PCT/US2011/041215, mailed Sep. 30, 2011.

(22) Filed: **Jun. 22, 2010**

* cited by examiner

(51) **LOC (9) Cl.** **03-01**

(52) **U.S. Cl.** **D3/203.1; D9/433**

(58) **Field of Classification Search** D3/201-205;
D9/414, 432-433, 499; 206/63.3, 216, 434;
229/68.1, 75, 84, 92.8, 103.3, 307
See application file for complete search history.

Primary Examiner — Catheri Oliver

(74) *Attorney, Agent, or Firm* — Doherty & Charney LLC

(57) **CLAIM**

The ornamental design for a box for medical implants, as
shown and described.

(56) **References Cited**

DESCRIPTION

U.S. PATENT DOCUMENTS

149,484 A	4/1874	Kelly et al.	
232,273 A	9/1880	Jaeger	
3,187,985 A *	6/1965	Simjian	229/92.8
3,301,463 A *	1/1967	Locke	229/103.3
3,482,765 A *	12/1969	Probst, Jr.	229/75
3,635,392 A *	1/1972	Burgher	206/216
D257,829 S	1/1981	Webinger	
5,050,735 A	9/1991	Levy	
5,219,077 A	6/1993	Transeau	
5,249,682 A	10/1993	Transeau	
5,597,112 A	1/1997	Knapp	
RE36,132 E	3/1999	Heacox	
6,003,758 A	12/1999	Mattia et al.	
6,045,035 A	4/2000	Murakami et al.	

FIG. 1 is a perspective view of a box for medical implants,
showing our new design;
FIG. 2 is a top plan view thereof;
FIG. 3 is a perspective view thereof in a partially open posi-
tion;
FIG. 4 is a top plan view thereof in a partially open position;
FIG. 5 is a perspective view thereof in an unfolded position;
FIG. 6 is a top plan view thereof in an unfolded position; and,
FIG. 7 is a perspective view thereof in a partially open posi-
tion with a booklet in phantom inserted into a slot and a flat
pouch in phantom inserted into a separate compartment.

1 Claim, 7 Drawing Sheets

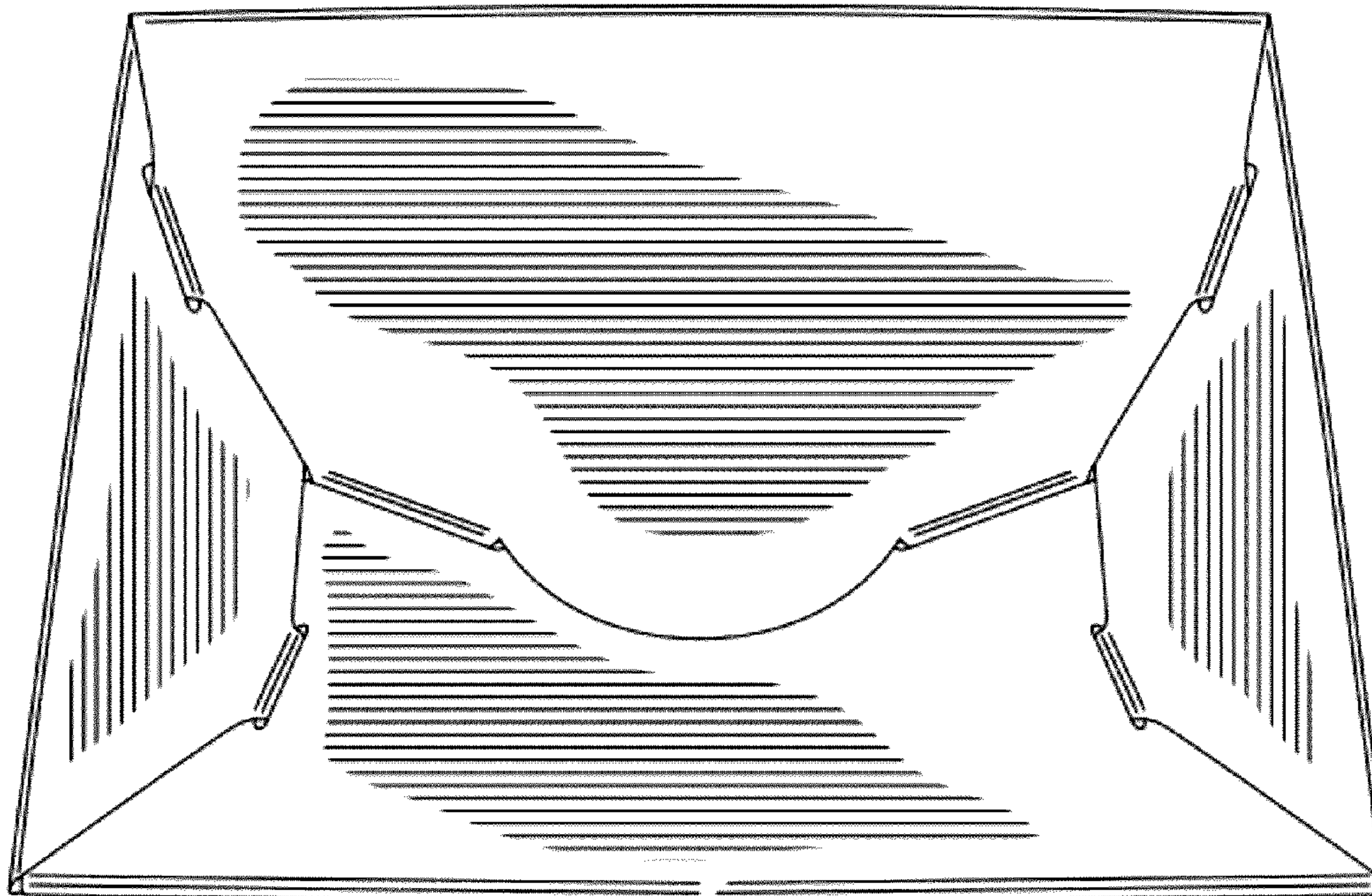

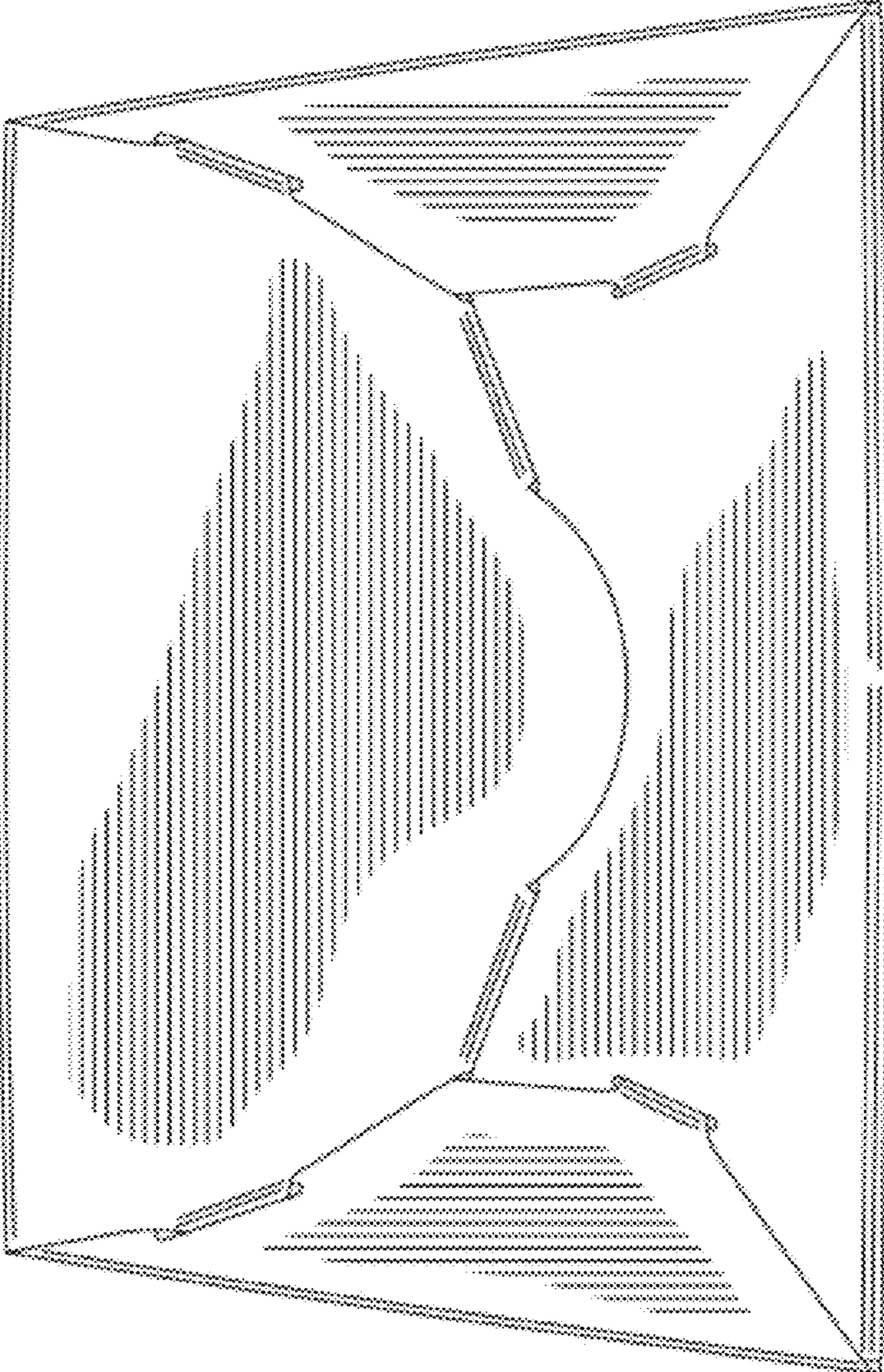

FIG. 1

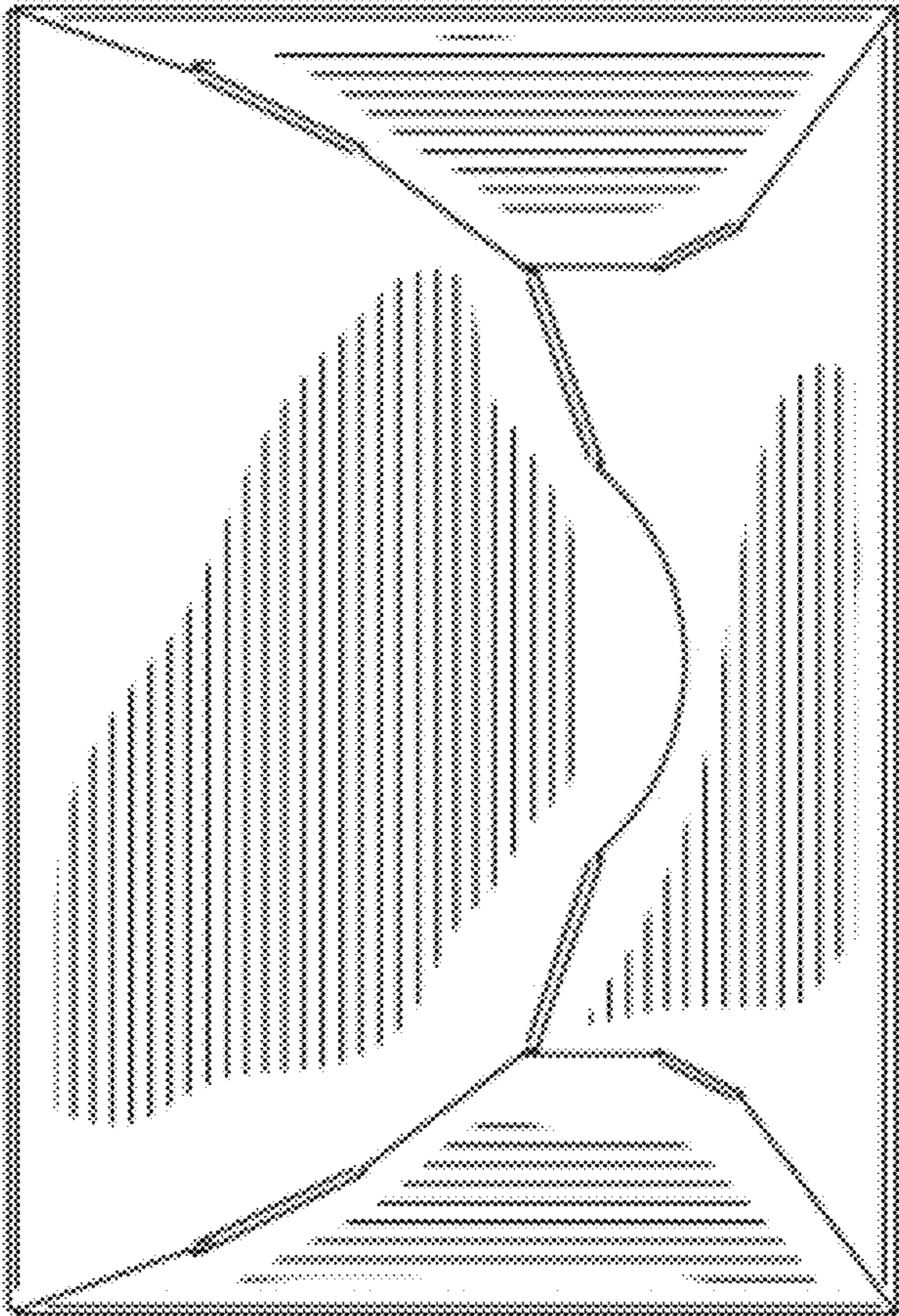

FIG. 2

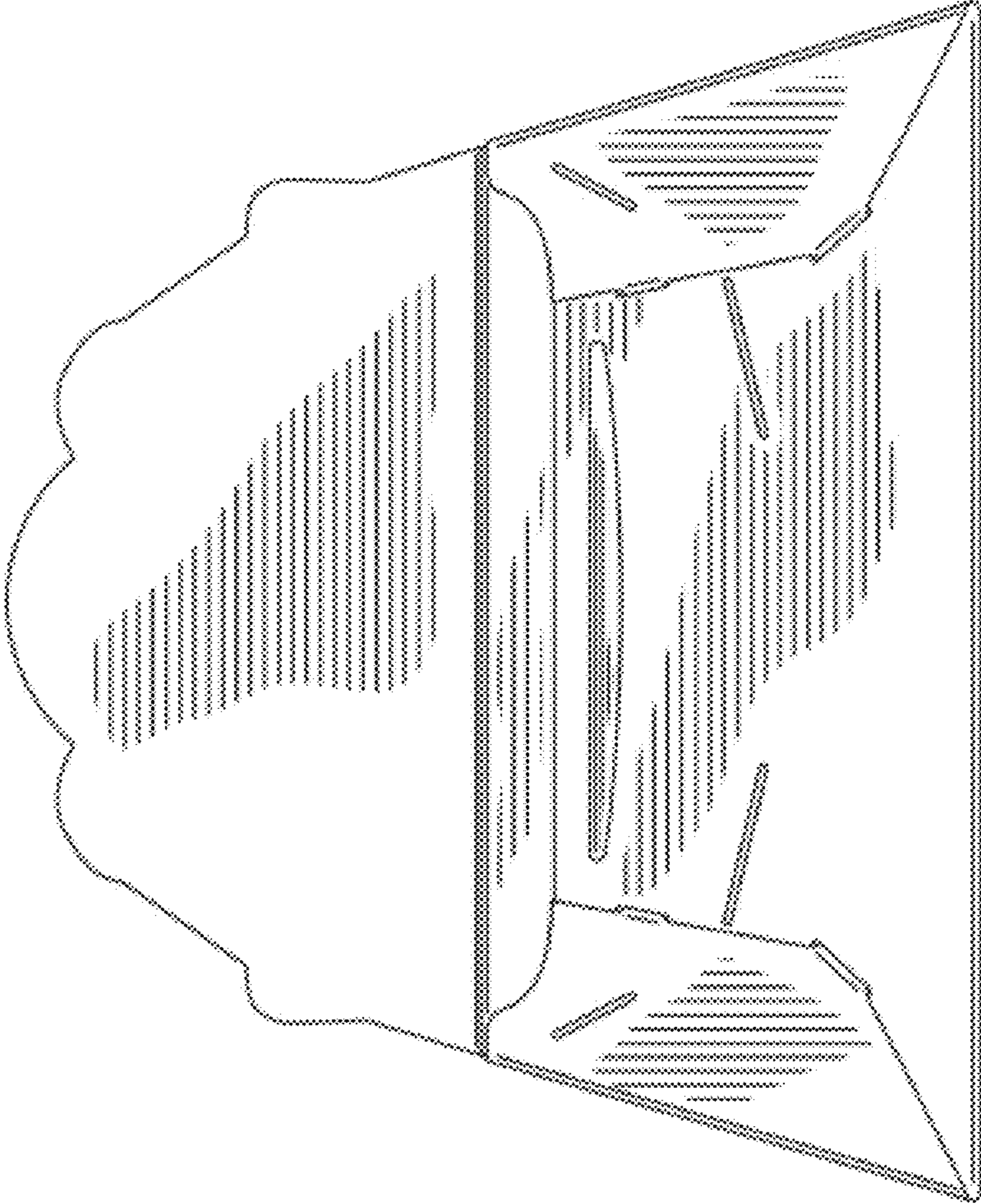

FIG. 3

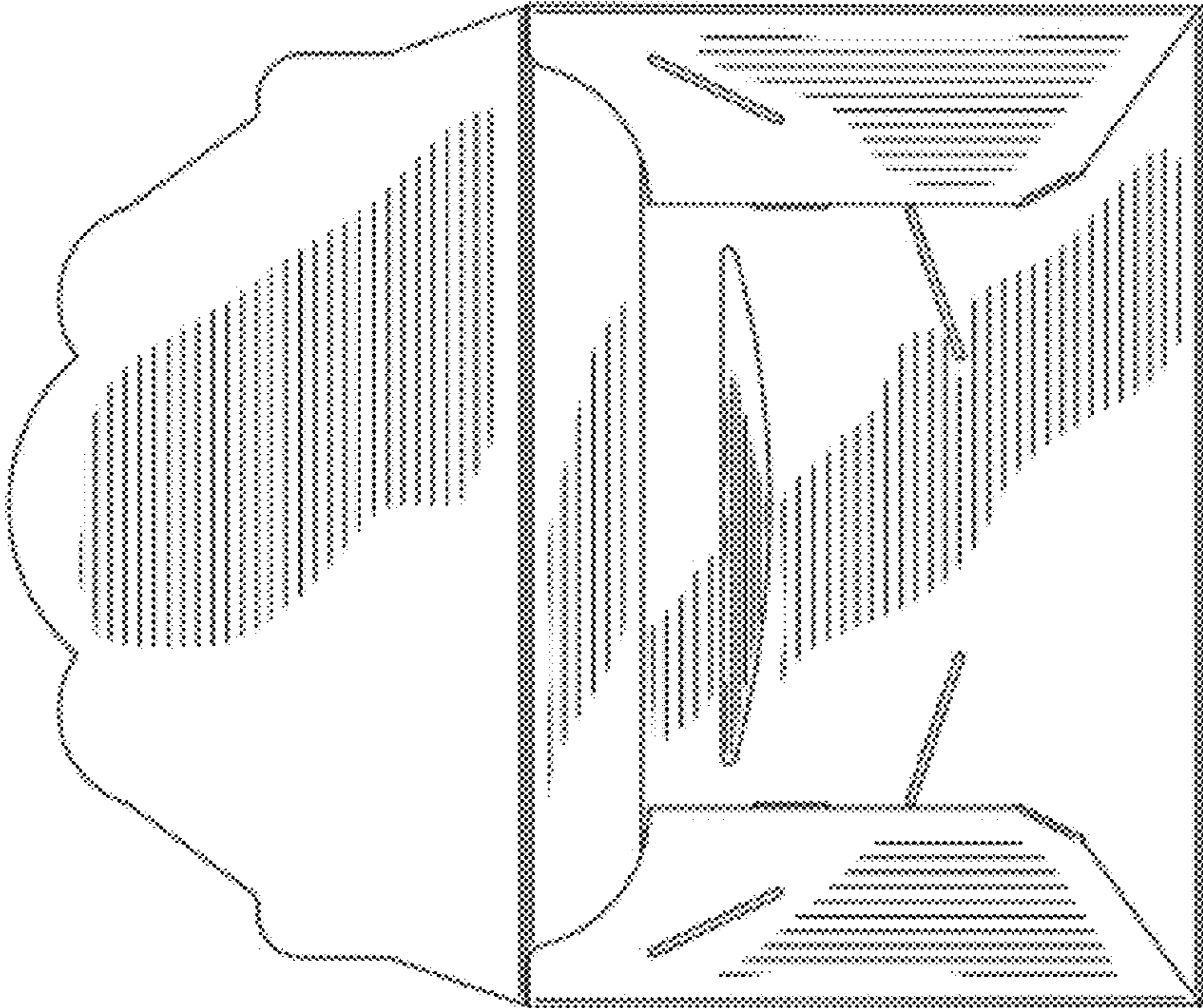

FIG. 4

FIG. 5

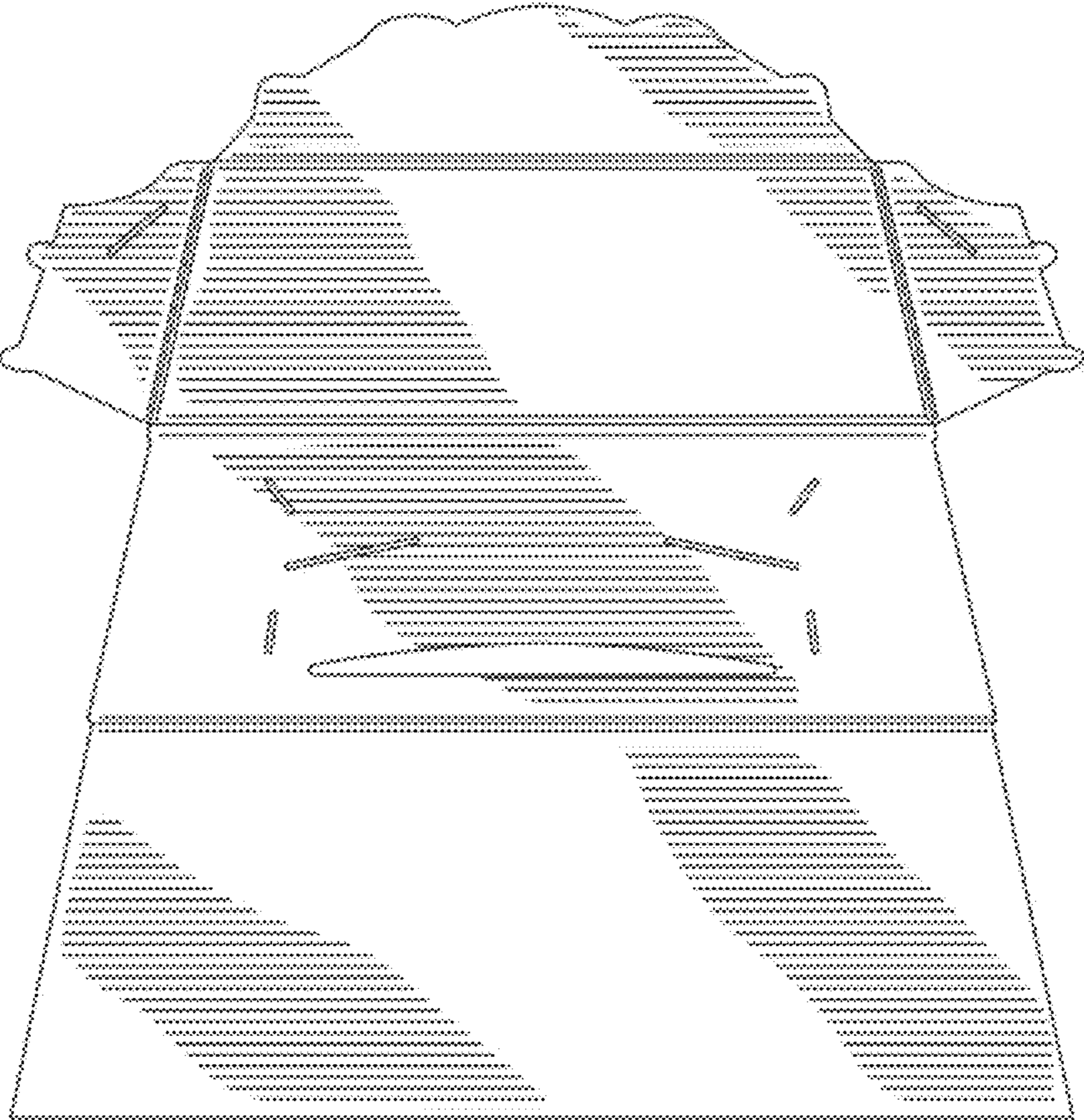
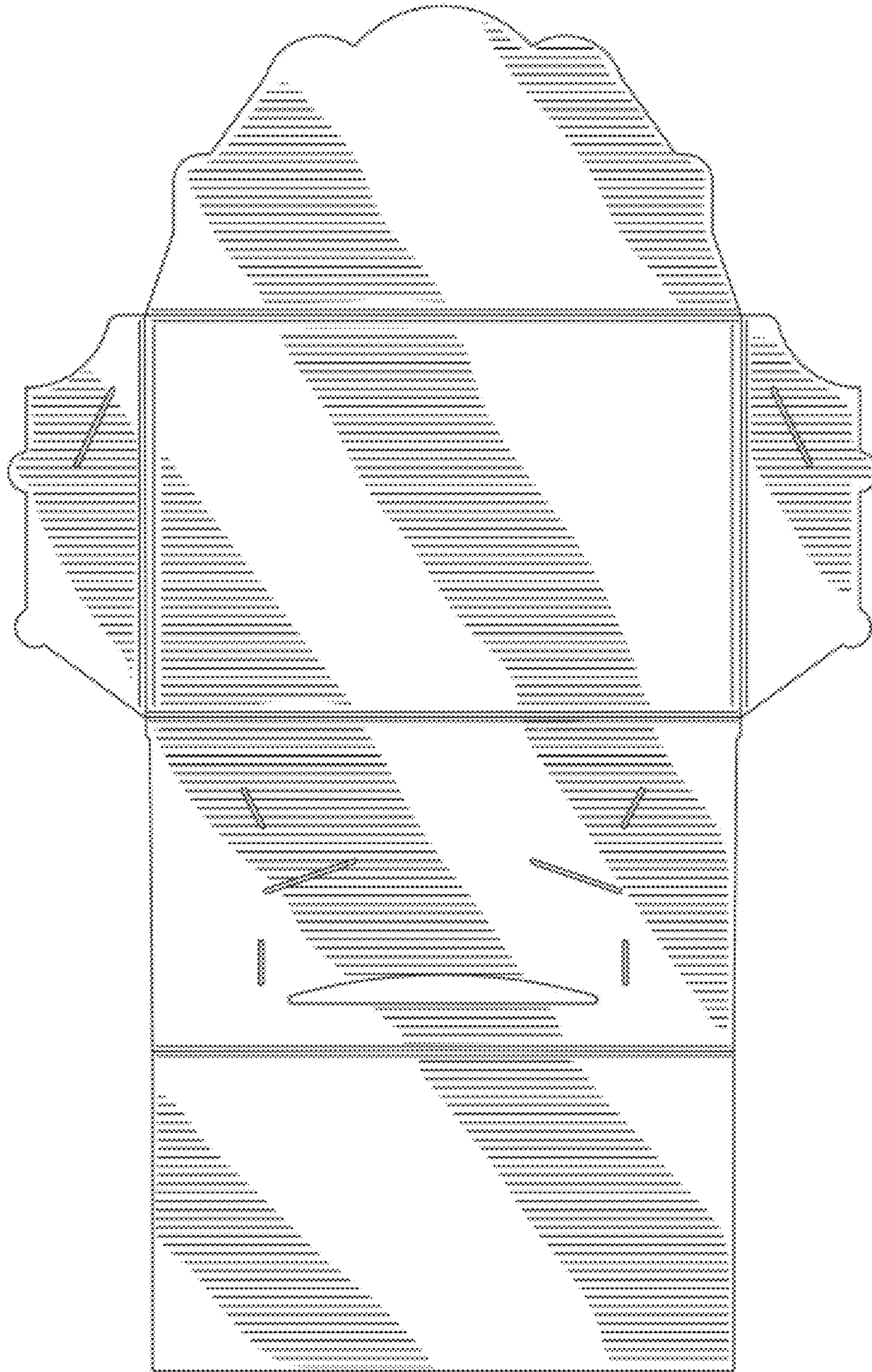

FIG. 6



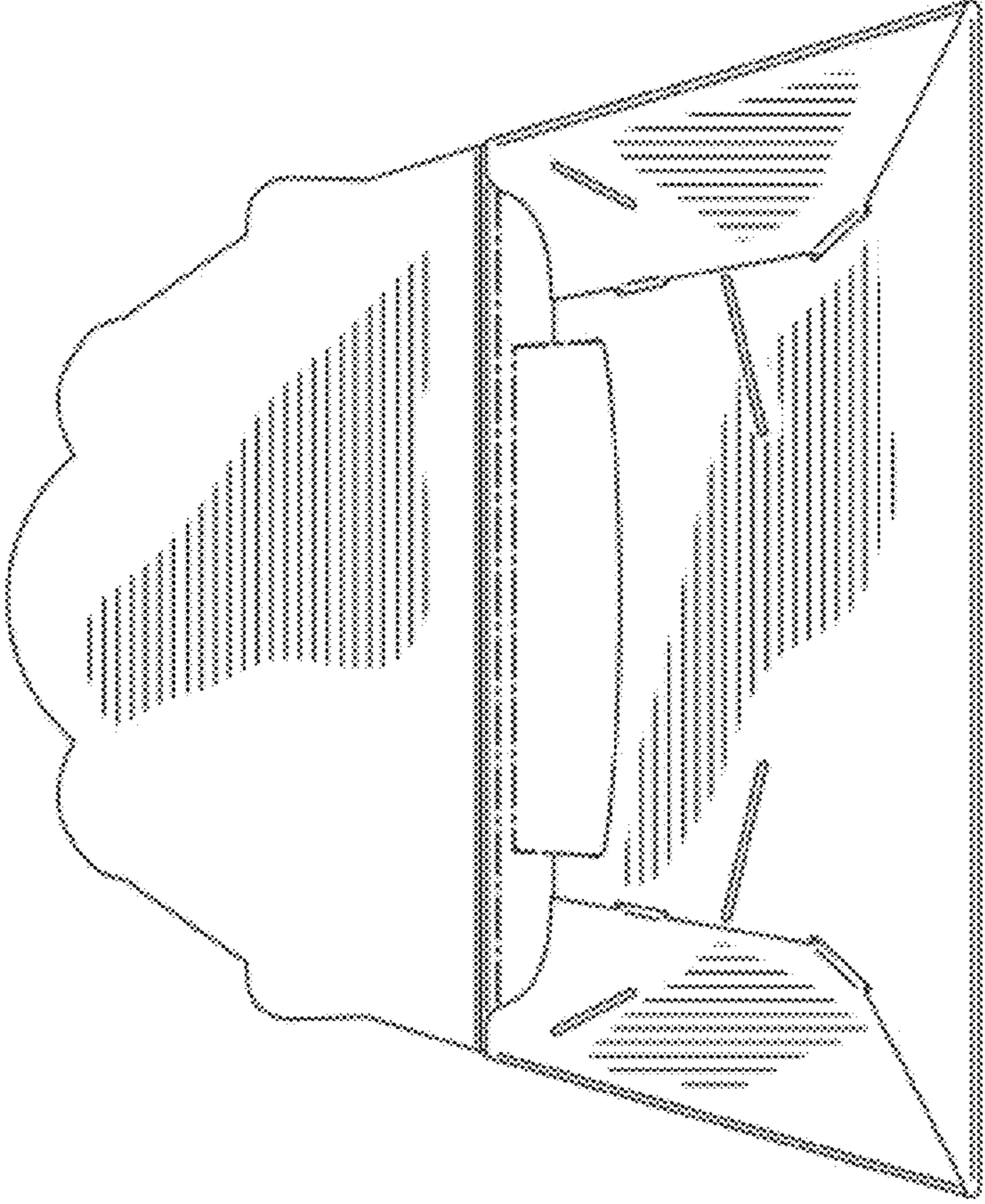

FIG. 7