



US00D657087S

(12) **United States Design Patent**
Krogman

(10) **Patent No.:** **US D657,087 S**
(45) **Date of Patent:** **** Apr. 3, 2012**

(54) **LIGHTING**

(75) Inventor: **Mark James Krogman**, Southlake, TX
(US)

(73) Assignee: **LSI Industries, Inc.**, Cincinnati, OH
(US)

(**) Term: **14 Years**

(21) Appl. No.: **29/404,759**

(22) Filed: **Oct. 25, 2011**

Related U.S. Application Data

(63) Continuation of application No. 29/391,839, filed on
May 13, 2011.

(51) **LOC (9) Cl.** **26-05**

(52) **U.S. Cl.** **D26/68**

(58) **Field of Classification Search** D26/67-71,
D26/85, 92; D25/126; 362/145, 183, 431,
362/231, 268, 292, 297, 298, 300, 307, 310
See application file for complete search history.

(56) **References Cited**

U.S. PATENT DOCUMENTS

492,320	A	2/1893	Bodkin
1,484,978	A	2/1924	Wheeler
2,147,008	A	2/1939	Blumenthal
2,428,630	A	10/1947	Lanter
D153,247	S	3/1949	Winters
3,193,001	A	7/1965	Meckler

(Continued)

FOREIGN PATENT DOCUMENTS

EP 0813353 12/1997

(Continued)

OTHER PUBLICATIONS

Greenlee-Hyperion Brochure, LSI Lighting Solutions, 8 pages
(2008).

(Continued)

Primary Examiner — Clare E Heflin

(74) *Attorney, Agent, or Firm* — McDermott Will & Emery
LLP

(57) **CLAIM**

The ornamental design for lighting, as shown and described.

DESCRIPTION

FIG. 1 is a perspective view of a first embodiment of the
design of the present disclosure;

FIG. 2 is a left side view of the embodiment depicted in FIG.
1, all other side views being identical to the left side view;

FIG. 3 is a top view of the embodiment depicted in FIG. 1;

FIG. 4 is a bottom view of the embodiment depicted in FIG.
1;

FIG. 5 is a perspective view of a second embodiment of the
design of the present disclosure;

FIG. 6 is a left side view of the embodiment depicted in FIG.
5, all other side views being identical to the left side view;

FIG. 7 is a top view of the embodiment depicted in FIG. 5;
and,

FIG. 8 is a bottom view of the embodiment depicted in FIG.
5.

Those portions of the present invention which are presented
in phantom illustrate the environment of the design only and
form no part of the claimed design. Moreover, the shading
presented in the accompanying drawings is provided merely
to highlight the contour of the invention and is not intended to
be illustrative of texture or gloss.

1 Claim, 8 Drawing Sheets

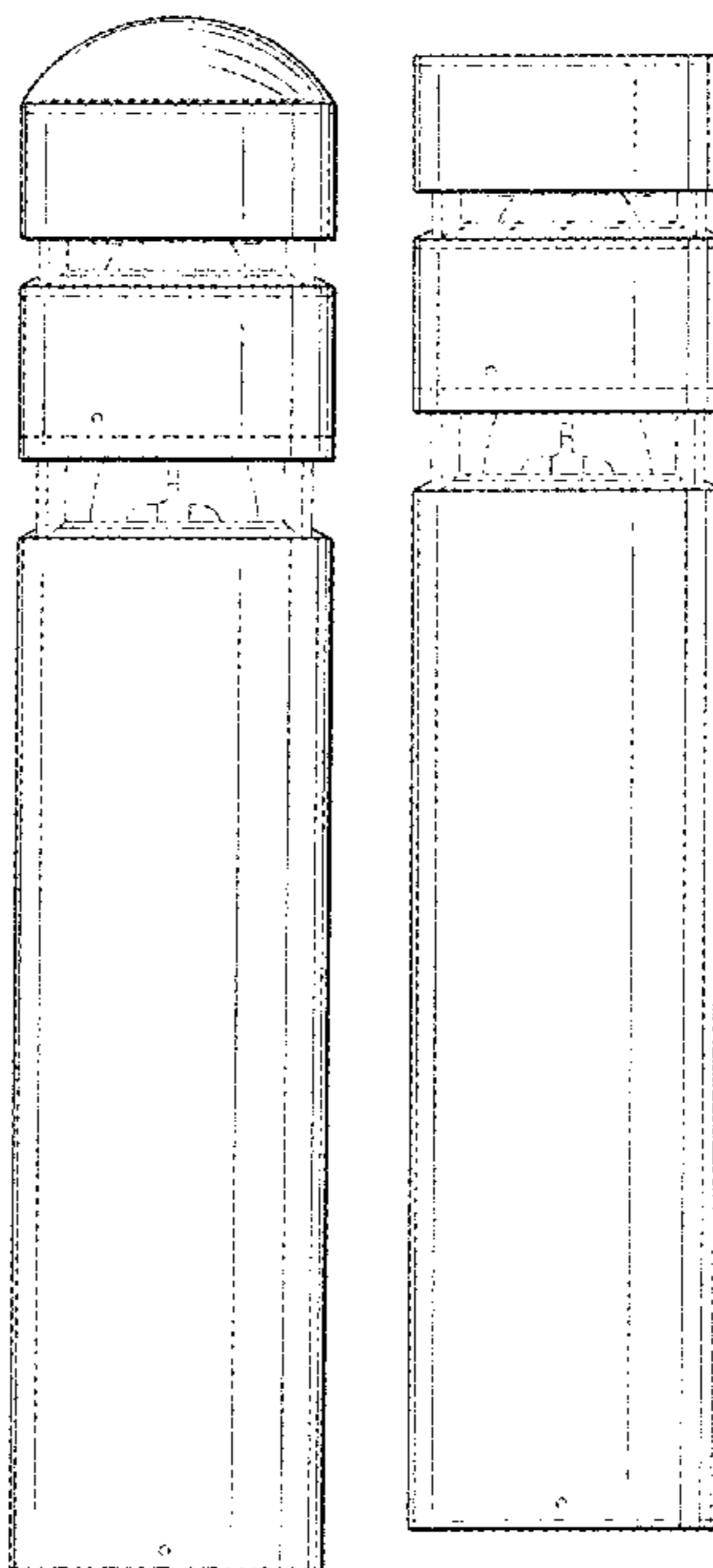

US D657,087 S

U.S. PATENT DOCUMENTS					
3,311,743	A	3/1967 Moore	6,560,038	B1	5/2003 Parkyn et al.
3,372,740	A	3/1968 Kastovich et al.	6,573,536	B1	6/2003 Dry
3,593,014	A	7/1971 Vesely	D479,355	S	9/2003 Dalton et al.
3,596,136	A	7/1971 Fischer	6,632,006	B1	10/2003 Rippel et al.
D221,615	S	8/1971 Simonds et al.	6,678,168	B2	1/2004 Kenny, Jr. et al.
3,801,815	A	4/1974 Docimo	6,705,751	B1	3/2004 Liu
3,845,292	A	10/1974 Koziol	6,815,724	B2	11/2004 Dry
3,890,126	A	6/1975 Joseph	6,860,628	B2	3/2005 Robertson et al.
D235,797	S	7/1975 Friedberg	6,871,983	B2	3/2005 Jacob et al.
4,081,023	A	3/1978 Edelstein et al.	6,897,624	B2	5/2005 Lys et al.
4,096,555	A	6/1978 Lasker	6,905,227	B2	6/2005 Wu
4,225,808	A	9/1980 Saraceni	6,927,541	B2	8/2005 Lee
4,231,080	A	10/1980 Compton	6,943,687	B2	9/2005 Lee et al.
4,321,656	A	3/1982 Gruver, Jr.	6,955,440	B2	10/2005 Niskamen
4,433,328	A	2/1984 Saphir et al.	6,965,715	B2	11/2005 Lei et al.
4,503,360	A	3/1985 Bedel	6,974,233	B1	12/2005 Aubrey
4,509,106	A	4/1985 Meyer et al.	6,986,593	B2	1/2006 Rhoads
4,591,960	A	5/1986 Jones	6,994,452	B2	2/2006 Rozenberg et al.
D290,410	S	6/1987 Haggard	6,997,583	B2	2/2006 Broelemann
4,729,076	A	3/1988 Masami et al.	7,014,341	B2	3/2006 King et al.
4,734,835	A	3/1988 Vines et al.	7,021,787	B1	4/2006 Kuelbs
4,787,018	A	11/1988 Poyer	7,059,740	B2	6/2006 Opolka
4,814,961	A	3/1989 O'Brien et al.	7,098,486	B2	8/2006 Chen
4,860,177	A	8/1989 Simms	7,104,672	B2	9/2006 Zhang
4,871,944	A	10/1989 Skwirut et al.	7,140,753	B2	11/2006 Wang et al.
4,941,072	A	7/1990 Yasumoto	7,144,140	B2	12/2006 Sun et al.
D310,887	S	9/1990 Paris	7,178,952	B2	2/2007 Bucher et al.
4,954,822	A	9/1990 Borenstein	7,182,547	B1	2/2007 Leonhardt et al.
4,969,074	A	11/1990 Davis et al.	7,186,002	B2	3/2007 Matthews et al.
4,982,376	A	1/1991 Megens et al.	7,207,690	B2	4/2007 Haugaard et al.
4,999,749	A	3/1991 Dormand	7,221,271	B2	5/2007 Reime
D316,459	S	4/1991 Kira	D558,373	S	12/2007 Flaherty et al.
5,010,452	A	4/1991 Krebsler et al.	7,307,546	B1	12/2007 Partap
D316,758	S	5/1991 Kira	7,322,718	B2	1/2008 Setomoto et al.
5,075,833	A	12/1991 Dormand	7,325,998	B2	2/2008 Leonhardt et al.
5,136,287	A	8/1992 Borenstein	7,329,031	B2	2/2008 Liaw et al.
5,138,541	A	8/1992 Kano	7,348,723	B2	3/2008 Yamaguchi et al.
5,142,463	A	8/1992 Panagotacos et al.	7,387,405	B2	6/2008 Ducharme et al.
5,351,172	A	9/1994 Attree et al.	7,425,084	B2	9/2008 Ruud et al.
5,537,301	A	7/1996 Martich	7,440,280	B2	10/2008 Shuy
5,548,499	A	8/1996 Zadeh	7,524,089	B2	4/2009 Park
5,557,170	A	9/1996 Ooms	7,582,911	B2	9/2009 Lynch et al.
D377,229	S	1/1997 Shalvi	RE40,934	E	10/2009 Ruud et al.
5,628,558	A	5/1997 Iacono et al.	7,604,380	B2	10/2009 Burton et al.
5,636,057	A	6/1997 Dick	D610,730	S	2/2010 Flaherty et al.
5,649,760	A	7/1997 Beadle	7,985,004	B1 *	7/2011 Schach et al. 362/276
5,688,042	A	11/1997 Madadi et al.	2002/0122309	A1	9/2002 Abdelhafez et al.
5,785,418	A	7/1998 Hochstein	2002/0145878	A1	10/2002 Venegas, Jr.
5,790,040	A	8/1998 Kreier et al.	2002/0152045	A1	10/2002 Dowling et al.
D398,412	S *	9/1998 Metcheur, III D26/68	2003/0222587	A1	12/2003 Dowling et al.
D404,505	S *	1/1999 Welsch D25/126	2004/0022058	A1	2/2004 Birrell
5,867,099	A	2/1999 Keeter	2004/0120152	A1	6/2004 Bolta et al.
5,924,788	A	7/1999 Parkyn	2004/0141326	A1	7/2004 Dry
5,980,071	A	11/1999 Hsieh	2005/0030761	A1	2/2005 Burgess
5,993,027	A	11/1999 Yamamoto et al.	2005/0036322	A1	2/2005 Veffler
6,045,240	A	4/2000 Hochstein	2005/0122229	A1	6/2005 Stevenson et al.
6,050,707	A	4/2000 Kondo et al.	2005/0168986	A1	8/2005 Wegner
6,068,384	A	5/2000 Tyson et al.	2005/0190567	A1	9/2005 Childers et al.
6,154,362	A	11/2000 Takahashi et al.	2005/0207168	A1	9/2005 Chabert
D435,130	S	12/2000 Landefeld	2005/0276053	A1	12/2005 Nortrup et al.
D435,308	S	12/2000 Christiansen	2006/0092638	A1	5/2006 Harwood
6,166,640	A	12/2000 Nishihira et al.	2006/0109661	A1	5/2006 Coushaine et al.
6,183,114	B1	2/2001 Cook et al.	2006/0126338	A1	6/2006 Mighetto
6,193,603	B1	2/2001 Tai	2006/0164843	A1	7/2006 Adachi et al.
D438,999	S	3/2001 Bossy	2006/0193139	A1	8/2006 Sun et al.
D443,094	S	5/2001 Landefeld	2006/0209545	A1	9/2006 Yu
6,234,649	B1	5/2001 Katougi	2006/0215408	A1	9/2006 Lee
6,276,814	B1	8/2001 Gough	2006/0262545	A1	11/2006 Pieprgras et al.
6,341,877	B1	1/2002 Chong	2007/0008726	A1	1/2007 Brown
6,350,043	B1	2/2002 Gloisten	2007/0030686	A1	2/2007 Haugaard et al.
6,350,046	B1	2/2002 Lau	2007/0076416	A1	4/2007 Leonhardt
6,367,949	B1	4/2002 Pederson	2007/0159827	A1	7/2007 Huang
6,379,024	B1	4/2002 Kogure et al.	2007/0171647	A1	7/2007 Artwohl
6,392,541	B1	5/2002 Bucher et al.	2007/0211470	A1	9/2007 Huang
6,402,337	B1	6/2002 LeVasseur et al.	2007/0230172	A1	10/2007 Wang
6,402,346	B1	6/2002 Liao et al.	2007/0230183	A1	10/2007 Shuy
6,502,962	B1	1/2003 Menke et al.	2007/0230184	A1	10/2007 Shuy
6,548,967	B1	4/2003 Dowling et al.	2007/0247853	A1	10/2007 Dorogi
			2007/0279909	A1	12/2007 Li

2008/0007955	A1	1/2008	Li
2008/0043472	A1	2/2008	Wang
2008/0080188	A1	4/2008	Wang
2008/0084701	A1	4/2008	Van De Ven et al.
2008/0158887	A1	7/2008	Zhu et al.
2008/0165535	A1	7/2008	Mazzochette
2008/0204888	A1	8/2008	Kan et al.
2008/0205062	A1	8/2008	Dahm et al.
2008/0212333	A1	9/2008	Chen
2008/0304269	A1	12/2008	Pickard et al.
2009/0052175	A1	2/2009	Xu et al.
2009/0080189	A1	3/2009	Wegner
2009/0086476	A1	4/2009	Tickner et al.
2009/0086481	A1	4/2009	Wegner
2010/0026479	A1	2/2010	Tran

FOREIGN PATENT DOCUMENTS

GB	2403499	1/2005
JP	11154766	8/1999
JP	2006172895	6/2006
JP	2008171584	7/2008
WO	WO 9946962	9/1999

OTHER PUBLICATIONS

Greenlee-Hyperion Datasheet, LSI Lighting Solutions, 2 pages (2010).
 Hydrel, 3110 LED Louver Bollard Round Dome, www.hydrel.com, 2 pages (2010).
 Hydrel, 3120 LED Round Louver Bollard Flat, www.hydrel.com, 2 pages (2010).
 LED Bollard, BRM832/BRM836 School Bollards Featuring Motor Response, Philips Gardco, www.sitelighting.com, 2 pages (2010).
 LED Bollards Landscape and Pathway Lighting, Gardco Lighting, 12 pages (2008).
 LED Multi Level, BetaLED; A Division of Ruud Lighting, www.betaLED.com, 2 pages (2011).
 LED Pathway Light, BetaLED; A Division of Ruud Lighting, www.betaLED.com, 2 pages (2010).
 LSI Outdoor Lighting, The Bollard Series Brochure, 4 pages (2004).

* cited by examiner

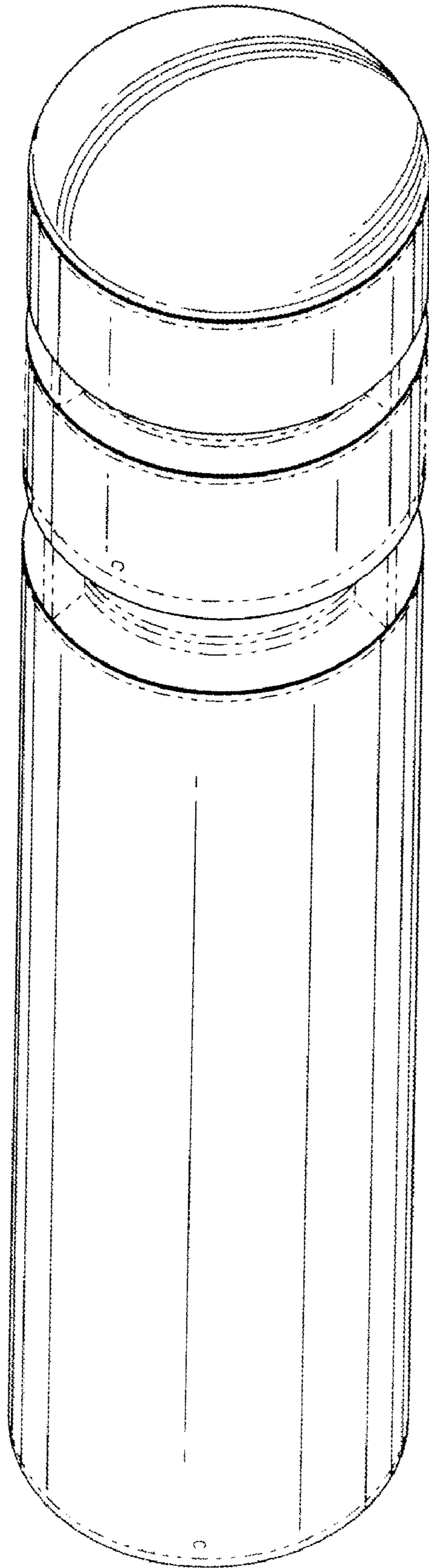

FIG. 1

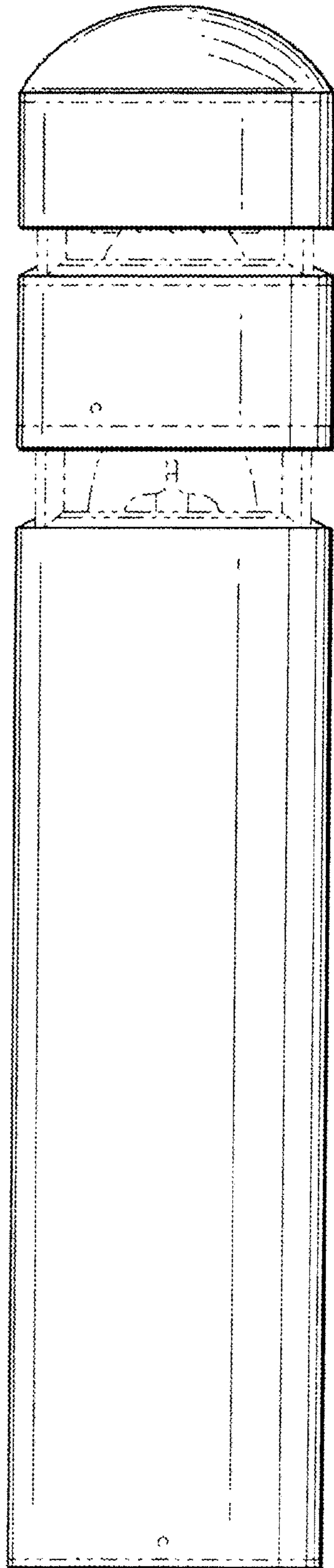

FIG. 2

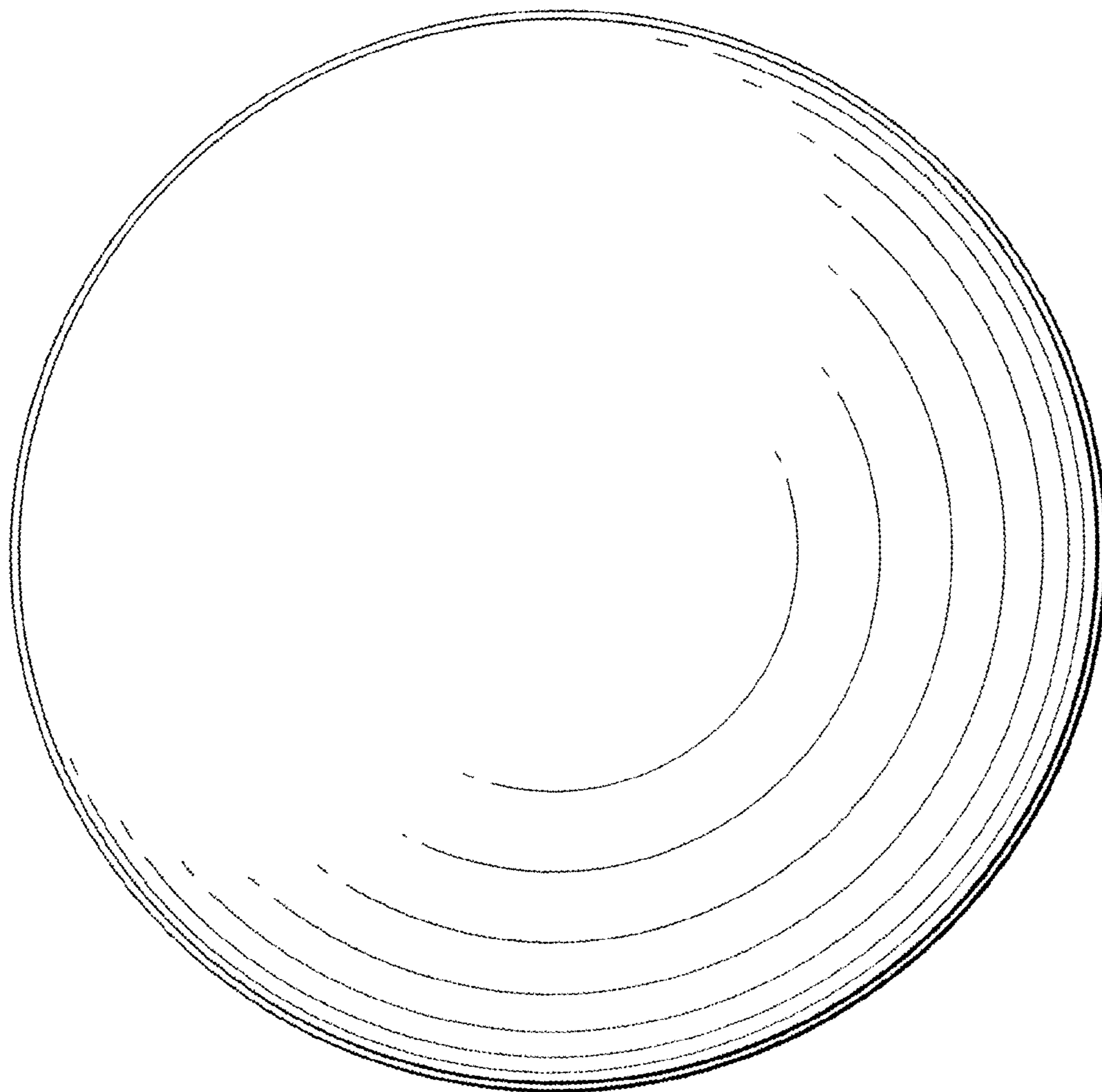

FIG. 3

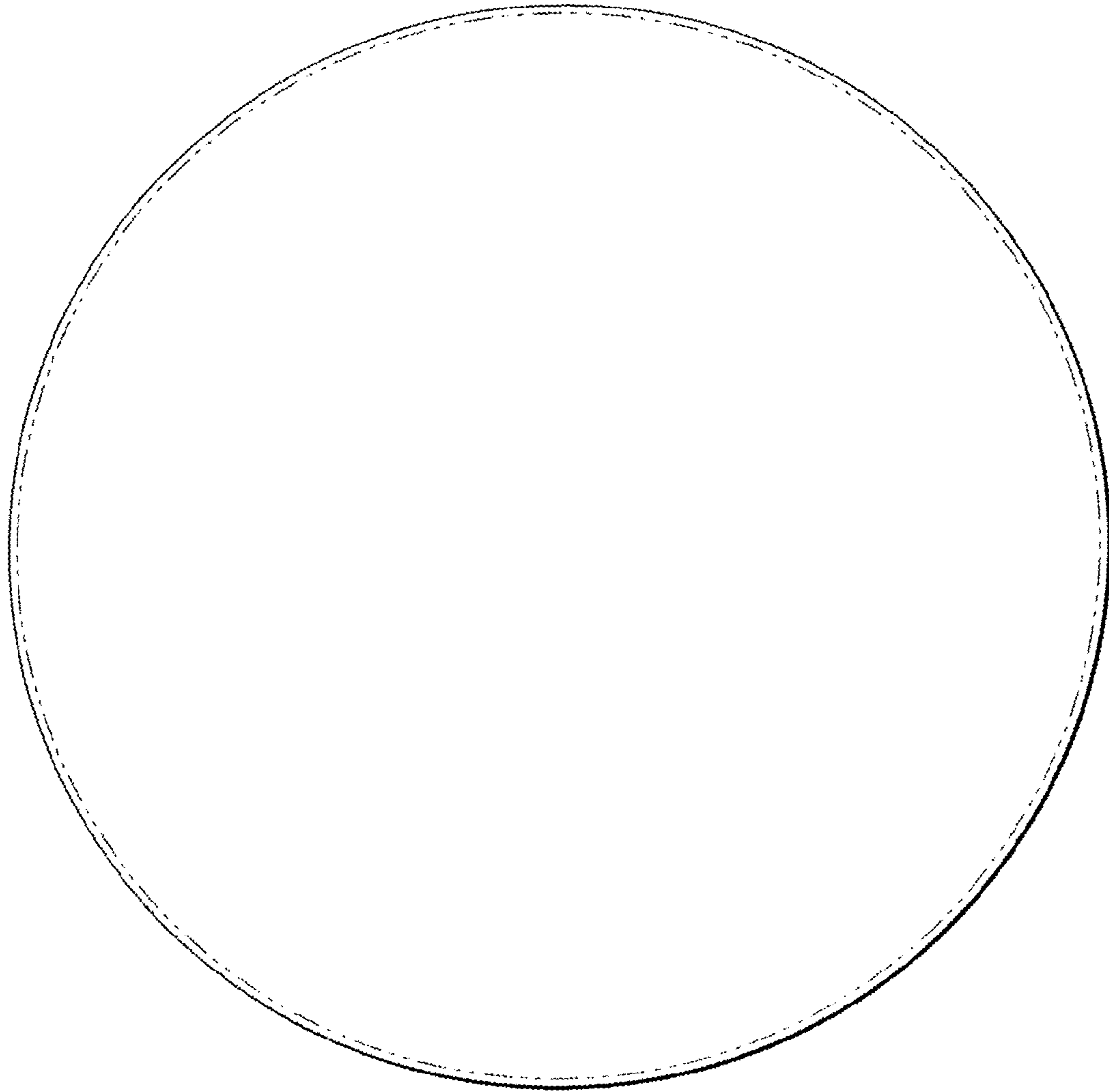

FIG. 4

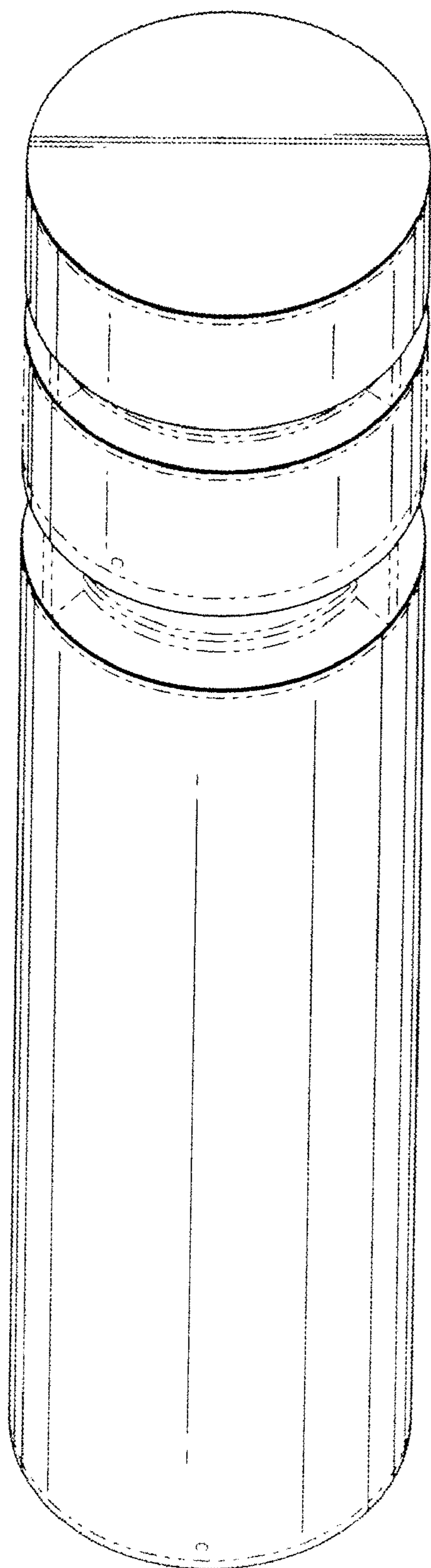

FIG. 5

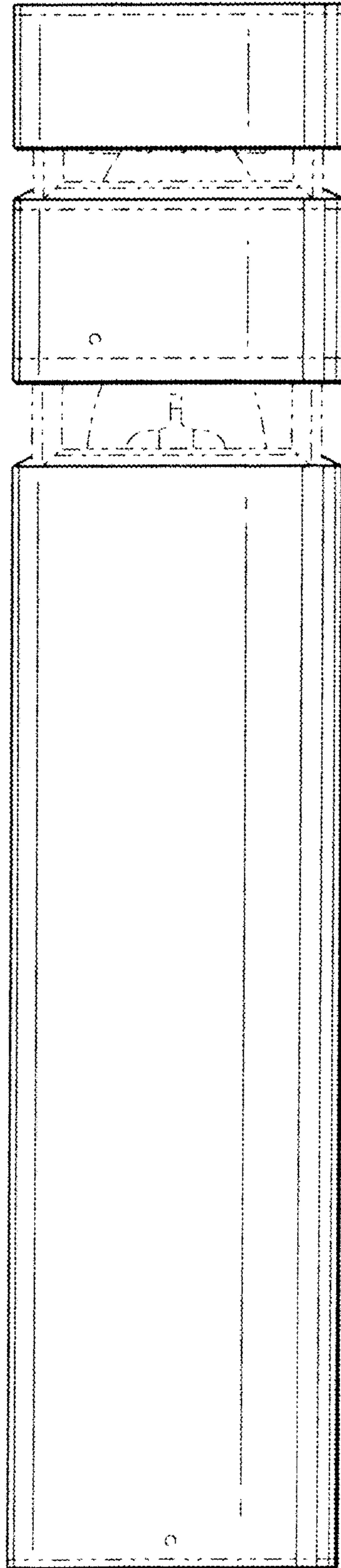

FIG. 6

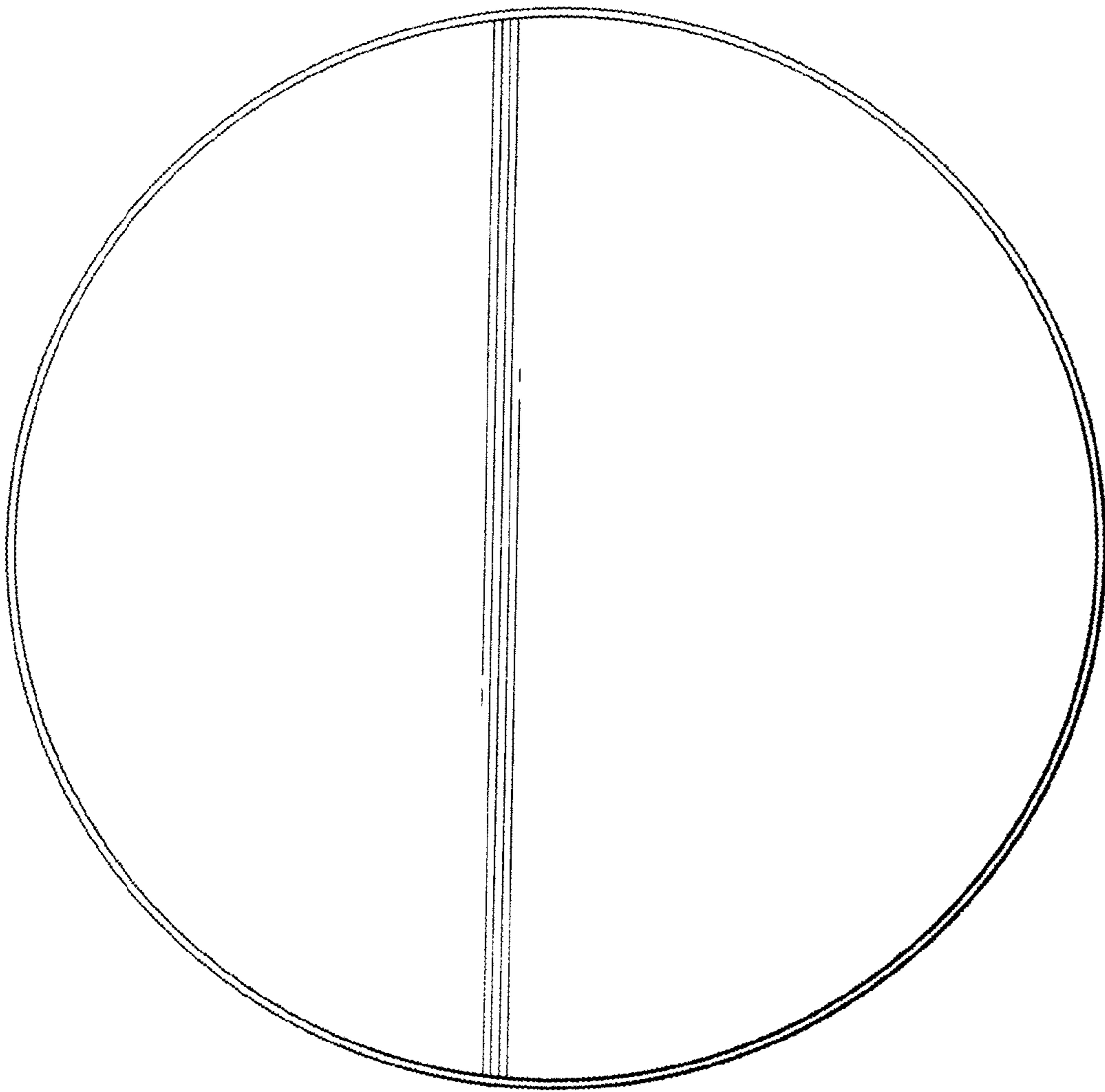

FIG. 7

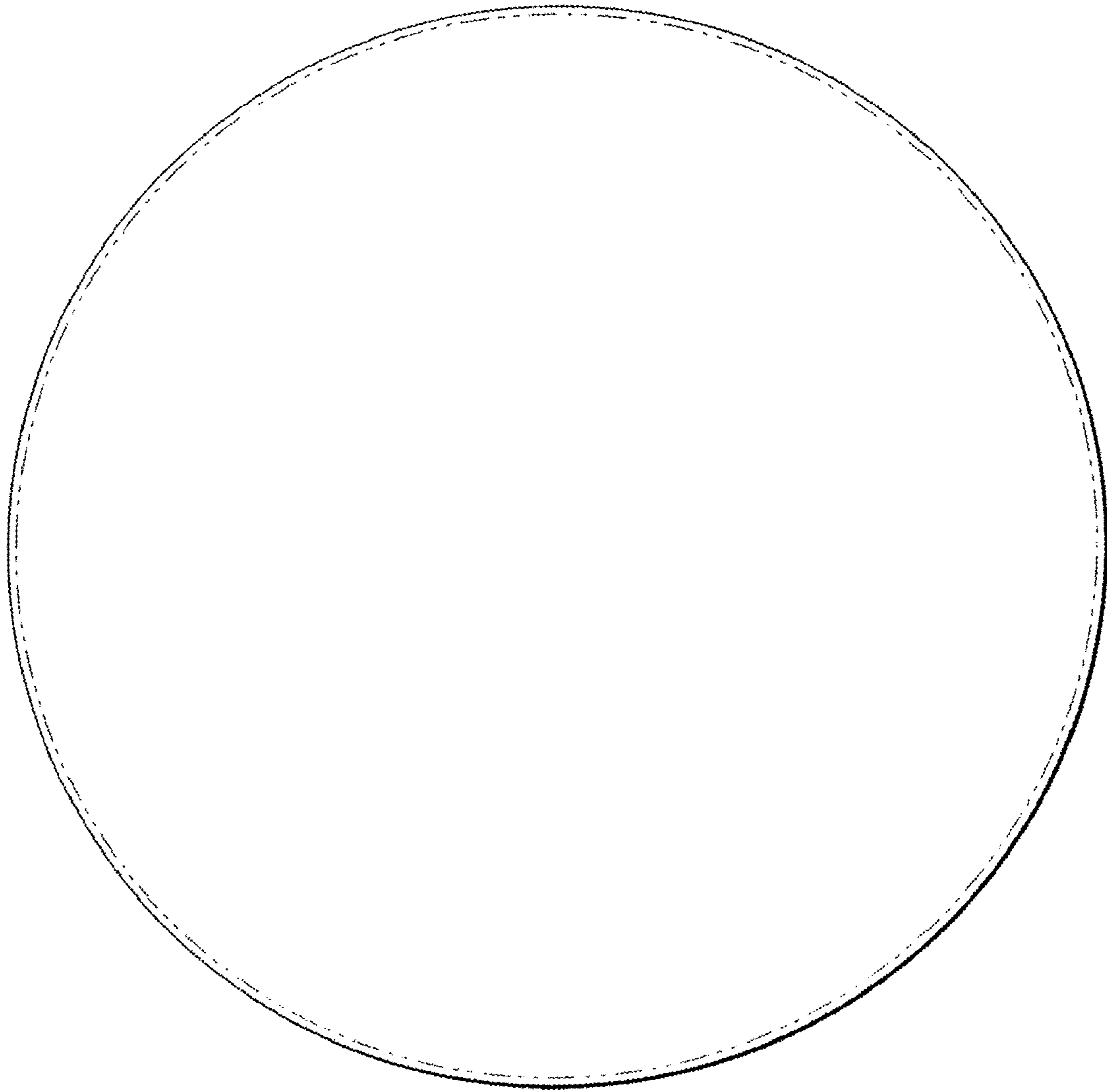

FIG. 8