



US00D657044S

(12) **United States Design Patent**
Inoue et al.

(10) **Patent No.:** **US D657,044 S**
(45) **Date of Patent:** **** Apr. 3, 2012**

(54) **INHALER**

(75) Inventors: **Kosuke Inoue**, Kyoto (JP); **Yoshikazu Inami**, Akashi (JP)

(73) Assignee: **Omron Healthcare Co., Ltd.**, Kyoto (JP)

(**) Term: **14 Years**

(21) Appl. No.: **29/367,469**

(22) Filed: **Aug. 9, 2010**

(30) **Foreign Application Priority Data**

Feb. 26, 2010 (JP) 2010-004687

(51) **LOC (9) Cl.** **29-02**

(52) **U.S. Cl.** **D24/110**

(58) **Field of Classification Search** D24/110,
D24/111, 164; 128/200.14, 200.16, 200.18,
128/200.21, 200.12, 204.18

See application file for complete search history.

(56) **References Cited**

U.S. PATENT DOCUMENTS

D348,927 S * 7/1994 Attolini D24/110
D413,123 S * 8/1999 Leonhard et al. D15/7
D437,637 S * 2/2001 Leonhard et al. D24/110

D450,116 S * 11/2001 Dal Toso D24/110
D498,528 S * 11/2004 Van Brunt et al. D24/110
D504,945 S * 5/2005 Van Brunt et al. D24/110
D527,098 S * 8/2006 Cheng D24/110
D548,331 S * 8/2007 Tseng et al. D24/110
D568,464 S * 5/2008 Attolini D24/110
D570,473 S * 6/2008 Hamaguchi et al. D24/110
D620,102 S * 7/2010 Klien et al. D24/110

* cited by examiner

Primary Examiner — Ian Simmons

Assistant Examiner — Christopher Lee

(74) *Attorney, Agent, or Firm* — Capitol City TechLaw

(57) **CLAIM**

The ornamental design for an inhaler, as shown.

DESCRIPTION

FIG. 1 is a front, top, and right side perspective view of an inhaler showing our new design;

FIG. 2 is a front, top, and left side perspective view thereof;

FIG. 3 is a rear, bottom, and right side perspective view thereof;

FIG. 4 is a front elevational view thereof;

FIG. 5 is a rear elevational view thereof;

FIG. 6 is a top plan view thereof;

FIG. 7 is a bottom plan view thereof;

FIG. 8 is a right side elevational view thereof; and,

FIG. 9 is a left side elevational view thereof.

1 Claim, 9 Drawing Sheets

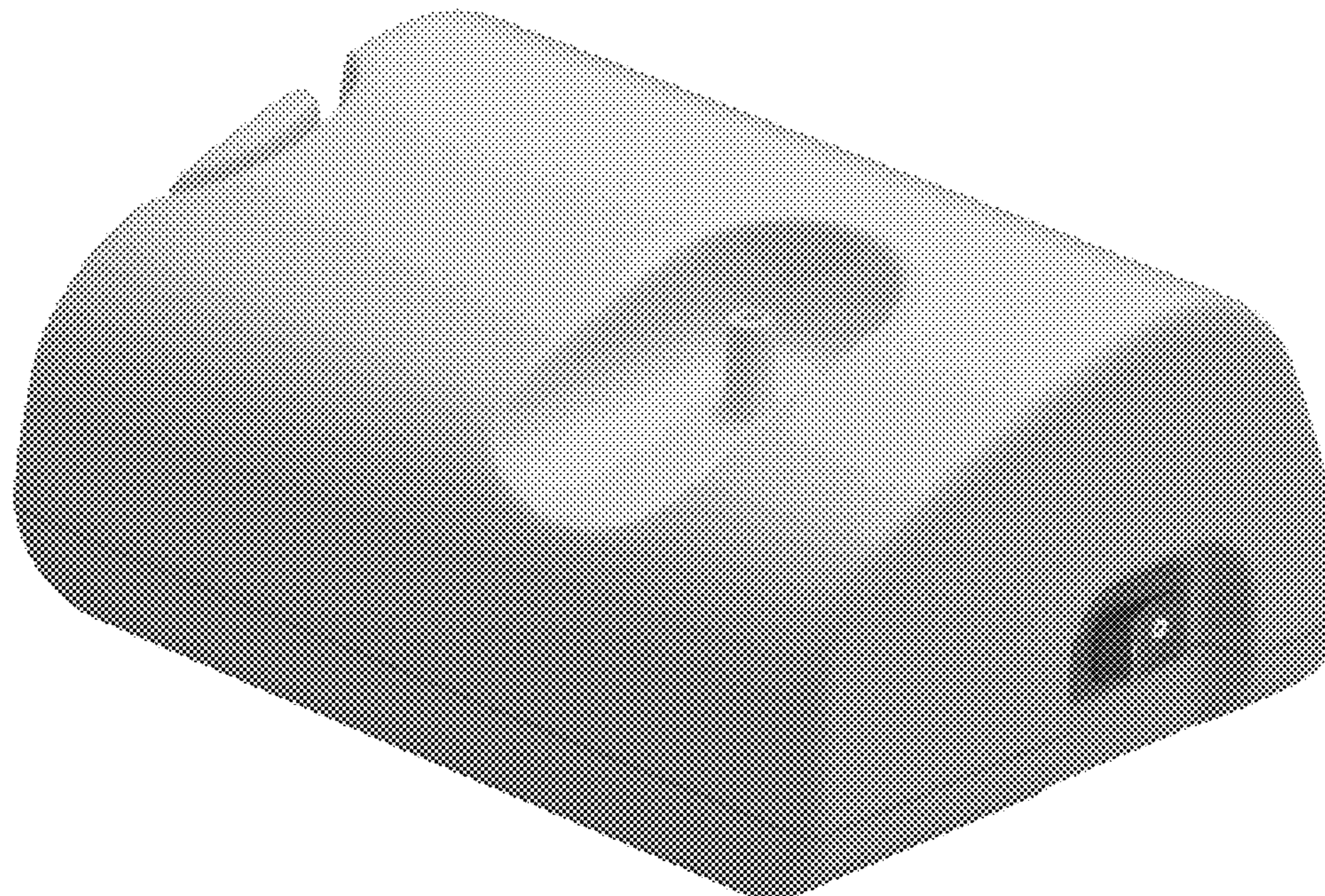

FIG. 1

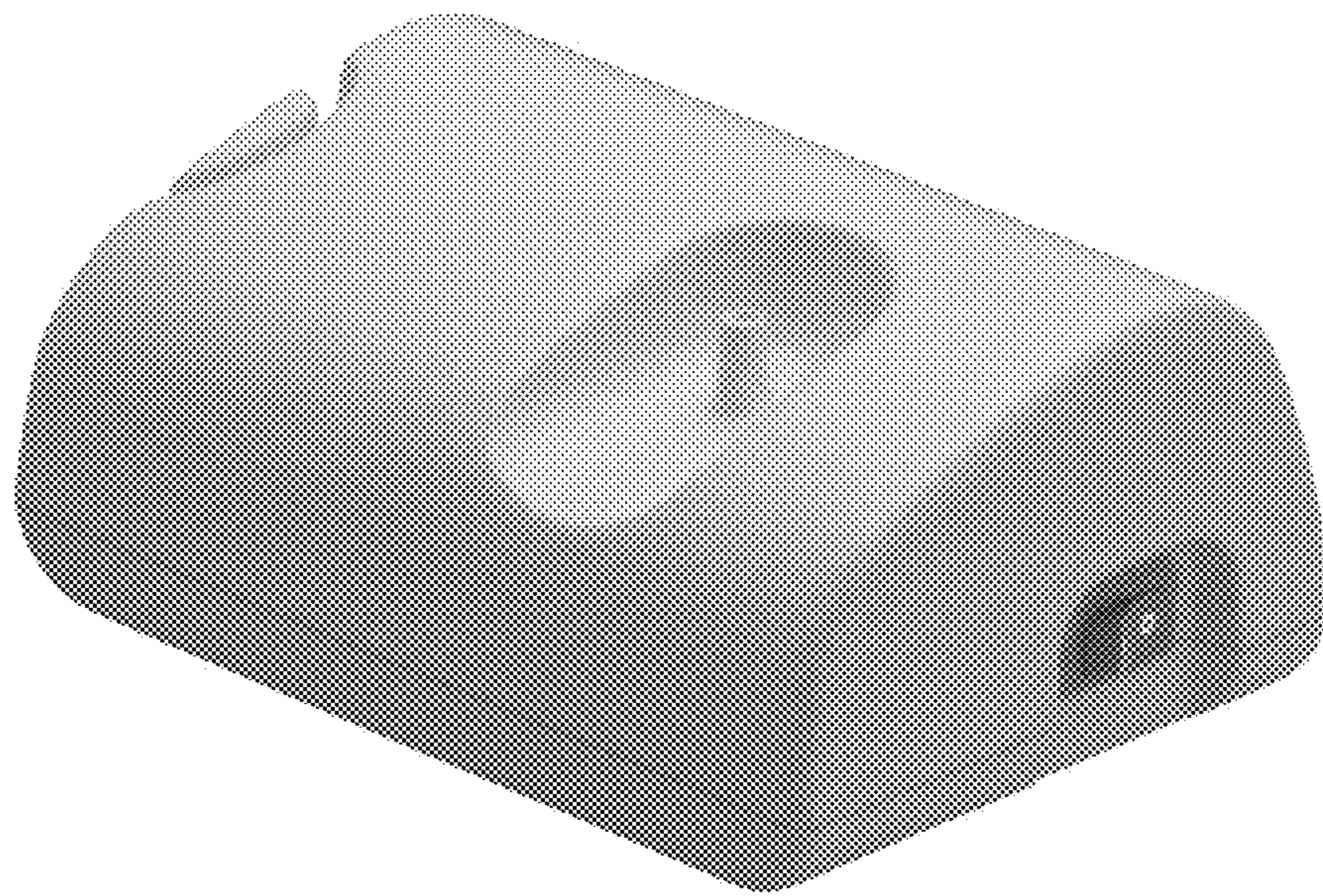

FIG. 2

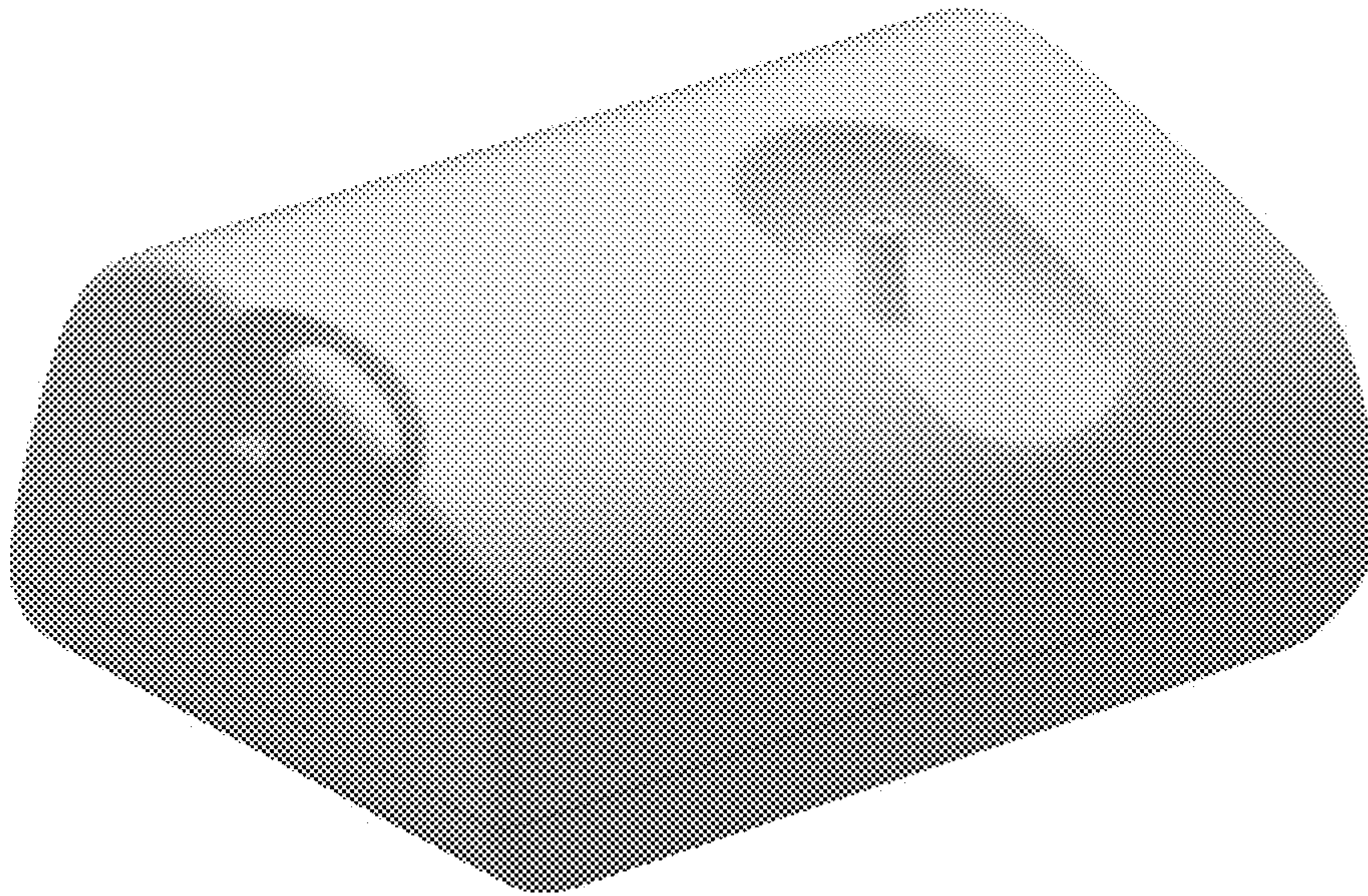

FIG.3

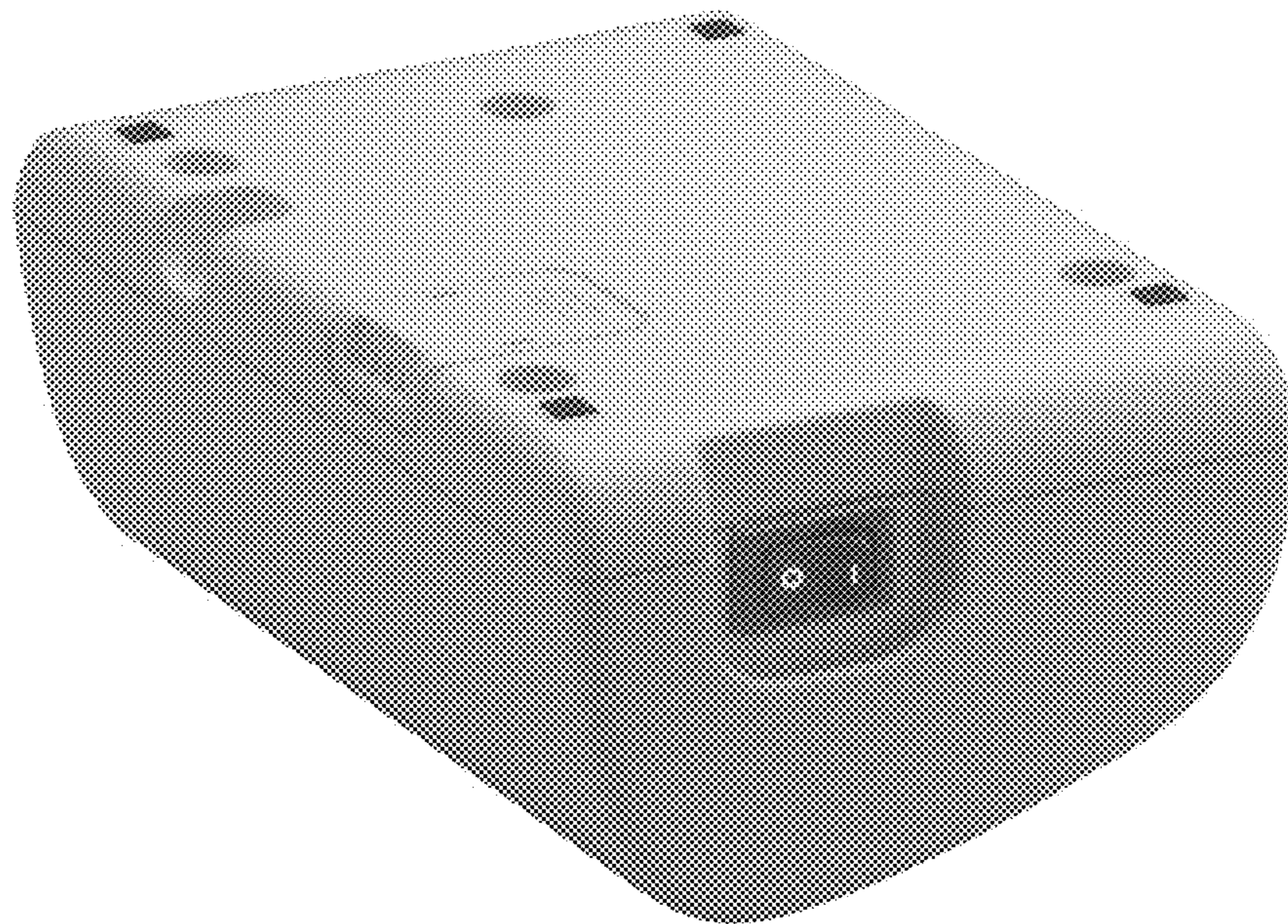

FIG.4

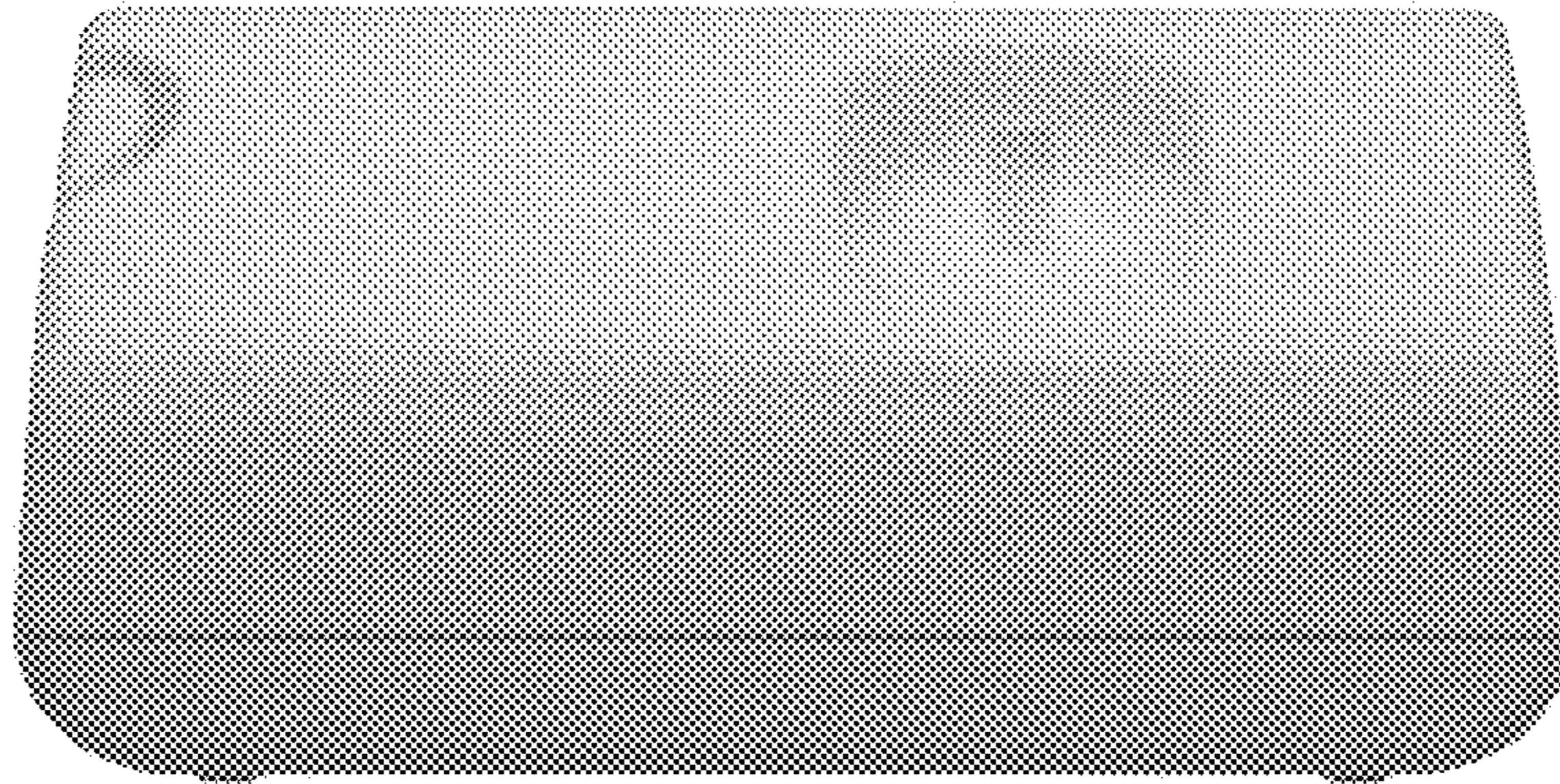

FIG.5

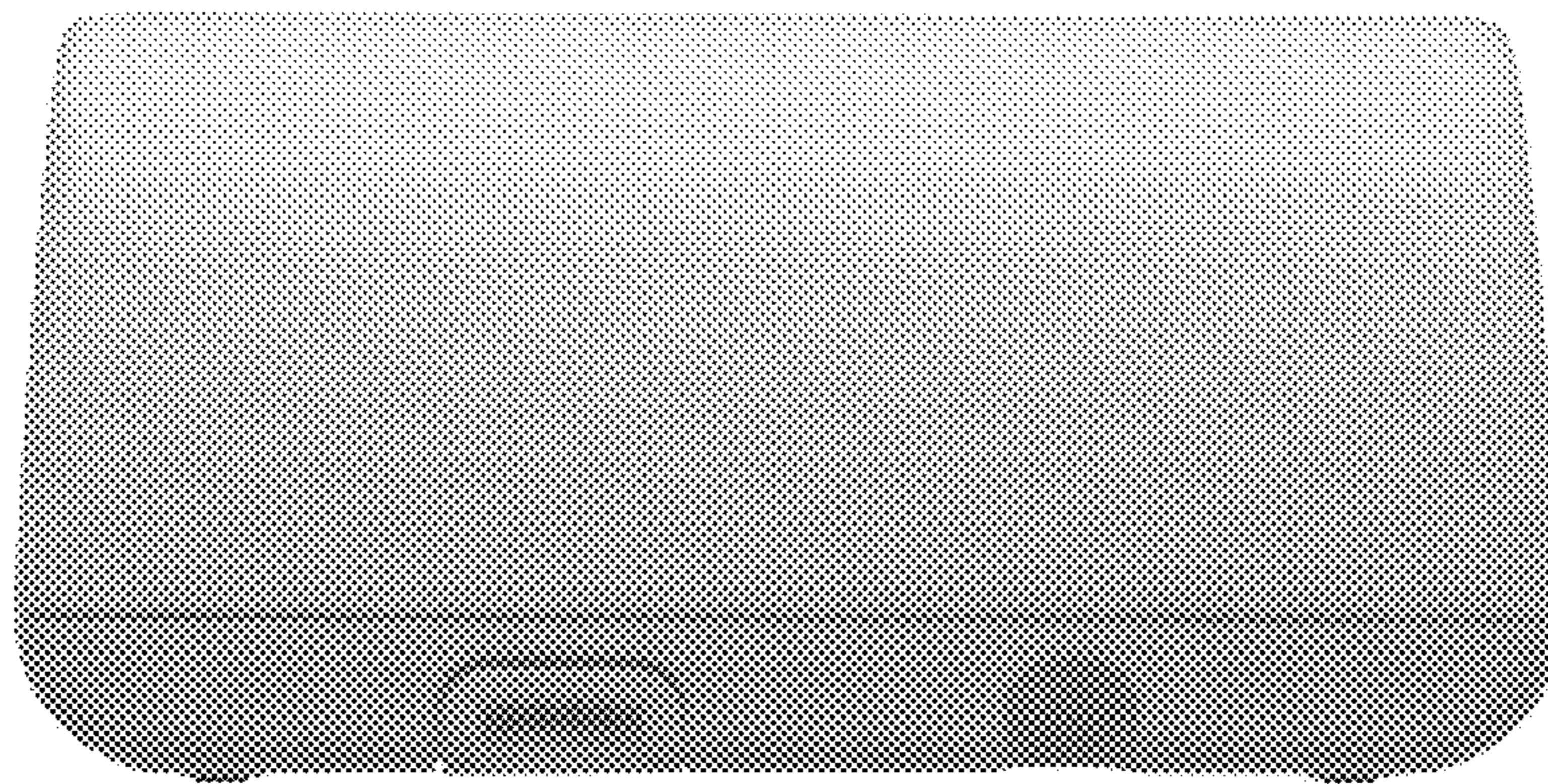

FIG.6

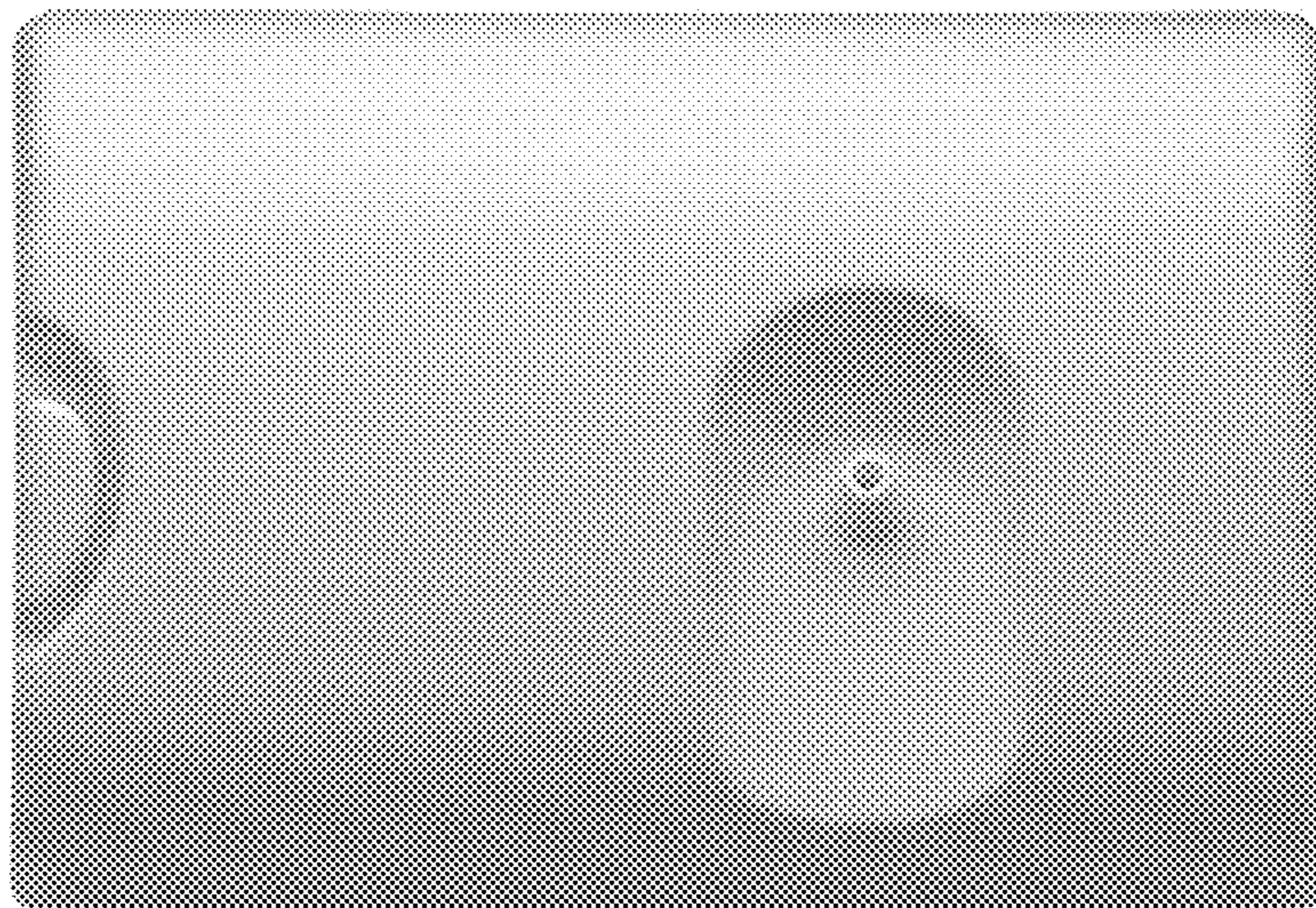

FIG. 7

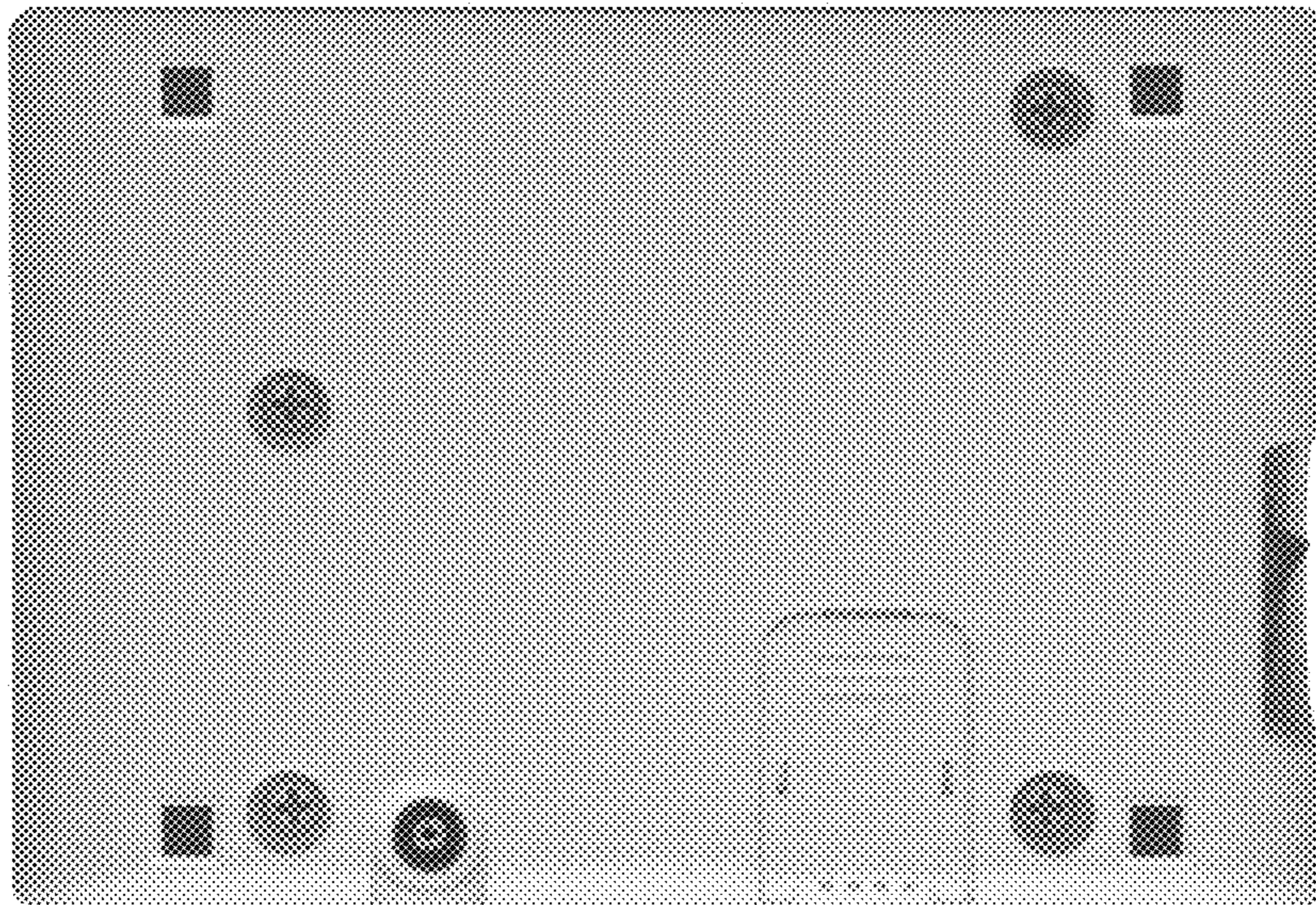

FIG. 8

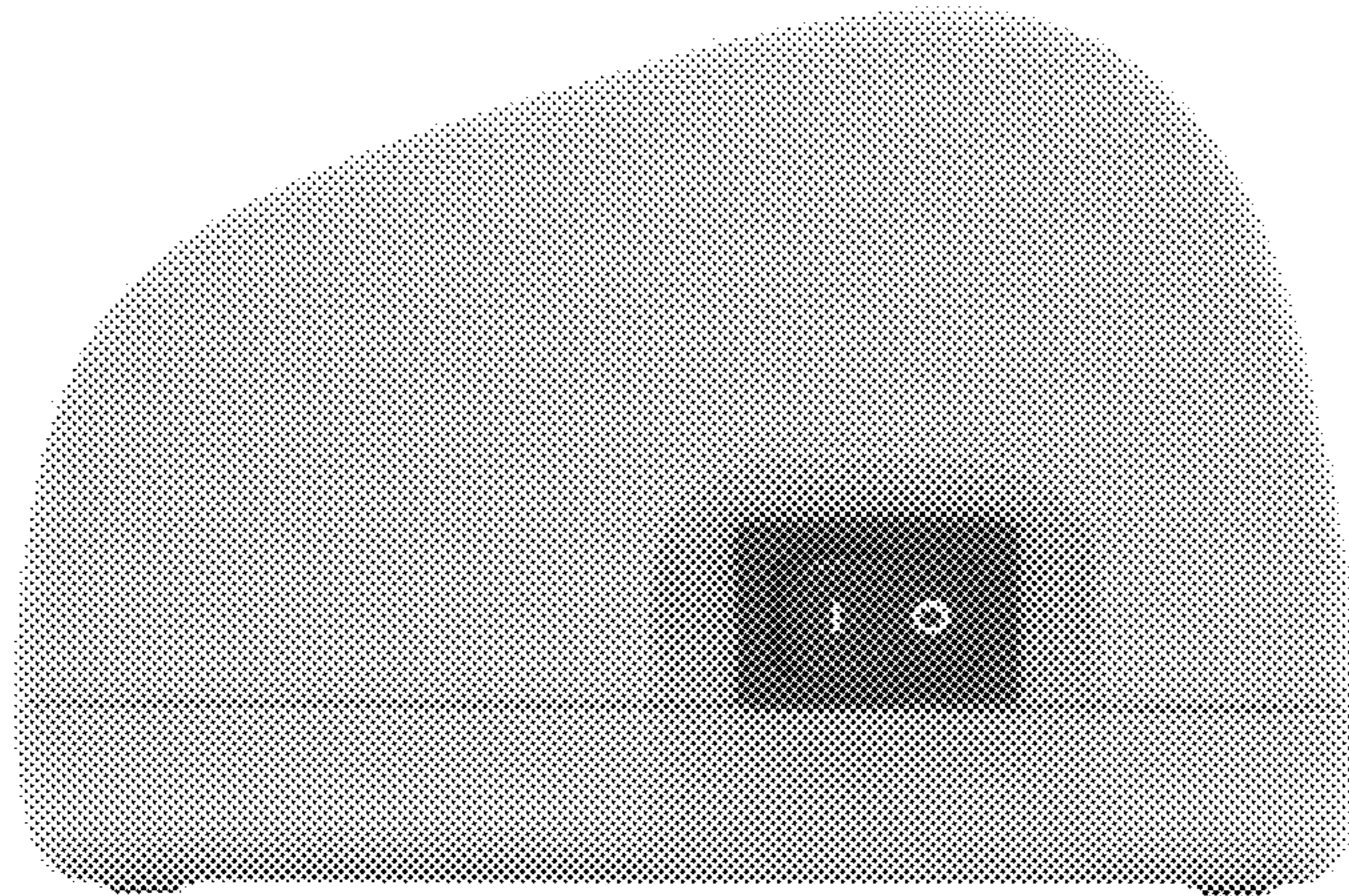

FIG. 9

