



US00D656972S

(12) **United States Design Patent**
Ackley

(10) **Patent No.:** **US D656,972 S**

(45) **Date of Patent:** **** Apr. 3, 2012**

(54) **CARRIER BAR**

(75) Inventor: **E. Michael Ackley**, Mannington, NJ
(US)

(73) Assignee: **Ackley Machine Corporation**,
Moorestown, NJ (US)

(**) Term: **14 Years**

(21) Appl. No.: **29/347,189**

(22) Filed: **Oct. 20, 2009**

(51) **LOC (9) Cl.** **15-09**

(52) **U.S. Cl.** **D15/138**

(58) **Field of Classification Search** D6/515;
D9/341, 761; D15/138, 145, 199; D18/56
See application file for complete search history.

(56) **References Cited**

U.S. PATENT DOCUMENTS

3,655,110	A	4/1972	Eisenbach
3,884,143	A	5/1975	Ackley
4,632,028	A	12/1986	Ackley
5,360,499	A	11/1994	Savovic et al.
5,630,499	A	5/1997	Louden et al.
5,836,243	A	11/1998	Ackley
D432,341	S	10/2000	Shimbo et al.
6,314,876	B1	11/2001	Ackley
6,360,866	B1	3/2002	Chiba et al.
6,409,030	B1	6/2002	Schlemper
D463,977	S	10/2002	Castellanos et al.
D482,963	S	12/2003	Vincent et al.
6,834,581	B2	12/2004	Ackley
7,102,741	B2	9/2006	Ackley, Jr. et al.
7,114,445	B2	10/2006	Ackley, Jr. et al.

D543,103	S	5/2007	Roche et al.
D545,096	S	6/2007	Simpson et al.
7,456,946	B2	11/2008	Ackley, Jr. et al.
D603,885	S *	11/2009	Ackley, Jr. D15/138
2008/0028955	A1	2/2008	Bauer et al.
2008/0047803	A1	2/2008	Ackley, Jr.
2010/0252401	A1 *	10/2010	Ackley, Jr. 198/617

OTHER PUBLICATIONS

Ackley, Jr., U.S. Appl. No. 29/311,505, filed Apr. 3, 2009.

* cited by examiner

Primary Examiner — Patricia Palasik

(74) *Attorney, Agent, or Firm* — Nixon & Vanderhye P.C.

(57) **CLAIM**

The ornamental design for a carrier bar, as shown and described.

DESCRIPTION

FIG. 1 is a top view of a carrier bar according to an embodiment of my design;

FIG. 2 is a bottom view thereof;

FIG. 3 is a front view thereof, with the rear view being identical thereto;

FIG. 4 is a left side view thereof, with the right side view being identical thereto; and,

FIG. 5 is an enlarged perspective view showing only a portion thereof.

The dotted lines represent the border between claimed and non-claimed subject matter and form no part of the claimed design.

The dashed lines represent environmental structure only and do not form a part of the claimed design.

1 Claim, 2 Drawing Sheets

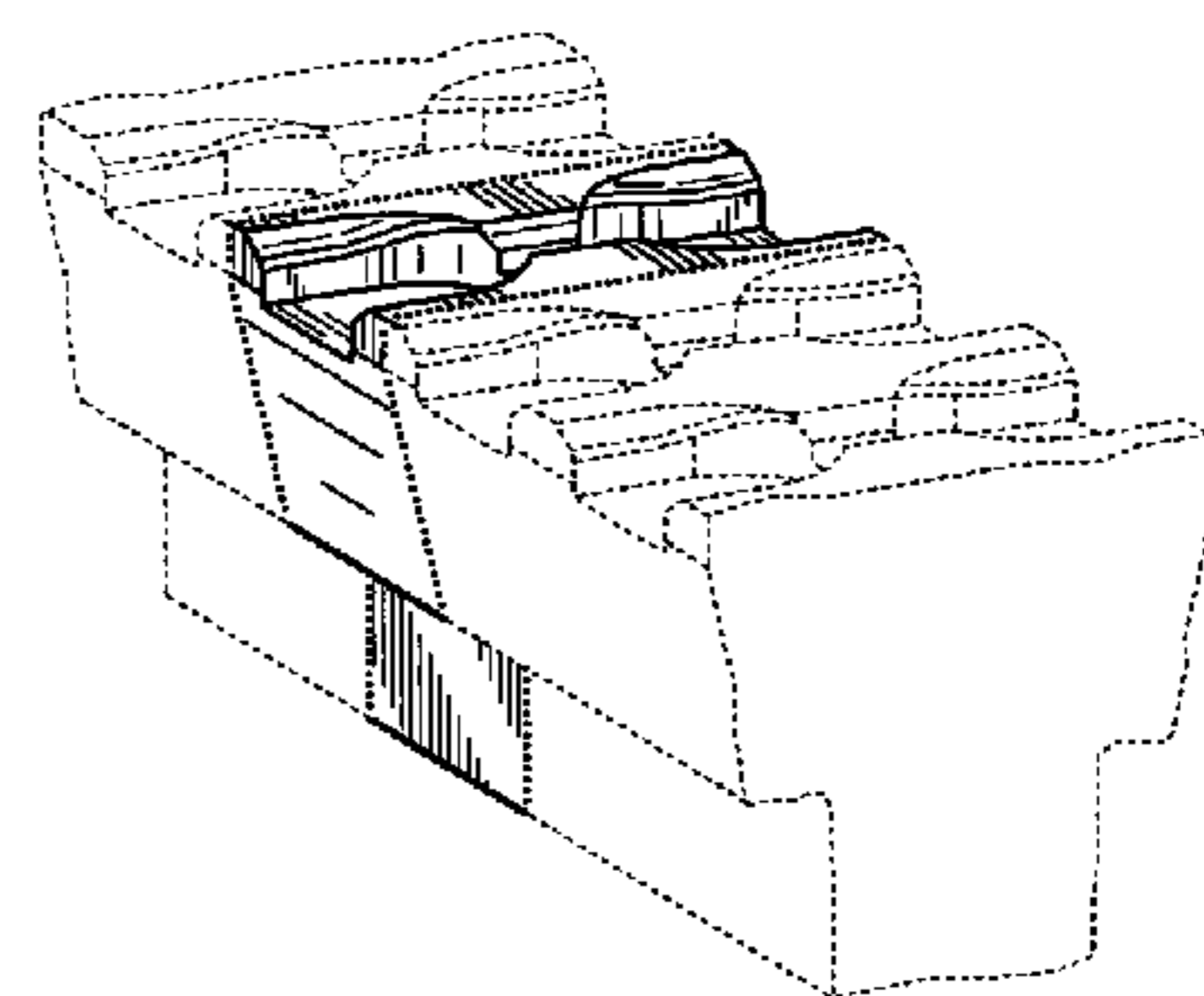
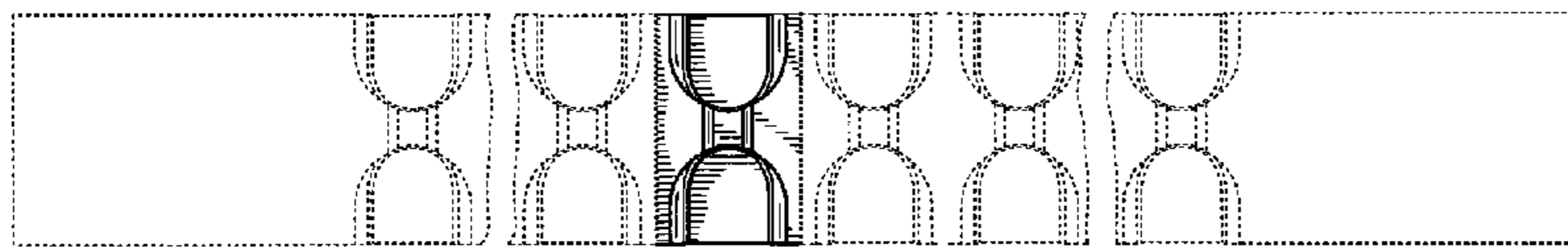

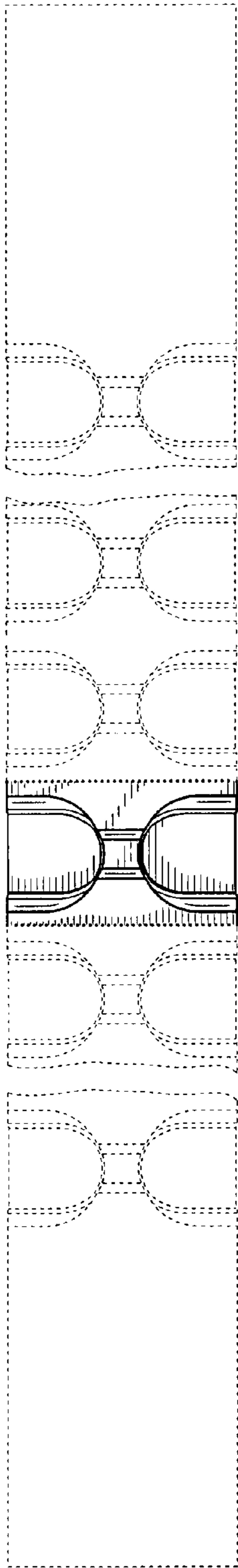

FIG. 1

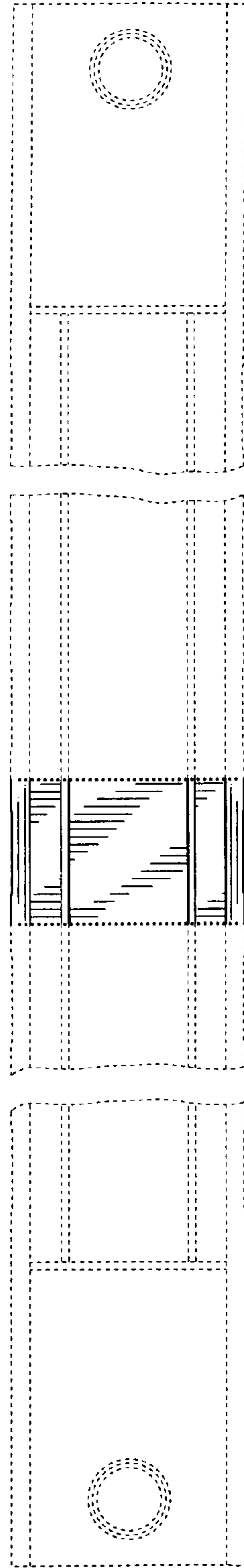

FIG. 2

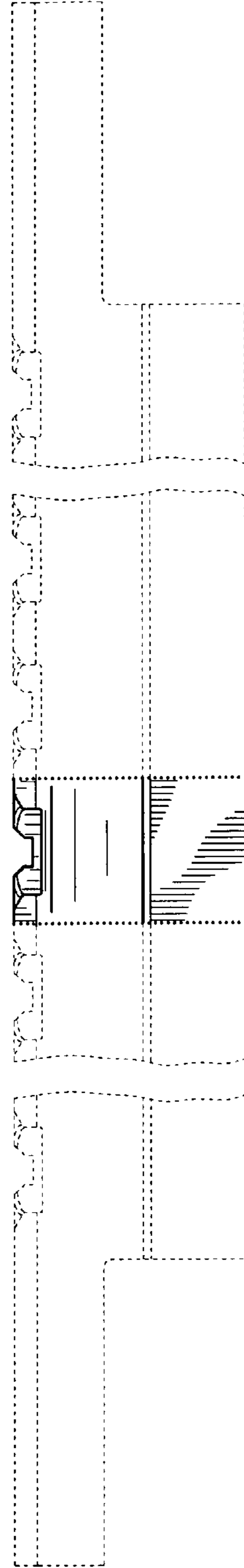

FIG. 3

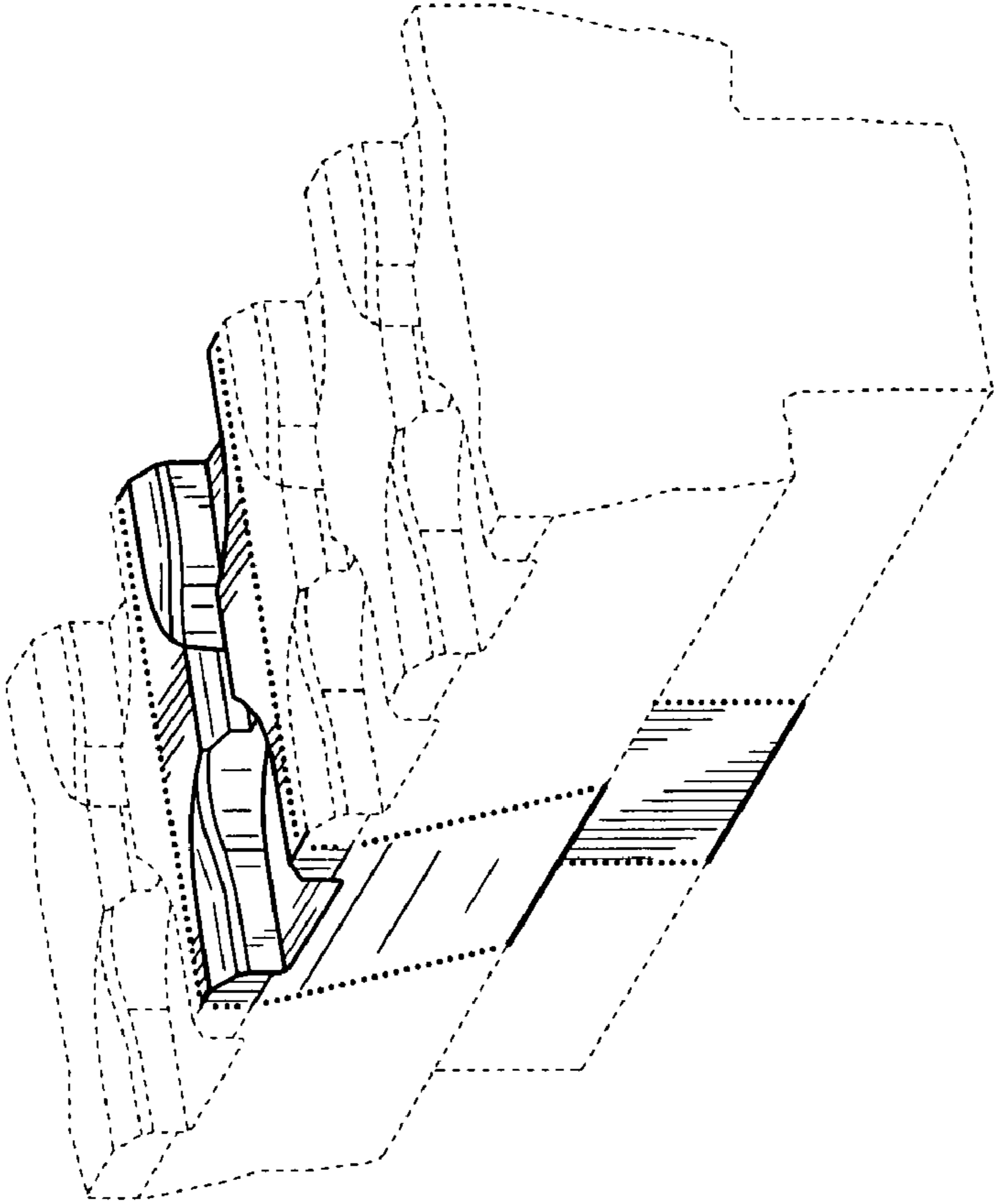

FIG. 4

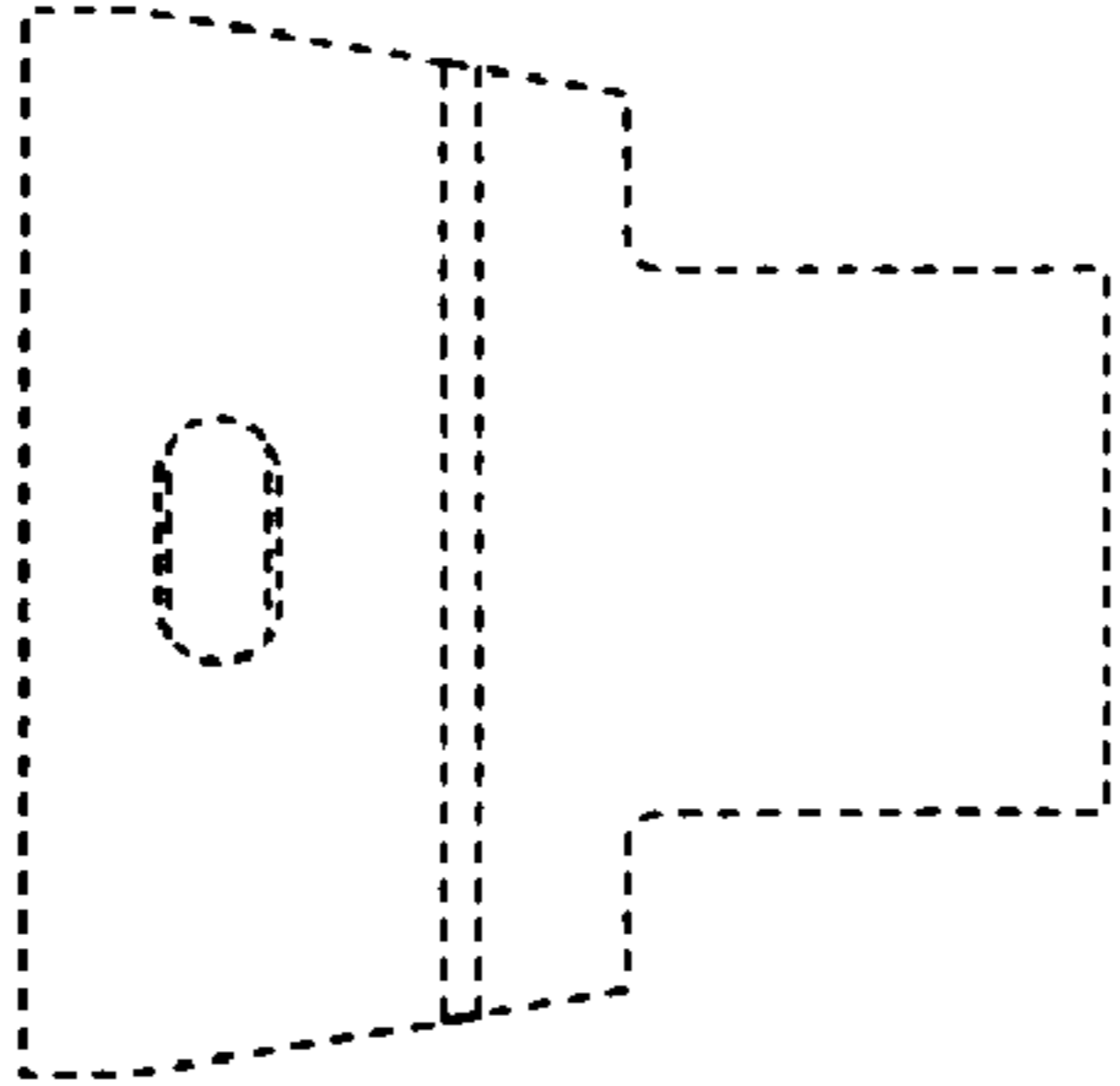

FIG. 5