



US00D656960S

(12) **United States Design Patent**  
**Kandell et al.**

(10) **Patent No.:** **US D656,960 S**

(45) **Date of Patent:** **\*\* Apr. 3, 2012**

(54) **CLUTCH MECHANISM WITH ANNULAR RIDGE**

(75) Inventors: **Joseph E. Kandell**, Battle Creek, MI (US); **David D. Martinson**, Marshall, MI (US); **James E. Benson**, Marshall, MI (US)

(73) Assignee: **BorgWarner Inc.**, Auburn Hills, MI (US)

(\*\*) Term: **14 Years**

(21) Appl. No.: **29/340,889**

(22) Filed: **Jul. 27, 2009**

(51) **LOC (9) Cl.** ..... **15-01**

(52) **U.S. Cl.** ..... **D15/5**

(58) **Field of Classification Search** ..... D12/174,  
D12/400, 180, 206; D15/5, 148, 199; 192/30 R,  
192/112, 26, 27, 47, 48.1, 48.2

See application file for complete search history.

(56) **References Cited**

U.S. PATENT DOCUMENTS

D293,912 S *	1/1988	Wilgus et al.	.....	D15/7
D294,945 S *	3/1988	Segal	.....	D15/5
D402,996 S *	12/1998	Watanabe	.....	D15/5
D443,880 S *	6/2001	Iida	.....	D15/5
D470,861 S *	2/2003	Kohno	.....	D15/5

D470,862 S *	2/2003	Kohno	.....	D15/5
D529,527 S *	10/2006	Kinoshita	.....	D15/148
D533,204 S *	12/2006	Kinoshita	.....	D15/149
D606,916 S *	12/2009	Settineri	.....	D12/180

\* cited by examiner

*Primary Examiner* — T. Chase Nelson

*Assistant Examiner* — Ania Aman

(57) **CLAIM**

The ornamental design for the clutch mechanism with annular ridge, as shown and described.

**DESCRIPTION**

FIG. 1 is a perspective view of the clutch mechanism with annular ridge;

FIG. 2 is a front view of the clutch mechanism with annular ridge;

FIG. 3 is a rear view of the clutch mechanism with annular ridge;

FIG. 4 is a side view of the clutch mechanism with annular ridge, all other side views being the same; and,

FIG. 5 is a cross-sectional view of the clutch mechanism with annular ridge.

The dashed lines are provided simply to show the environment in which the current clutch mechanism with annular ridge design can be utilized and forms no part of the invention.

**1 Claim, 2 Drawing Sheets**

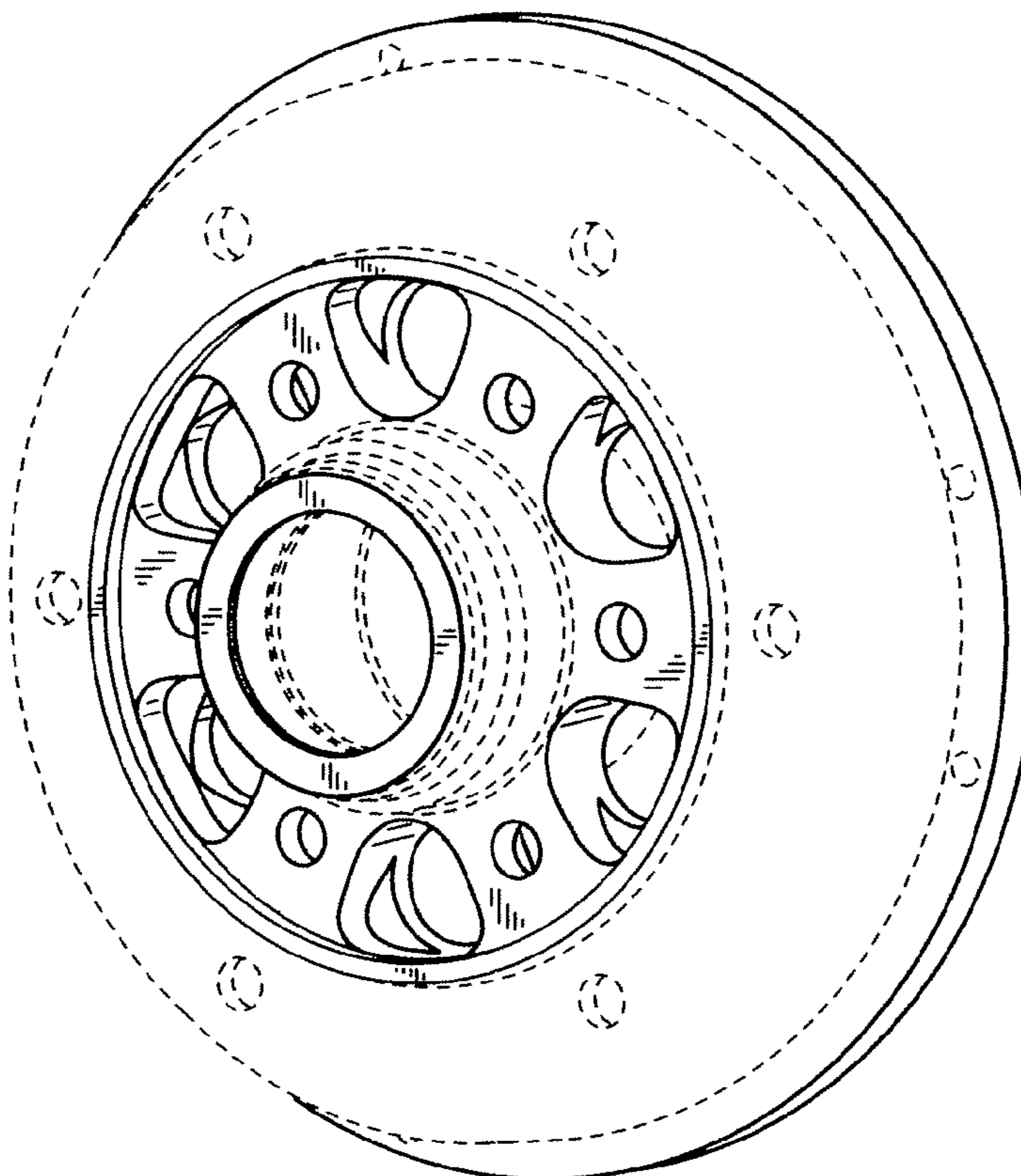

**FIG. 1**

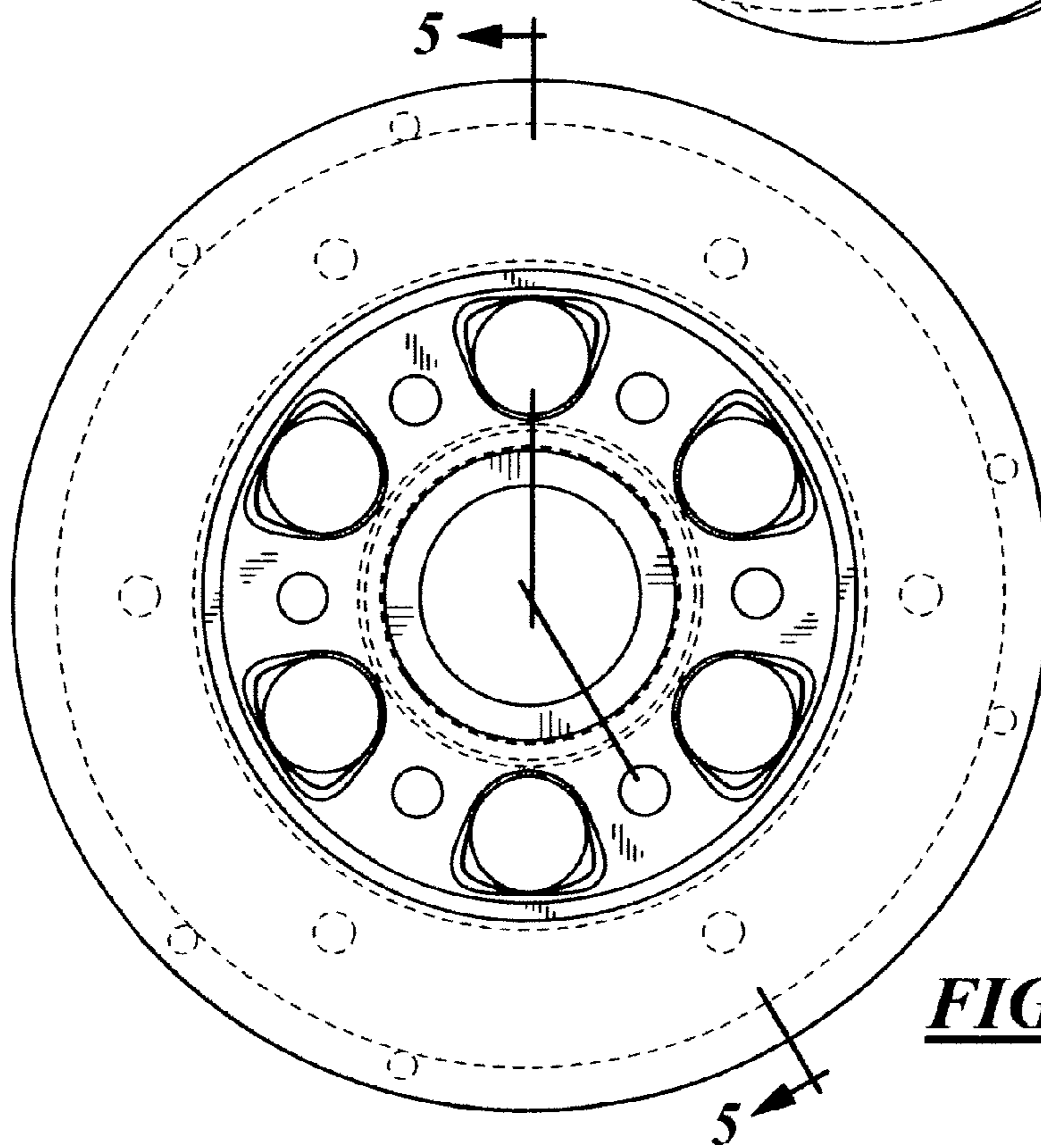
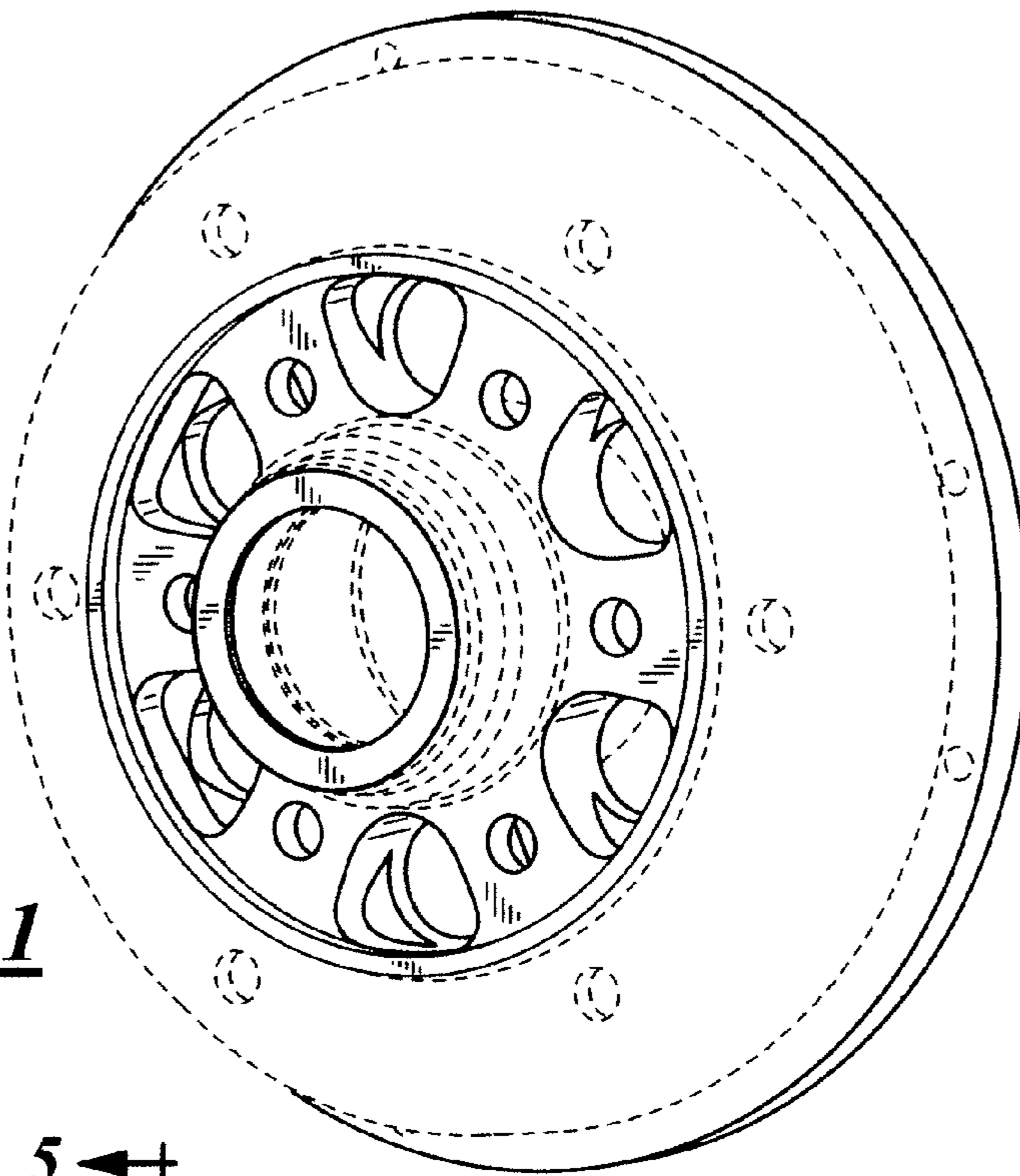

**FIG. 2**

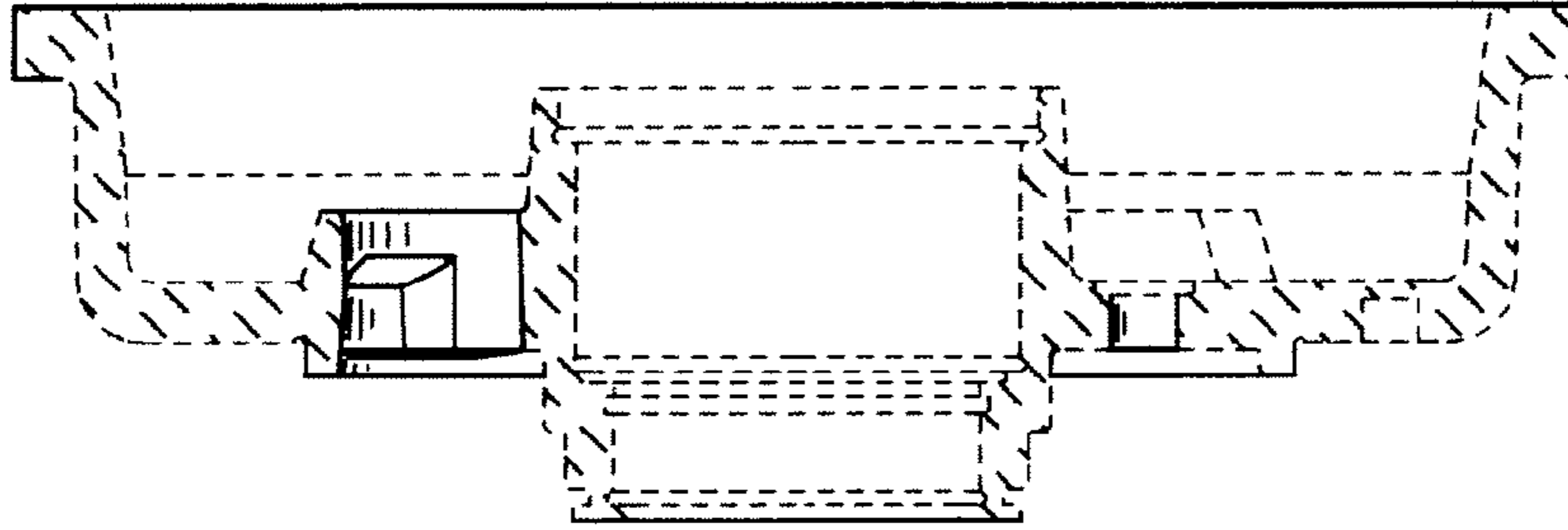

**FIG. 5**

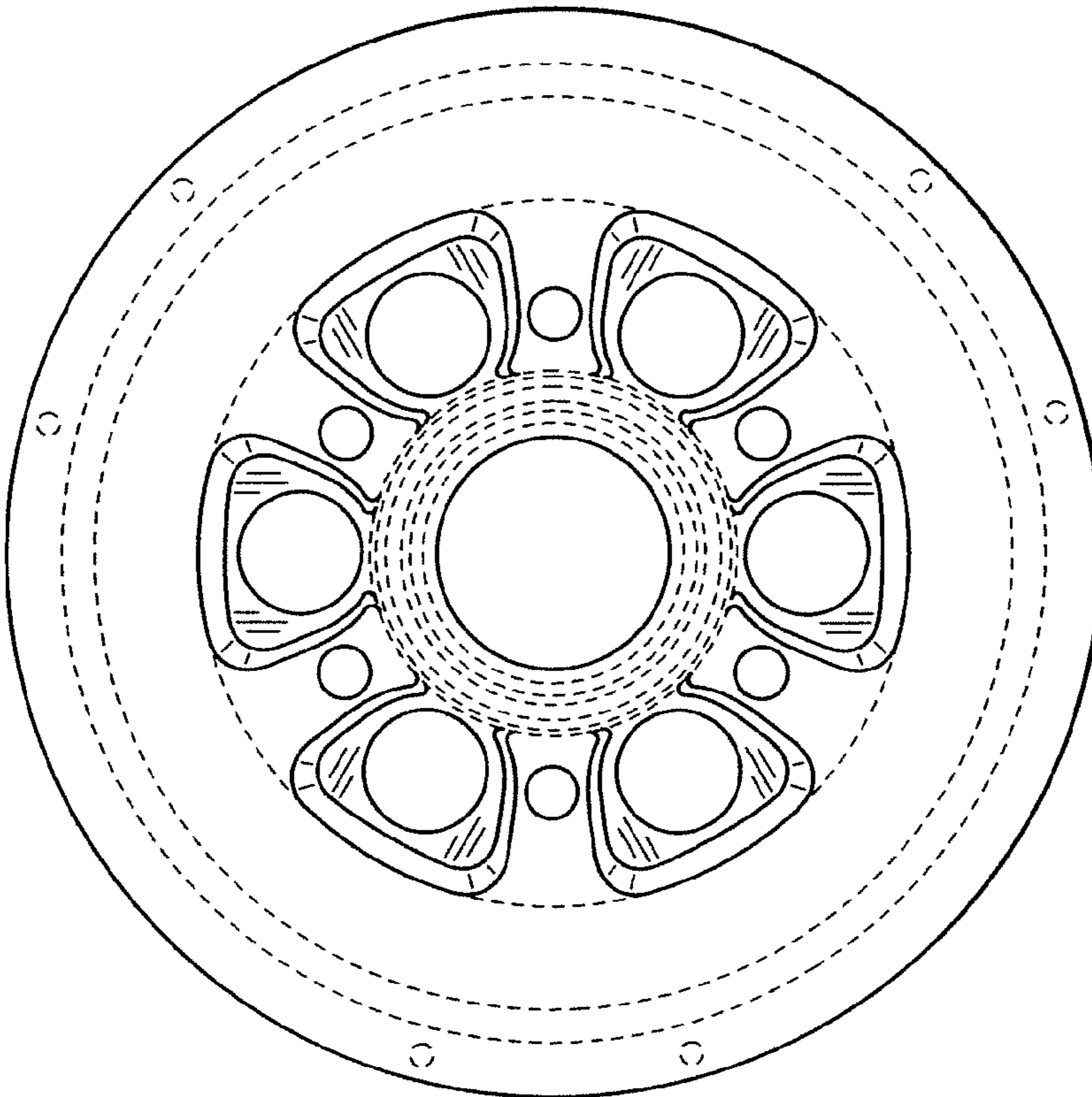

**FIG. 4**

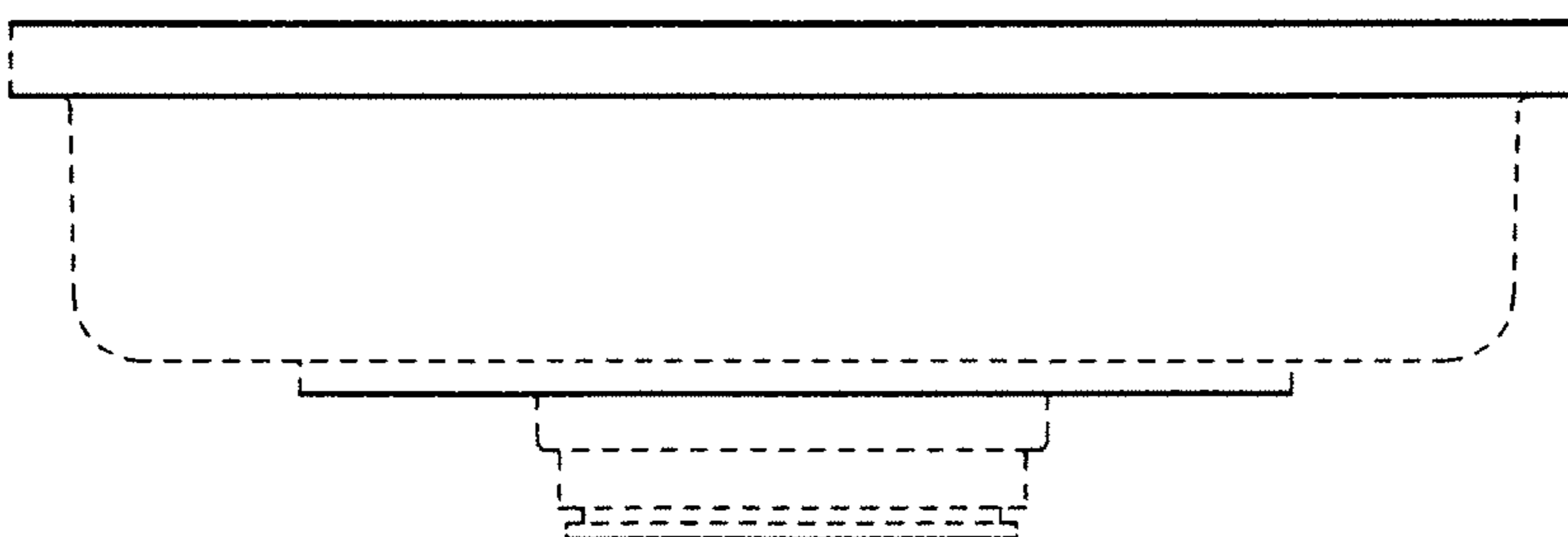

**FIG. 3**