



US00D656904S

(12) **United States Design Patent**
Suzuki et al.

(10) **Patent No.:** **US D656,904 S**
(45) **Date of Patent:** **** Apr. 3, 2012**

(54) **ELECTROMAGNETIC CONTACTOR**

(75) Inventors: **Kenji Suzuki**, Tokyo (JP); **Kouetsu Takaya**, Tokyo (JP); **Yuichi Yamamoto**, Tokyo (JP); **Yuji Shiba**, Tokyo (JP); **Yasuhiro Naka**, Tokyo (JP)

(73) Assignee: **Fuji Electric FA Components & Systems Co., Ltd.**, Tokyo (JP)

(**) Term: **14 Years**

(21) Appl. No.: **29/387,377**

(22) Filed: **Mar. 11, 2011**

(30) **Foreign Application Priority Data**

Dec. 17, 2010 (JP) D2010-030256

(51) **LOC (9) Cl.** **13-03**

(52) **U.S. Cl.** **D13/159**

(58) **Field of Classification Search** D13/158,
D13/159, 160, 162, 184, 199; 200/43.14,
200/50.01, 50.21-50.23; 361/42, 44, 50,
361/71, 115, 608, 634

See application file for complete search history.

(56) **References Cited**

U.S. PATENT DOCUMENTS

5,424,900	A	*	6/1995	Kiiskinen et al.	361/116
D468,687	S	*	1/2003	Hamada et al.	D13/113
D621,369	S	*	8/2010	Lin	D13/159
D640,989	S	*	7/2011	Detemple et al.	D13/159
D640,991	S	*	7/2011	Detemple et al.	D13/159
D642,131	S	*	7/2011	Detemple et al.	D13/159
2002/0192990	A1	*	12/2002	Alexandre	439/135

* cited by examiner

Primary Examiner — Thomas Johannes

(74) *Attorney, Agent, or Firm* — Young & Thompson

(57) **CLAIM**

The ornamental design for an electromagnetic contactor, as shown and described.

DESCRIPTION

FIG. 1 is a perspective view of front, top and left side of an electromagnetic contactor showing our new design;

FIG. 2 is a perspective view of rear, bottom and right side thereof;

FIG. 3 is a front view thereof;

FIG. 4 is a rear view thereof;

FIG. 5 is a top plan view thereof;

FIG. 6 is a bottom view thereof;

FIG. 7 is a left side view thereof; and,

FIG. 8 is a right side view thereof.

1 Claim, 5 Drawing Sheets

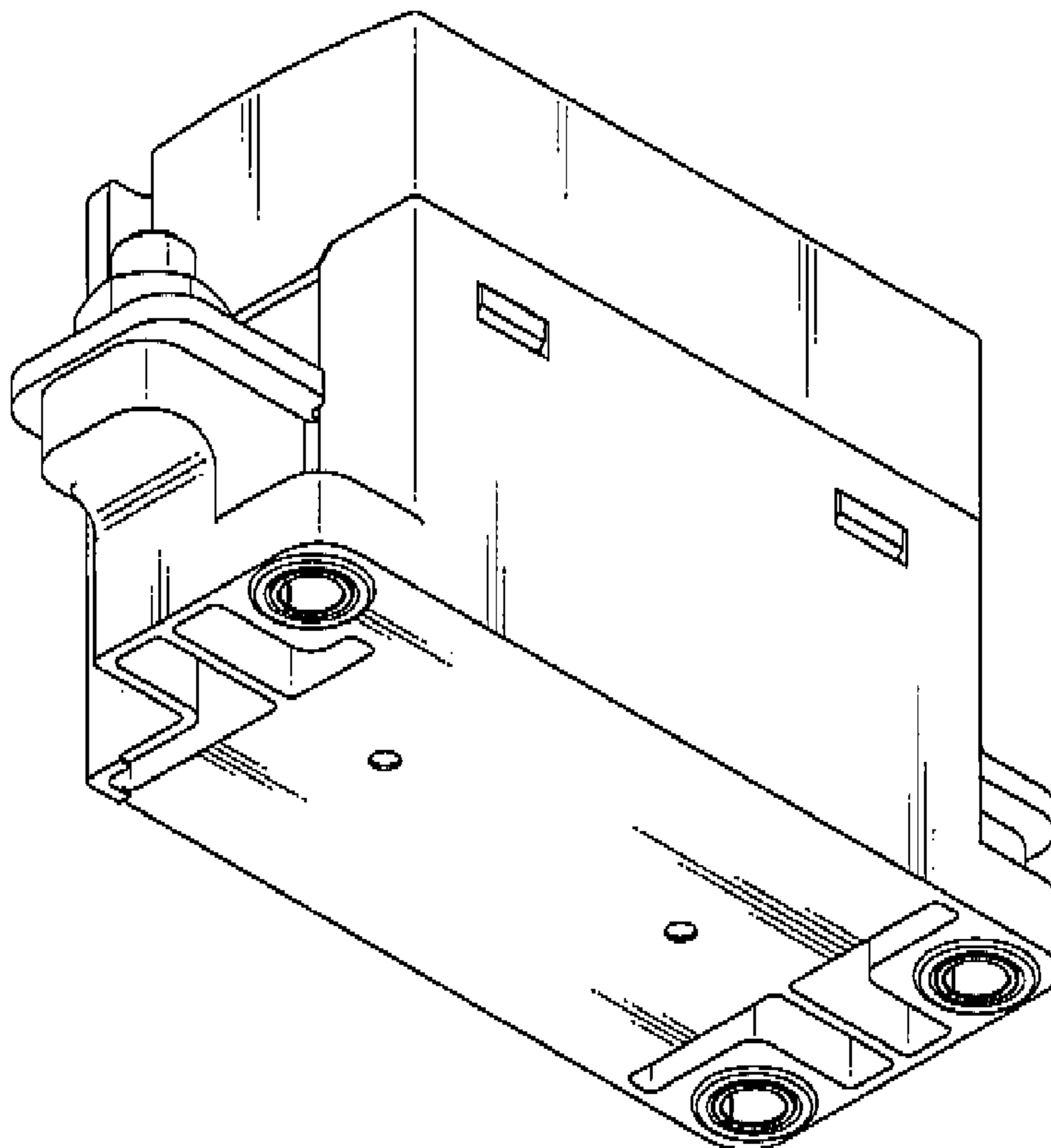

Fig. 1

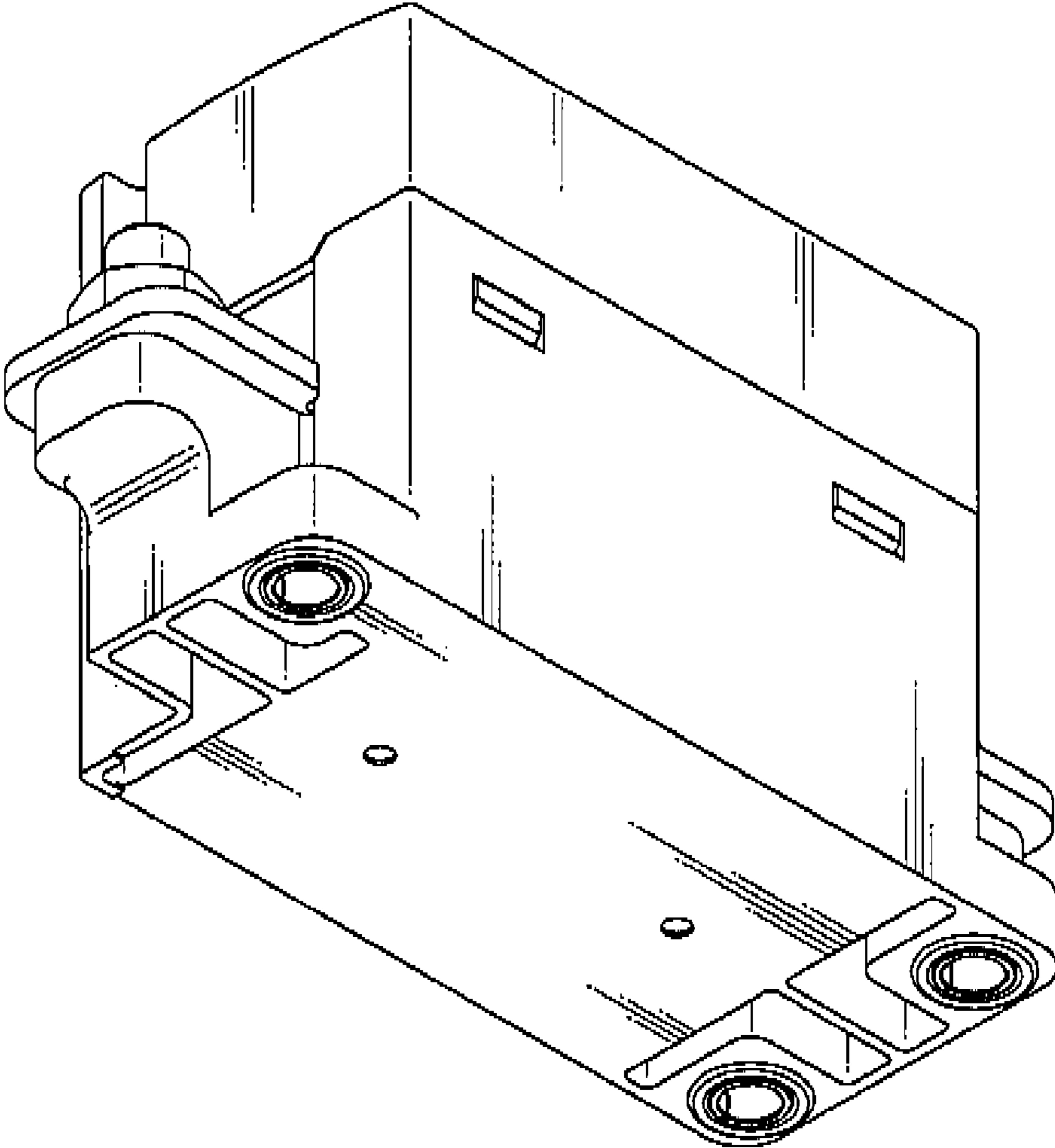

Fig. 2

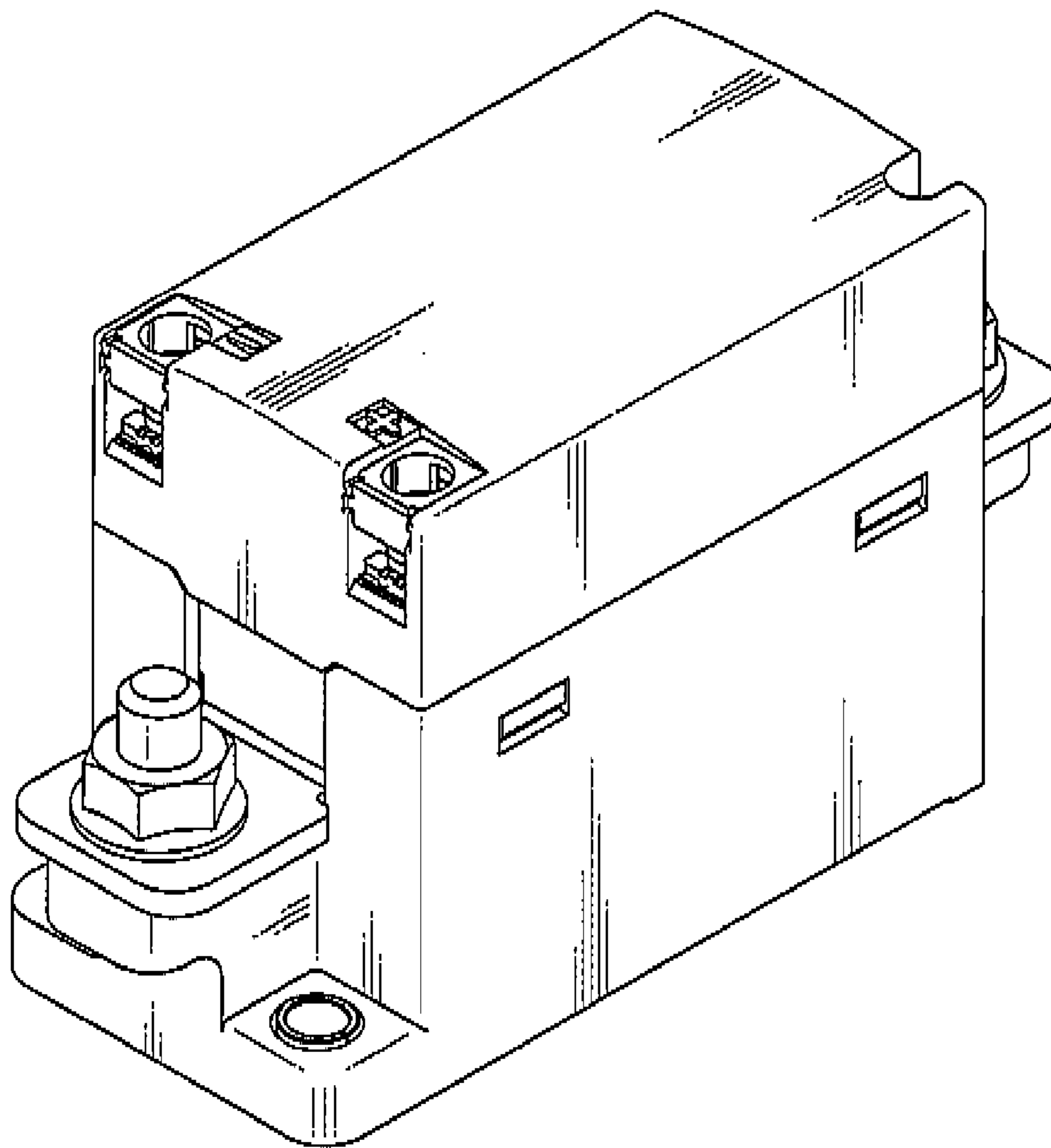

Fig. 3

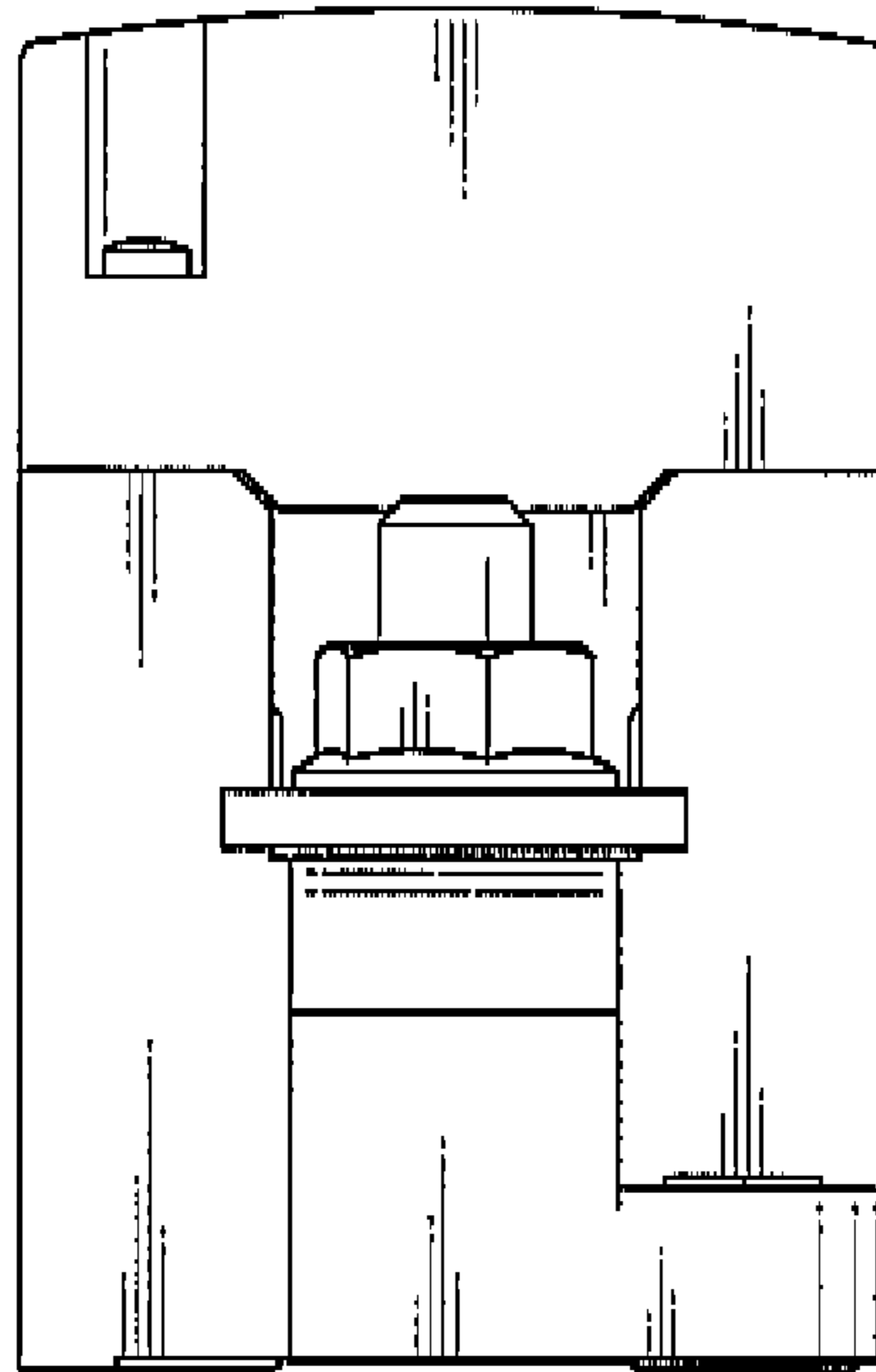

Fig. 4

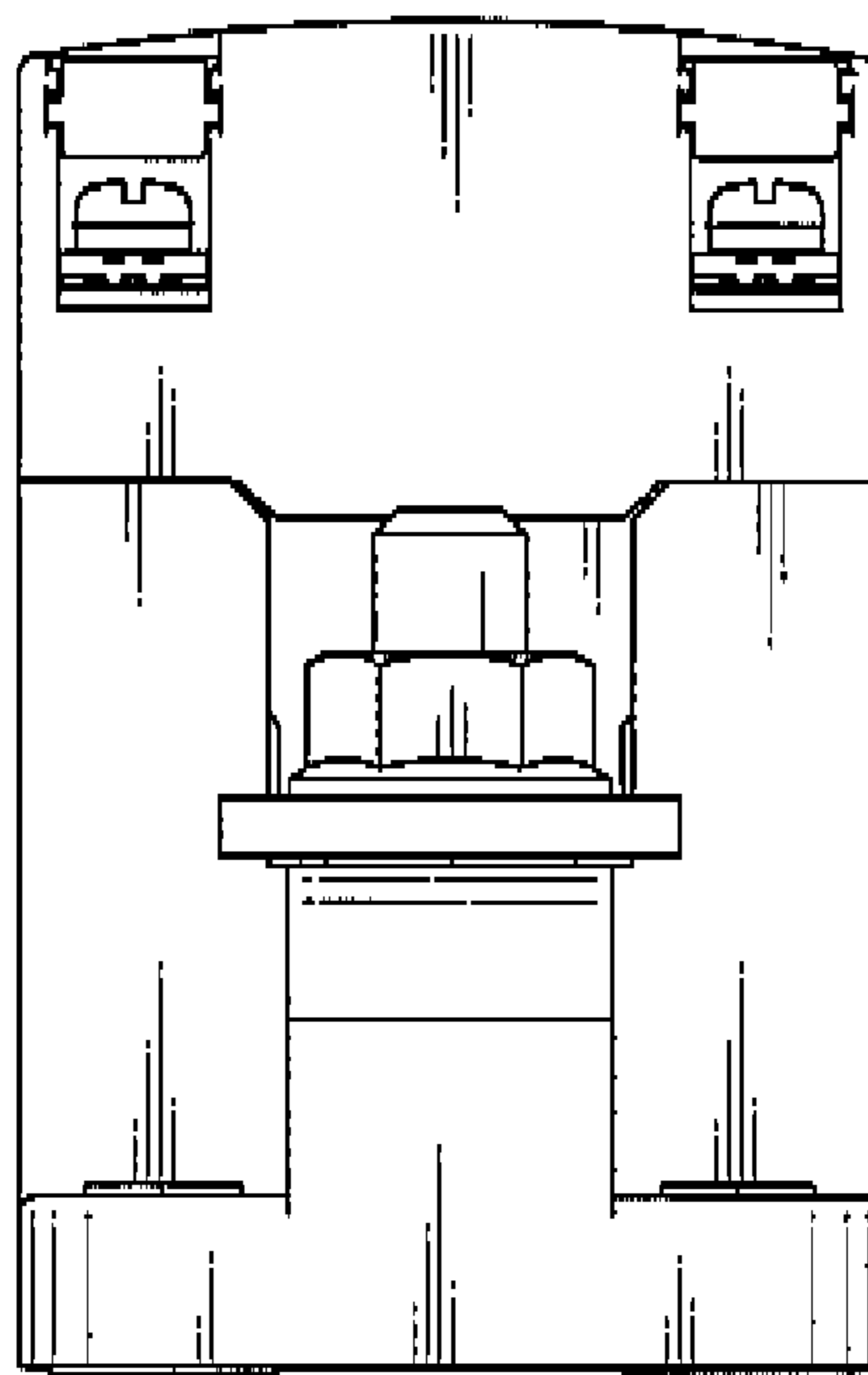

Fig. 5

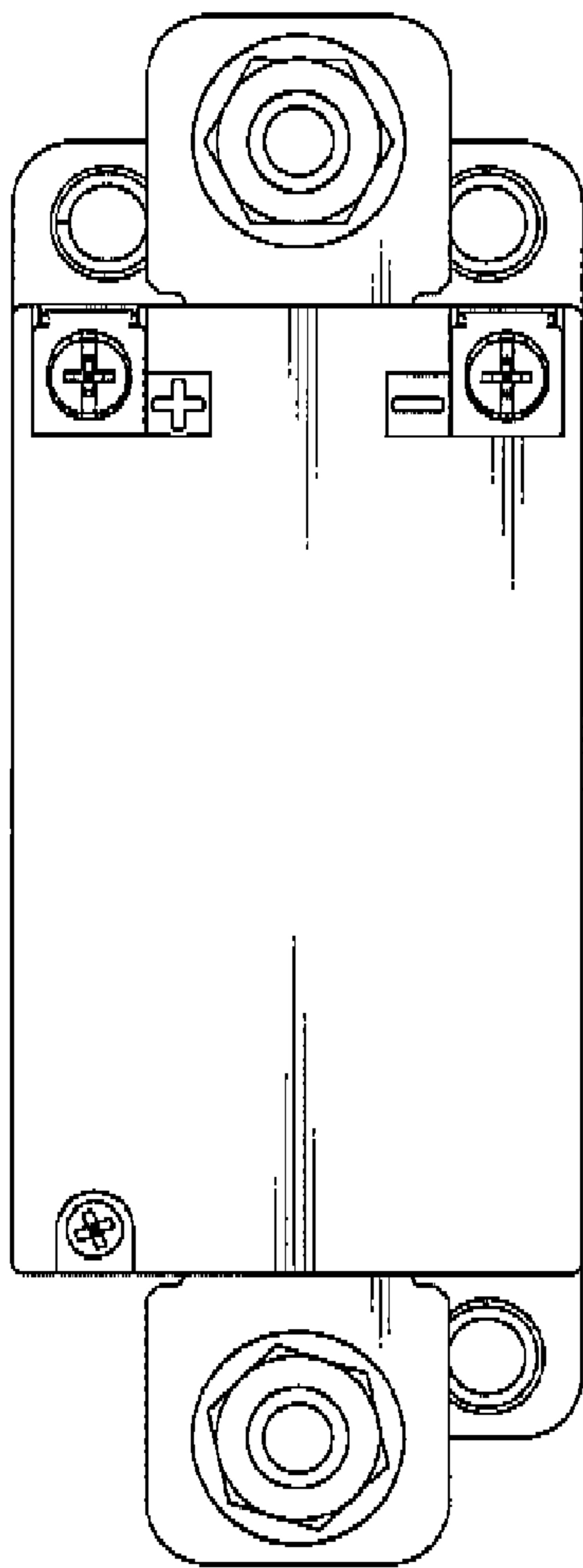

Fig. 6

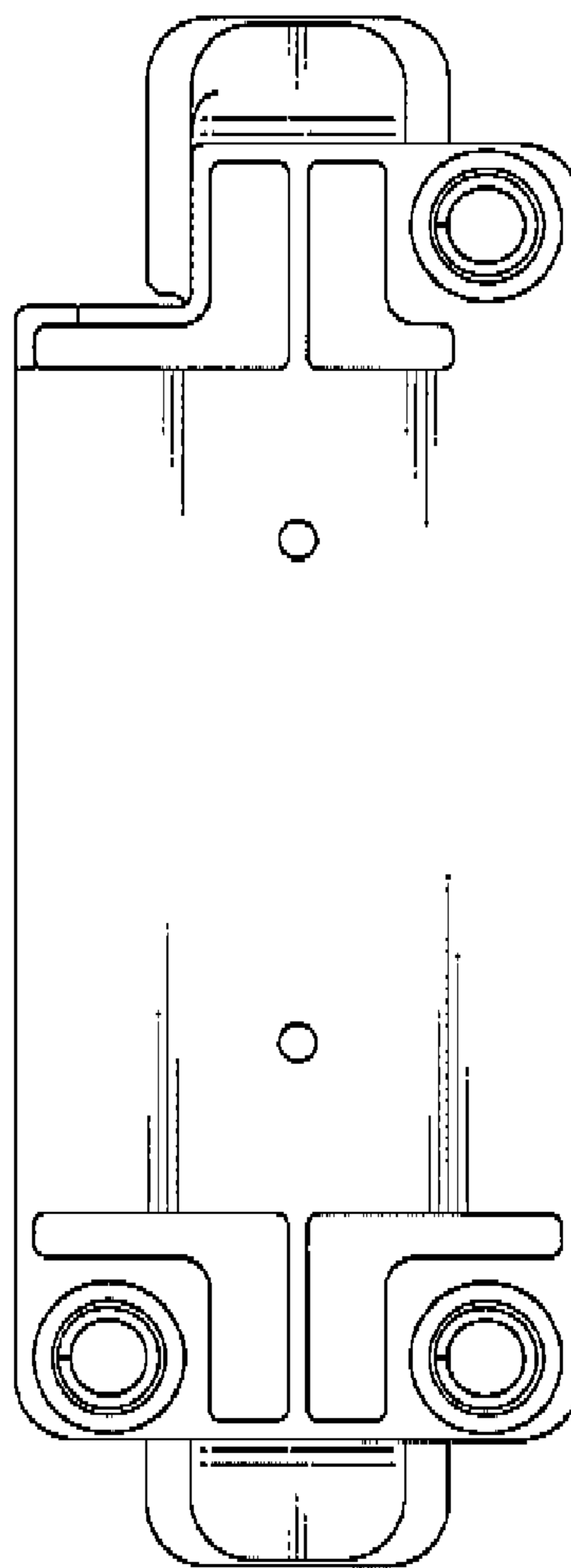

Fig. 7

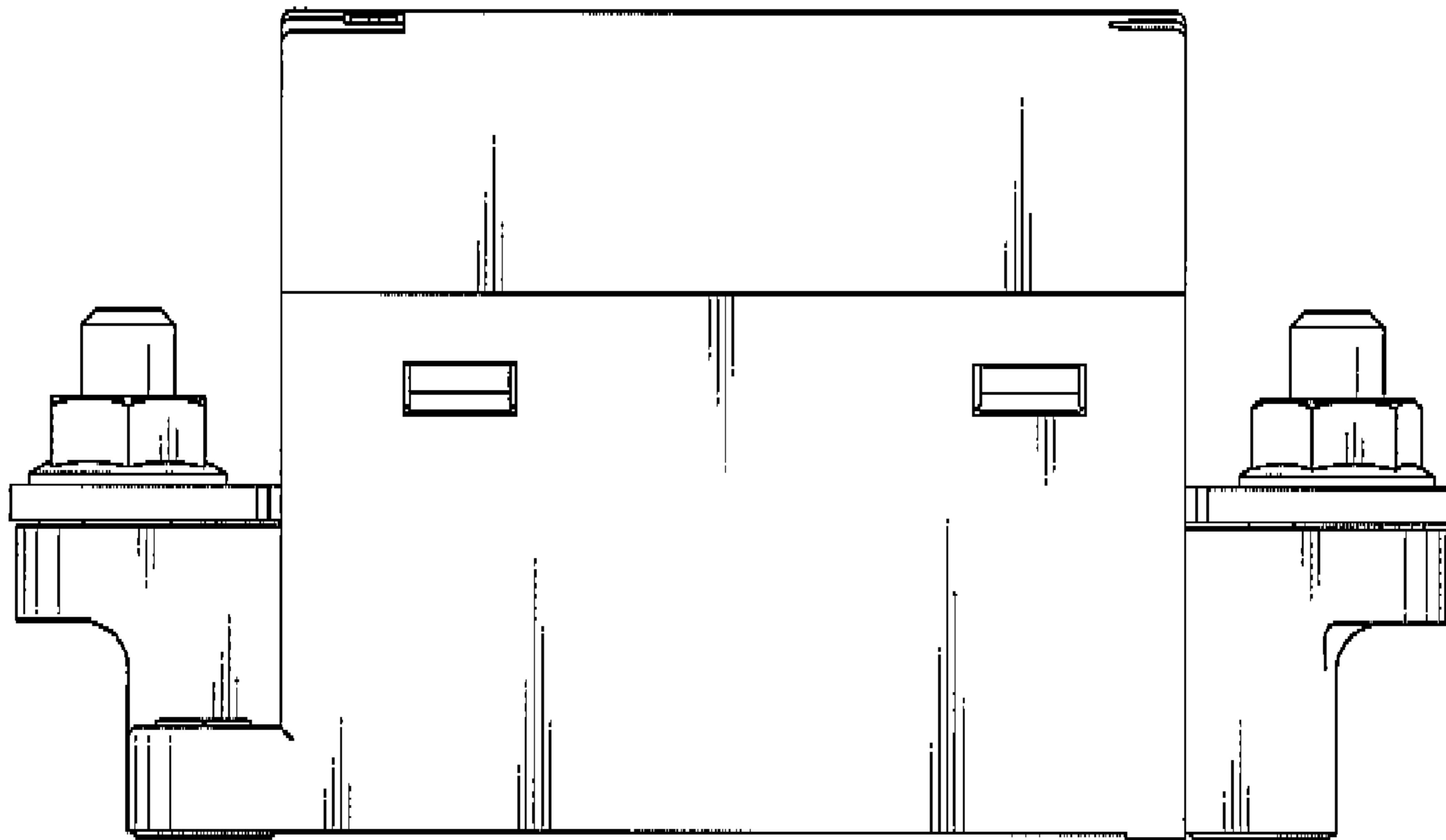

Fig. 8

