



US00D656893S

(12) **United States Design Patent**
Kiwaki

(10) **Patent No.:** **US D656,893 S**

(45) **Date of Patent:** **** Apr. 3, 2012**

(54) **TREAD PORTION OF AN AUTOMOBILE TIRE**

(75) **Inventor:** **Yukihiro Kiwaki**, Tokyo (JP)

(73) **Assignee:** **Bridgestone Corporation**, Tokyo (JP)

(**) **Term:** **14 Years**

(21) **Appl. No.:** **29/368,246**

(22) **Filed:** **Aug. 20, 2010**

(30) **Foreign Application Priority Data**

Feb. 23, 2010 (JP) 2010-004188

(51) **LOC (9) Cl.** **12-16**

(52) **U.S. Cl.** **D12/594**

(58) **Field of Classification Search** D12/582-585,
D12/592-598; 152/209.1-209.28

See application file for complete search history.

(56) **References Cited**

U.S. PATENT DOCUMENTS

D585,817 S * 2/2009 Frappart D12/584
D647,033 S * 10/2011 Murata et al. D12/584
D647,463 S * 10/2011 Kojima D12/583

* cited by examiner

Primary Examiner — George D Kirschbaum

(74) *Attorney, Agent, or Firm* — Sughrue Mion PLLC

(57) **CLAIM**

The ornamental design for a tread portion of an automobile tire, as shown and described.

DESCRIPTION

FIG. 1 is a front view of a tread portion of an automobile tire; FIG. 2 is a perspective view thereof; FIG. 3 is a left side view thereof; FIG. 4 is a fragmentary enlarged view showing the details of the tread portion thereof; and, FIG. 5 is an end view taken along line 5-5 in FIG. 4. In the drawings, the broken lines defining the sidewall and the inner bead of the tire depict environmental subject matter that forms no part of the claimed design.

1 Claim, 5 Drawing Sheets

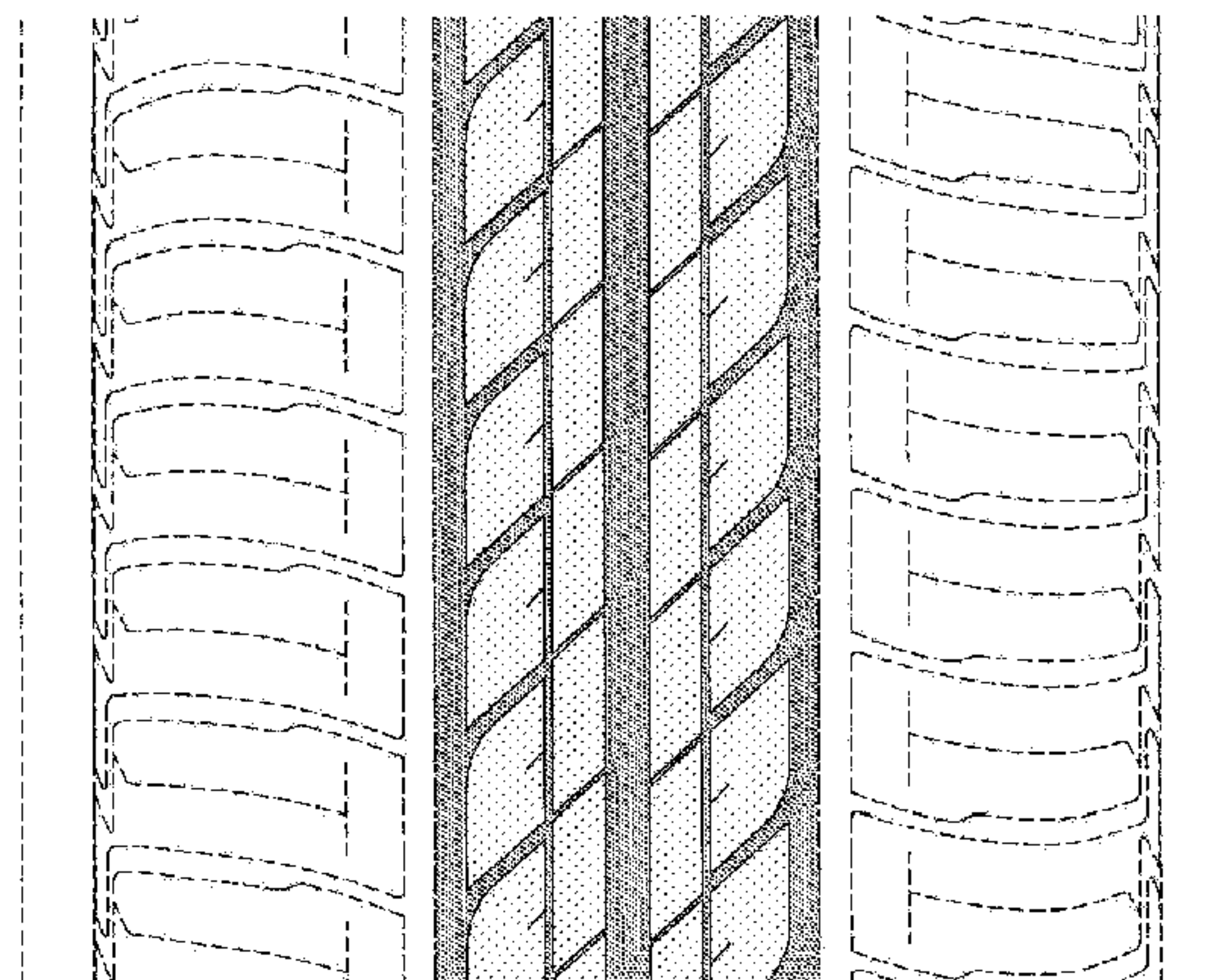
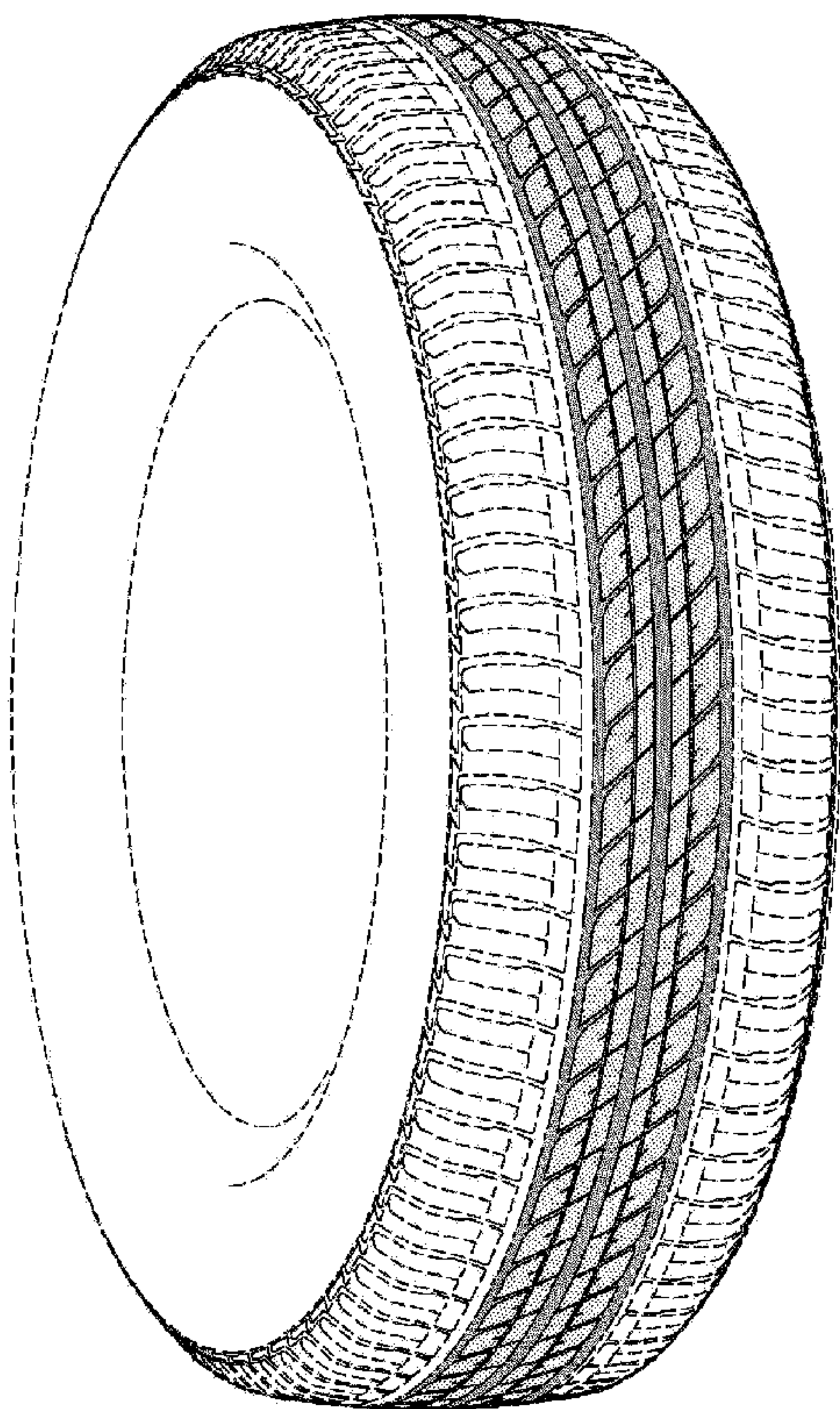

FIG. 1

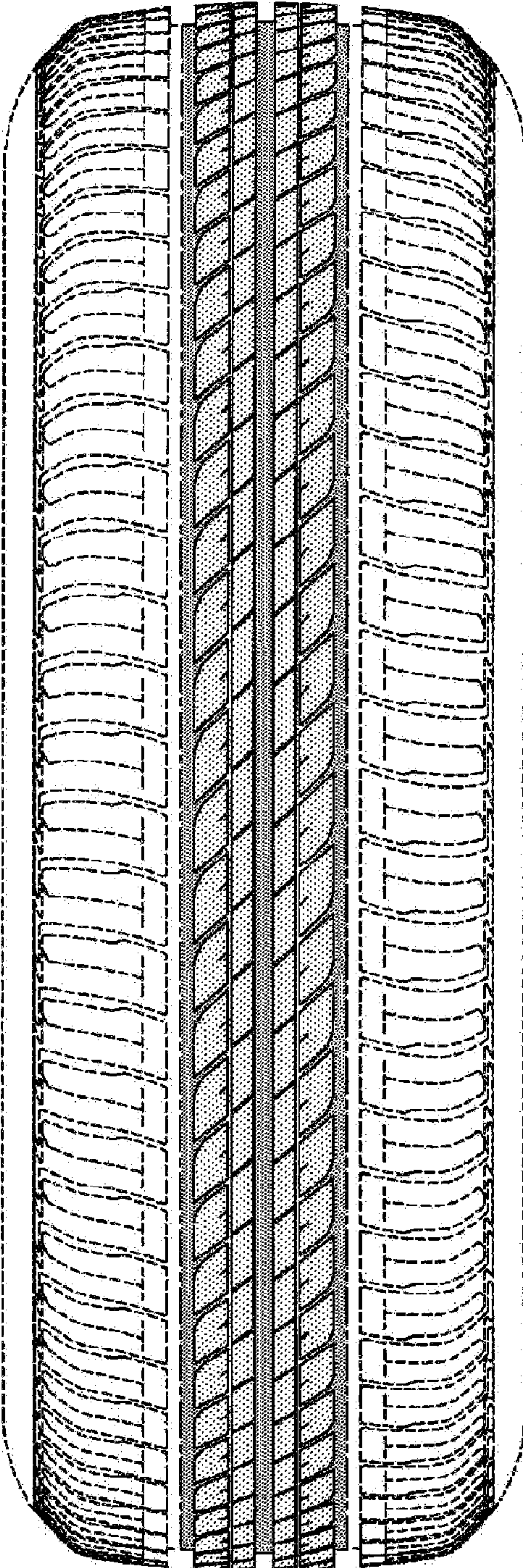

FIG. 2

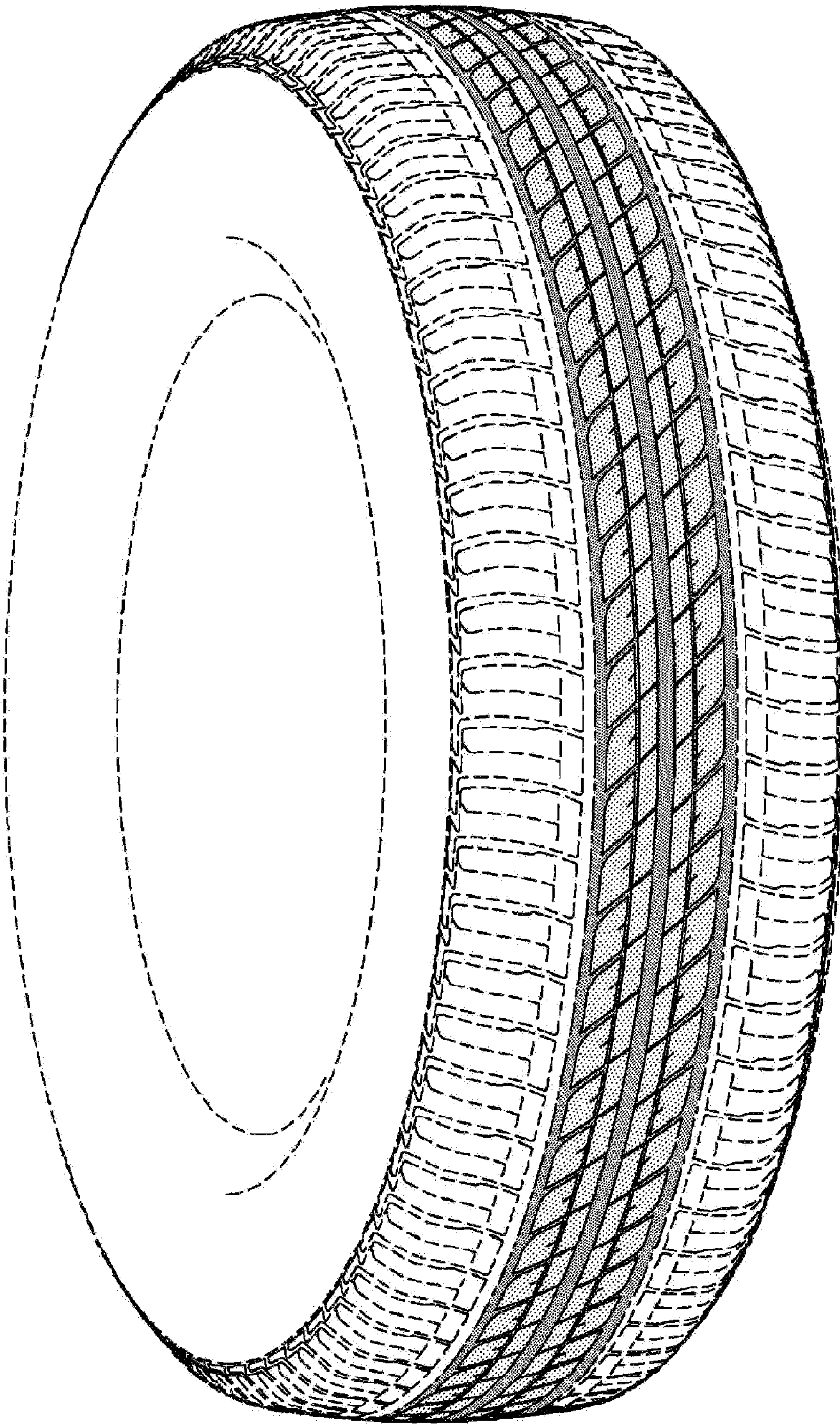

FIG. 3

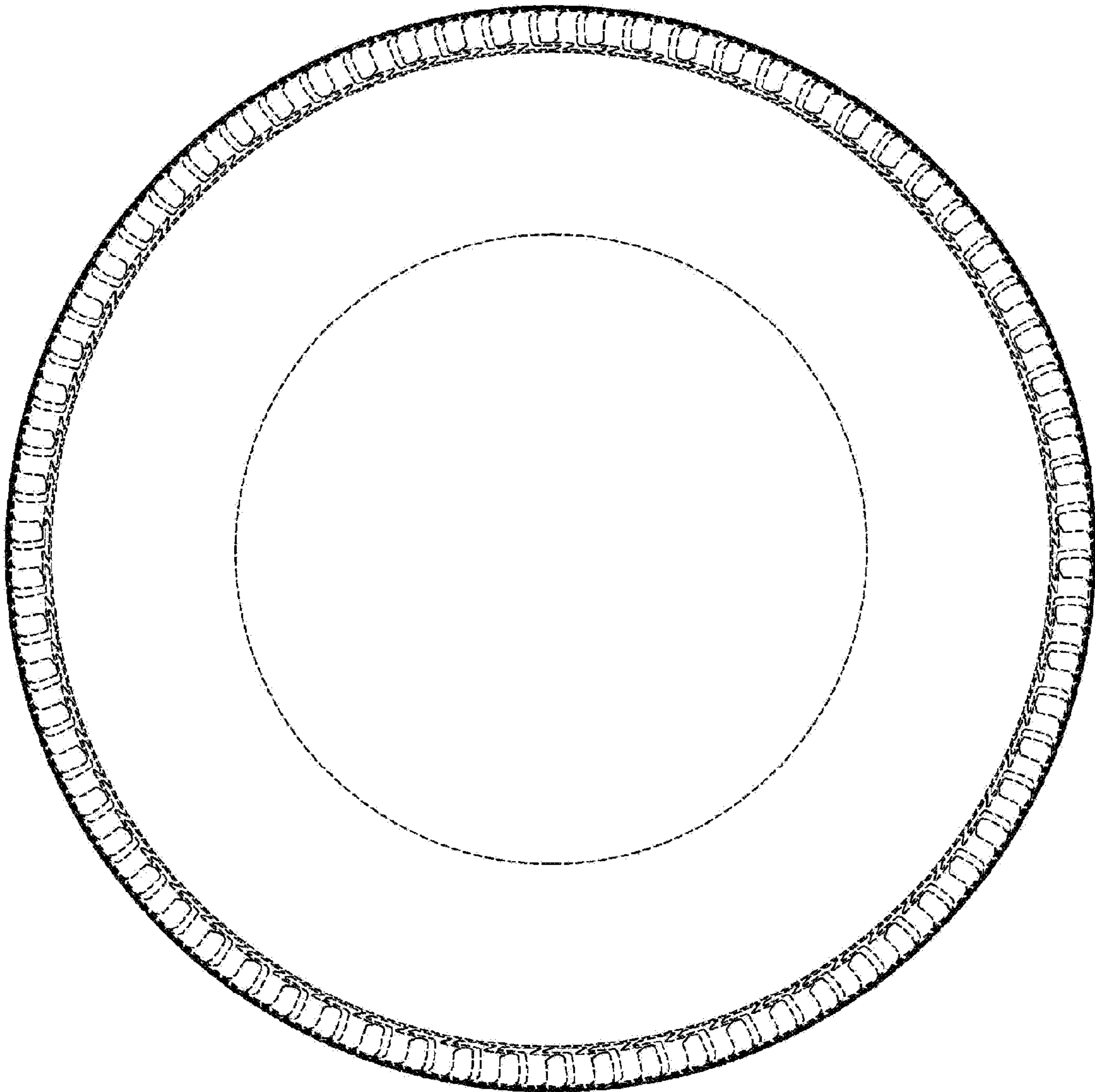

FIG. 4

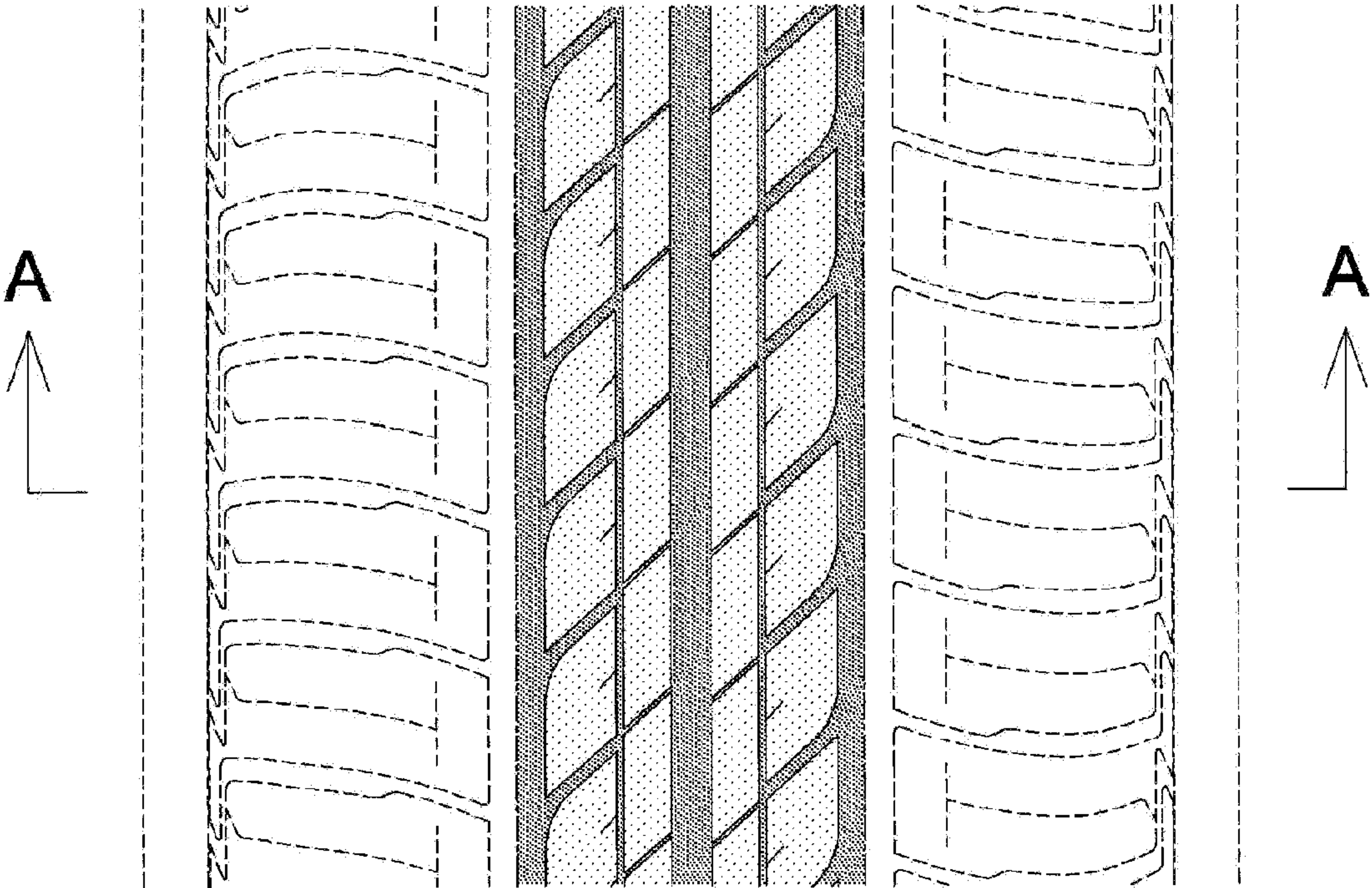

FIG. 5

