



US00D656888S

(12) **United States Design Patent**  
**Nakamura**

(10) **Patent No.:** **US D656,888 S**

(45) **Date of Patent:** **\*\* Apr. 3, 2012**

(54) **TREAD PORTION OF AN AUTOMOBILE TIRE**

(75) Inventor: **Takamitsu Nakamura**, Tokyo (JP)

(73) Assignee: **Bridgestone Corporation**, Tokyo (JP)

(\*\*) Term: **14 Years**

(21) Appl. No.: **29/367,861**

(22) Filed: **Aug. 13, 2010**

(30) **Foreign Application Priority Data**

Feb. 16, 2010 (JP) ..... 2010-003503

(51) **LOC (9) Cl.** ..... **12-16**

(52) **U.S. Cl.** ..... **D12/519**

(58) **Field of Classification Search** ..... D12/519-521,  
D12/582-603; 152/209.1-209.28

See application file for complete search history.

(56) **References Cited**

**U.S. PATENT DOCUMENTS**

D597,020 S \* 7/2009 Oh ..... D12/521

D630,574 S \* 1/2011 Nakamura ..... D12/531

D631,820 S \* 2/2011 Kiwaki ..... D12/521  
D646,221 S \* 10/2011 Kiwaki ..... D12/604  
2006/0032567 A1\* 2/2006 Oh ..... 152/209.18

\* cited by examiner

*Primary Examiner* — George D Kirschbaum

(74) *Attorney, Agent, or Firm* — Sughrue Mion, PLLC

(57) **CLAIM**

The ornamental design for a tread portion of an automobile tire, as shown and described.

**DESCRIPTION**

FIG. 1 is a front view of a tread portion of an automobile tire;

FIG. 2 is a perspective view thereof;

FIG. 3 is a left side view thereof;

FIG. 4 is a fragmentary enlarged view showing the details of the tire tread thereof;

FIG. 5 is an end view taken along line 5-5 in FIG. 4; and,

FIG. 6 is an end view taken along line 6-6 in FIG. 4.

In the drawings, the broken lines defining portions of the tire tread, the sidewall and the inner bead of the tire depict environmental subject matter that forms no part of the claimed design.

**1 Claim, 6 Drawing Sheets**

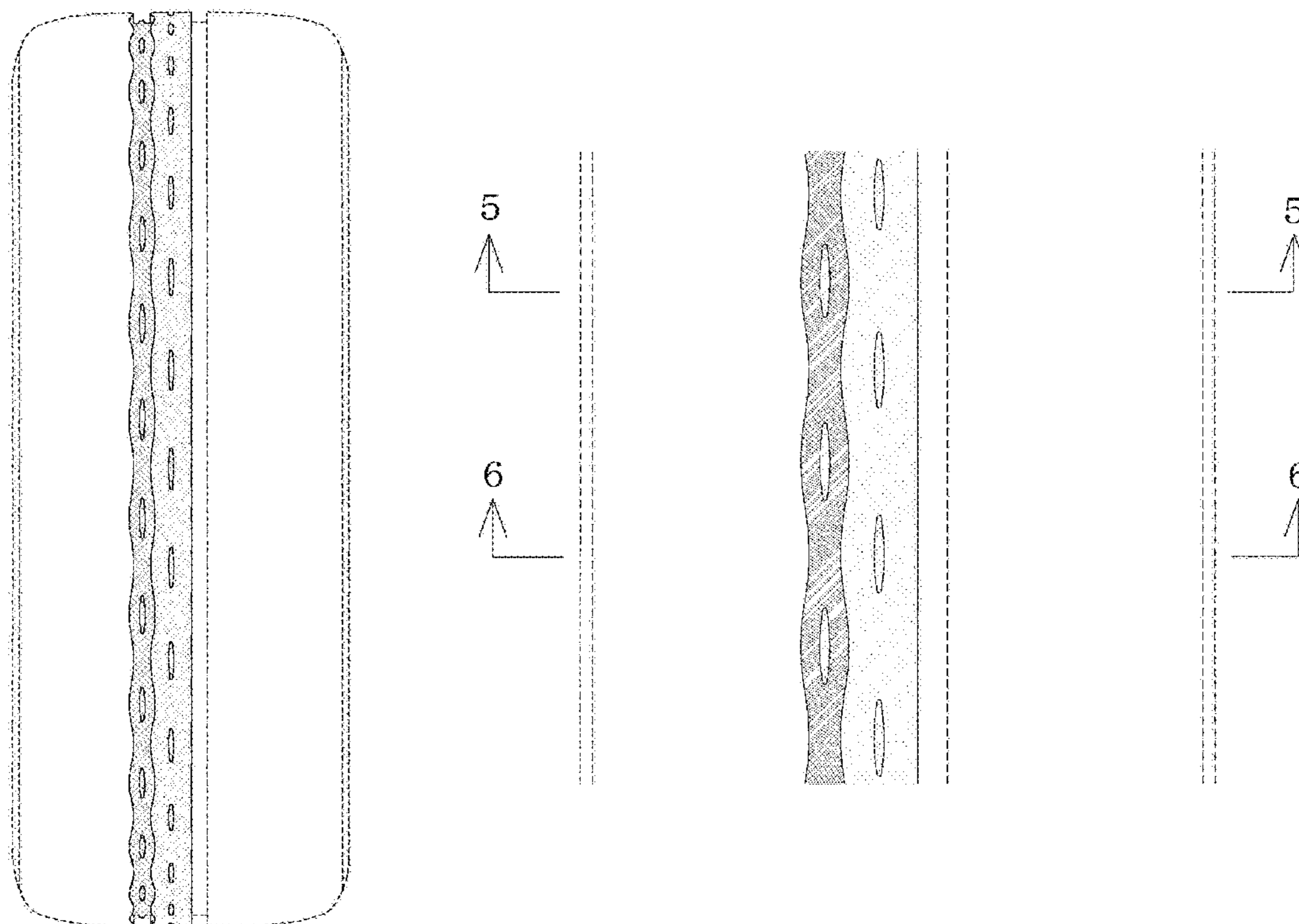

*FIG. 1*

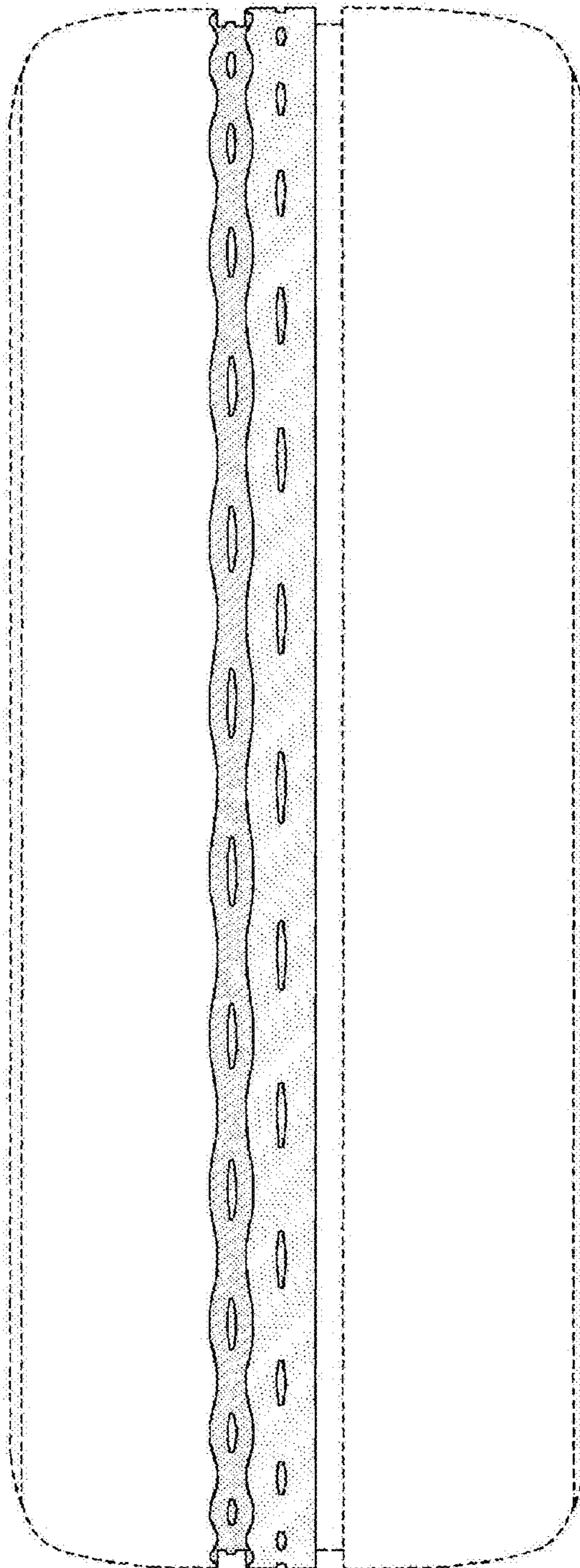

*FIG. 2*

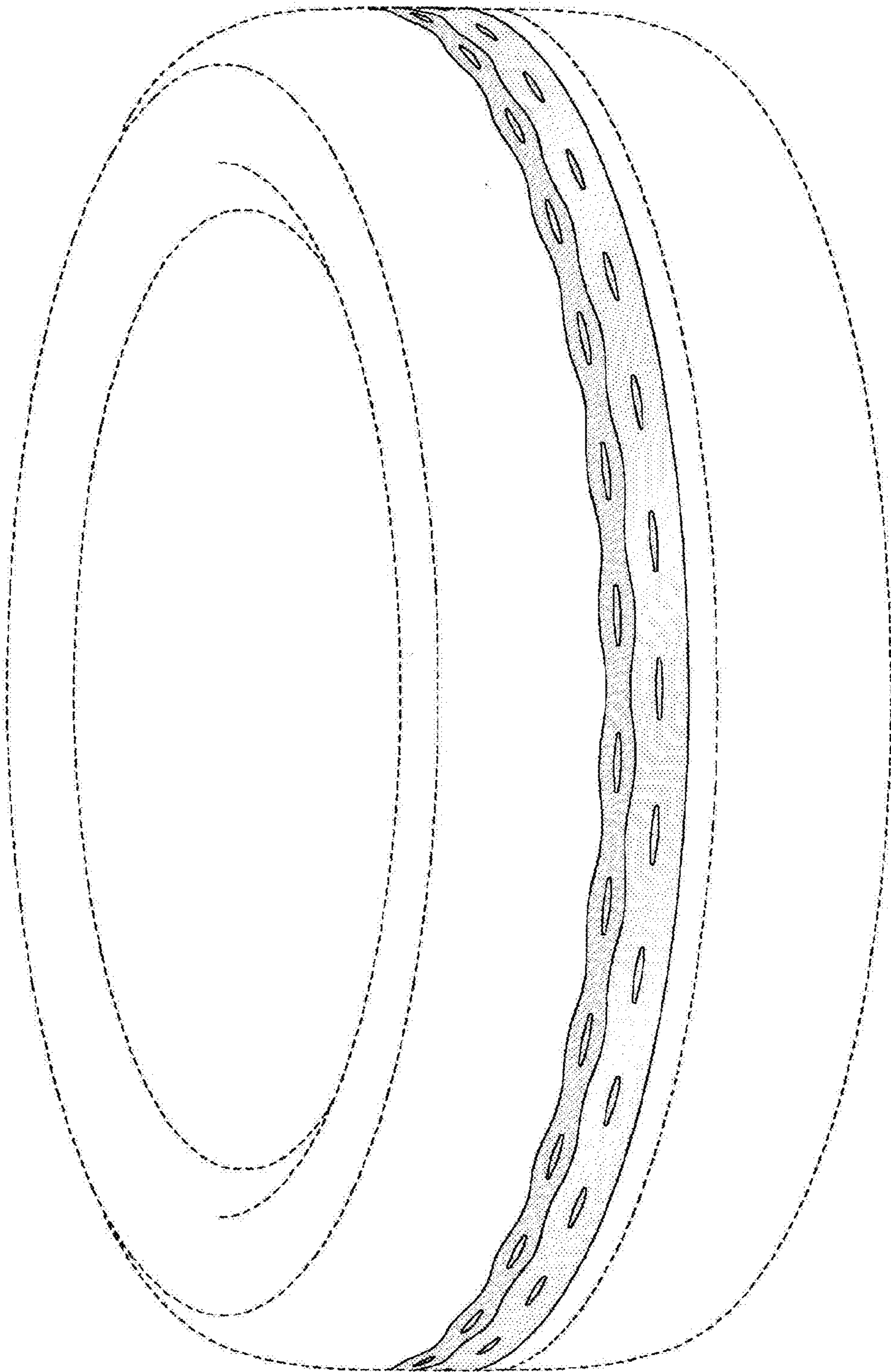

*FIG. 3*

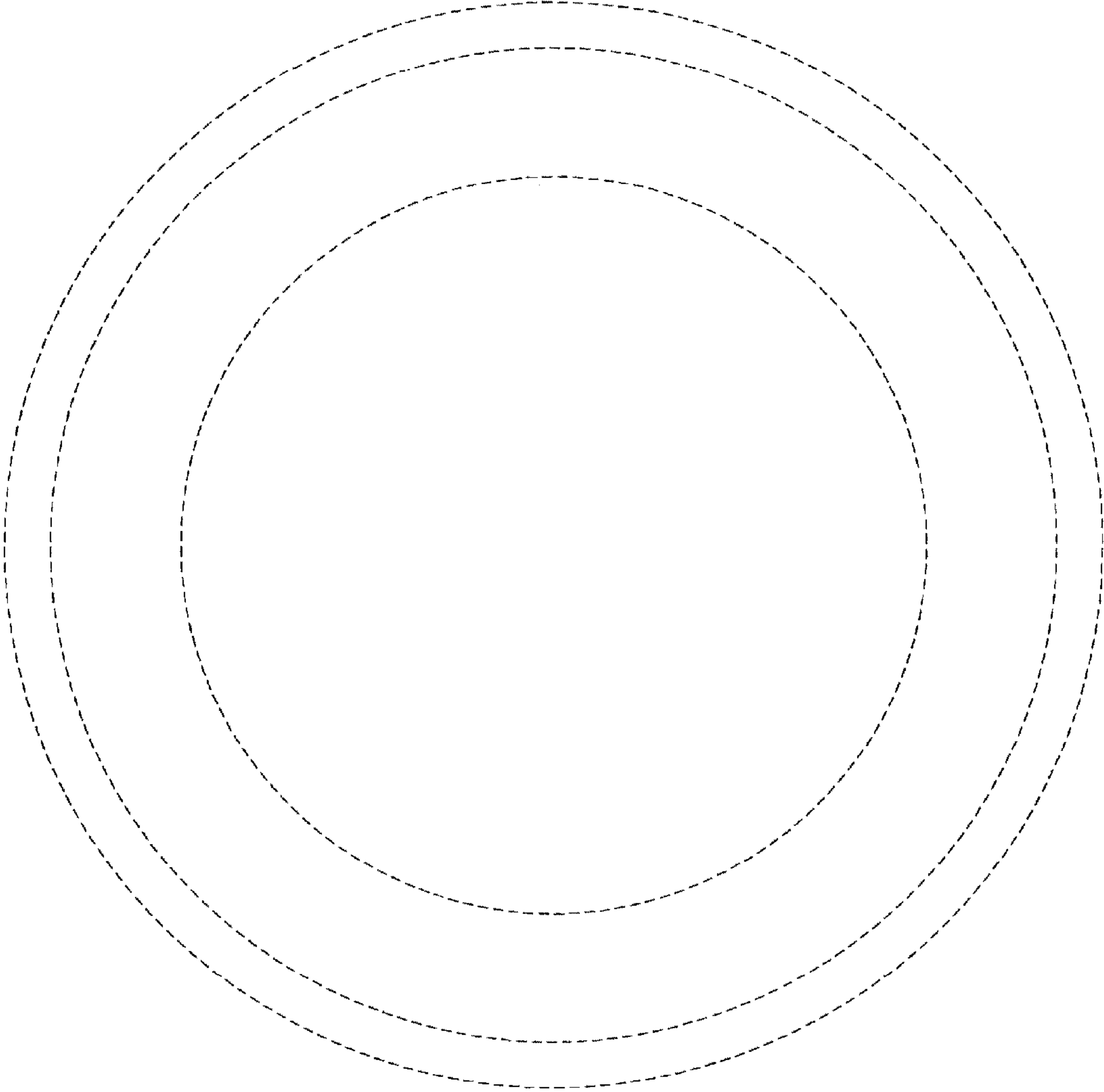

*FIG. 4*

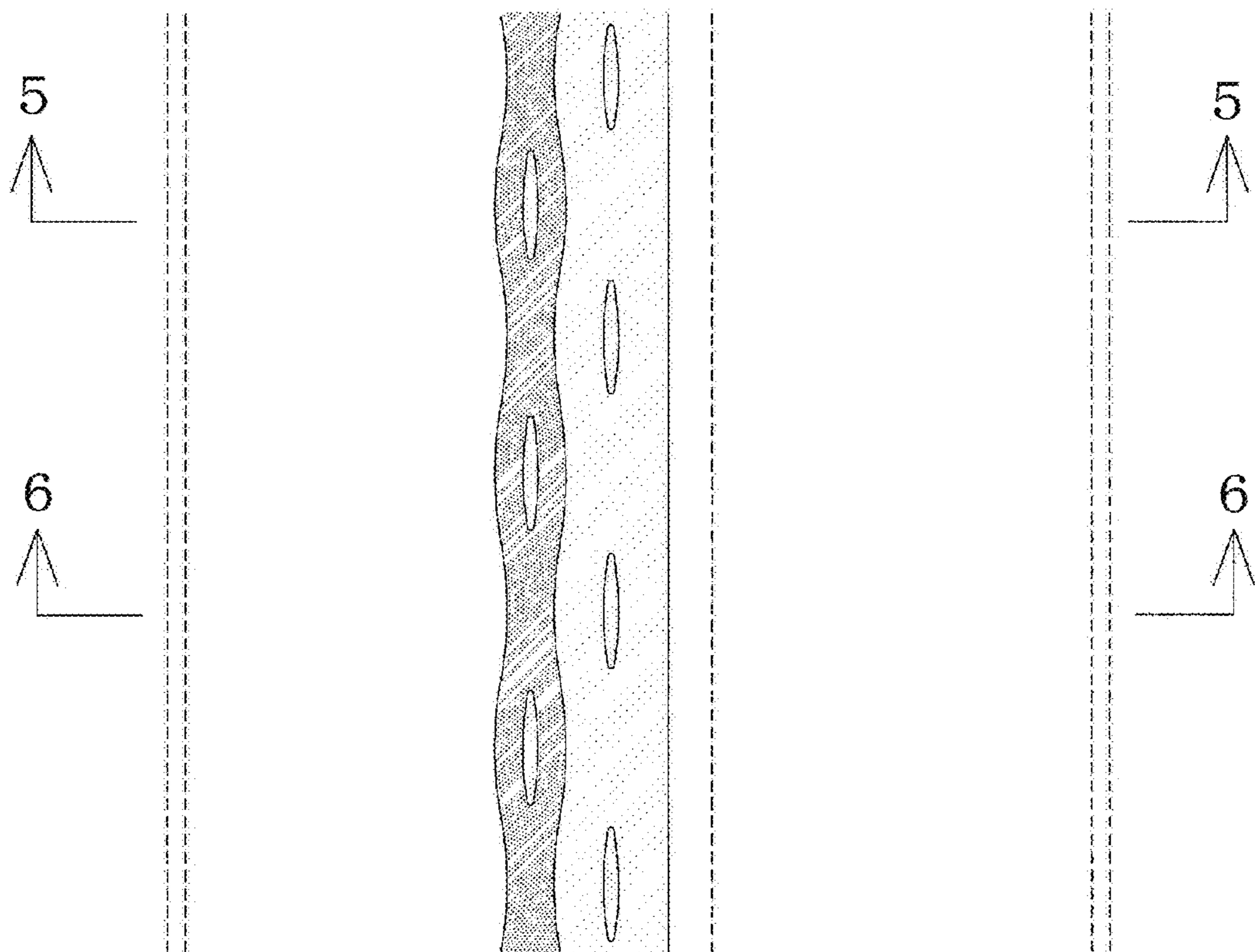

*FIG. 5*

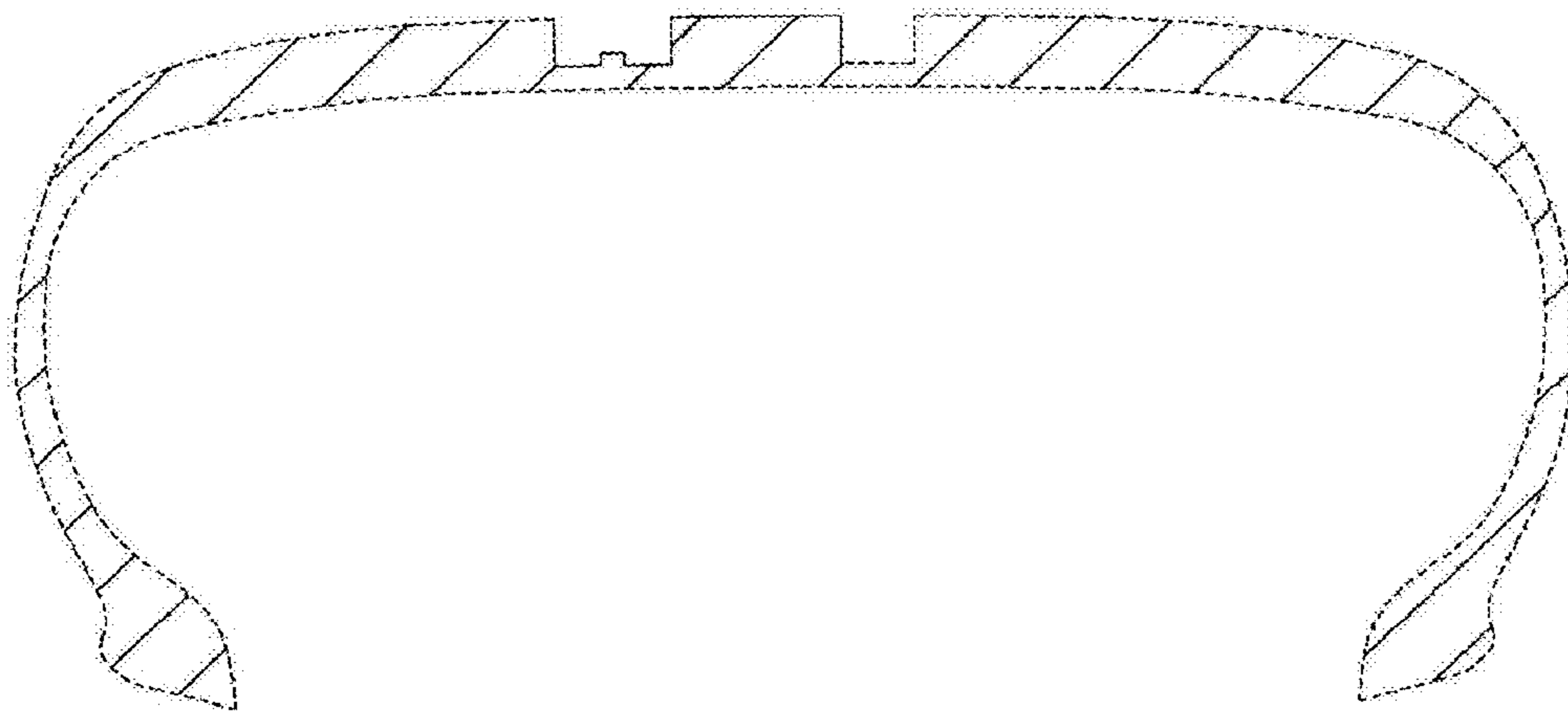

*FIG. 6*

