



US00D656759S

(12) **United States Design Patent**  
**Landa**

(10) **Patent No.:** **US D656,759 S**

(45) **Date of Patent:** **\*\* Apr. 3, 2012**

(54) **ISLAND DISPLAY RACK**

(75) Inventor: **Jose Landa**, Toluca (MX)

(73) Assignee: **Grupo Bimbo S.A.B. de C.V.**, Mexico City (MX)

(\*\*) Term: **14 Years**

(21) Appl. No.: **29/400,595**

(22) Filed: **Aug. 30, 2011**

(51) **LOC (9) Cl.** ..... **06-04**

(52) **U.S. Cl.** ..... **D6/464**

(58) **Field of Classification Search** ..... D6/396,  
D6/397, 449, 450, 455-469, 473, 479; 211/1,  
211/11, 12, 13.1, 49.5, 55, 70.1, 79, 85, 85.3,  
211/85.4, 85.7, 85.8, 85.26, 86.01, 134, 191.1,  
211/186

See application file for complete search history.

(56) **References Cited**

**U.S. PATENT DOCUMENTS**

|               |         |                |       |         |
|---------------|---------|----------------|-------|---------|
| D187,834 S *  | 5/1960  | Tirlet         | ..... | D6/463  |
| D193,821 S *  | 10/1962 | Jones          | ..... | D6/463  |
| 4,299,327 A * | 11/1981 | Thauer         | ..... | 211/186 |
| D265,024 S *  | 6/1982  | Johnson et al. | ..... | D6/461  |
| D315,459 S *  | 3/1991  | Young et al.   | ..... | D6/465  |
| D321,101 S *  | 10/1991 | Zucker         | ..... | D6/479  |
| D326,970 S *  | 6/1992  | Allen          | ..... | D6/473  |
| D368,396 S    | 4/1996  | Bidwell        |       |         |
| D384,226 S *  | 9/1997  | Goetz          | ..... | D6/479  |
| D398,460 S    | 9/1998  | Gerstner       |       |         |
| D422,164 S *  | 4/2000  | Ray et al.     | ..... | D6/473  |
| 6,089,387 A   | 7/2000  | Varfolomeeva   |       |         |
| D451,024 S    | 11/2001 | Glauth et al.  |       |         |

|                   |         |                |       |           |
|-------------------|---------|----------------|-------|-----------|
| D478,745 S        | 8/2003  | Sparkowski     |       |           |
| D489,198 S *      | 5/2004  | Mason et al.   | ..... | D6/461    |
| D500,419 S        | 1/2005  | Sparkowski     |       |           |
| 6,880,708 B2      | 4/2005  | Boron          |       |           |
| D520,265 S        | 5/2006  | Sparkowski     |       |           |
| D526,818 S *      | 8/2006  | Sparkowski     | ..... | D6/465    |
| D534,376 S        | 1/2007  | Sparkowski     |       |           |
| D565,324 S        | 4/2008  | Sparkowski     |       |           |
| D573,369 S        | 7/2008  | Sparkowski     |       |           |
| D580,193 S        | 11/2008 | Sparkowski     |       |           |
| D584,078 S *      | 1/2009  | Weigand        | ..... | D6/473    |
| D591,531 S        | 5/2009  | Sparkowski     |       |           |
| 7,987,998 B1 *    | 8/2011  | Belk et al.    | ..... | 211/55    |
| 2009/0084742 A1 * | 4/2009  | Winkler et al. | ..... | 211/85.26 |

\* cited by examiner

*Primary Examiner* — Mary Ann Calabrese

(74) *Attorney, Agent, or Firm* — Brinks Hofer Gilson & Lione

(57) **CLAIM**

The ornamental design for an island display rack, as shown and described.

**DESCRIPTION**

FIG. 1 is a perspective view of the island display rack;  
FIG. 2 is a top plan view thereof;  
FIG. 3 is a bottom plan view thereof;  
FIG. 4 is a reduced scale front elevation view thereof;  
FIG. 5 is an enlarged right side elevation view thereof; and,  
FIG. 6 is a left side elevation view thereof.  
The broken lines are included for the purpose of illustrating environmental structure and form no part of the claimed design.

**1 Claim, 6 Drawing Sheets**

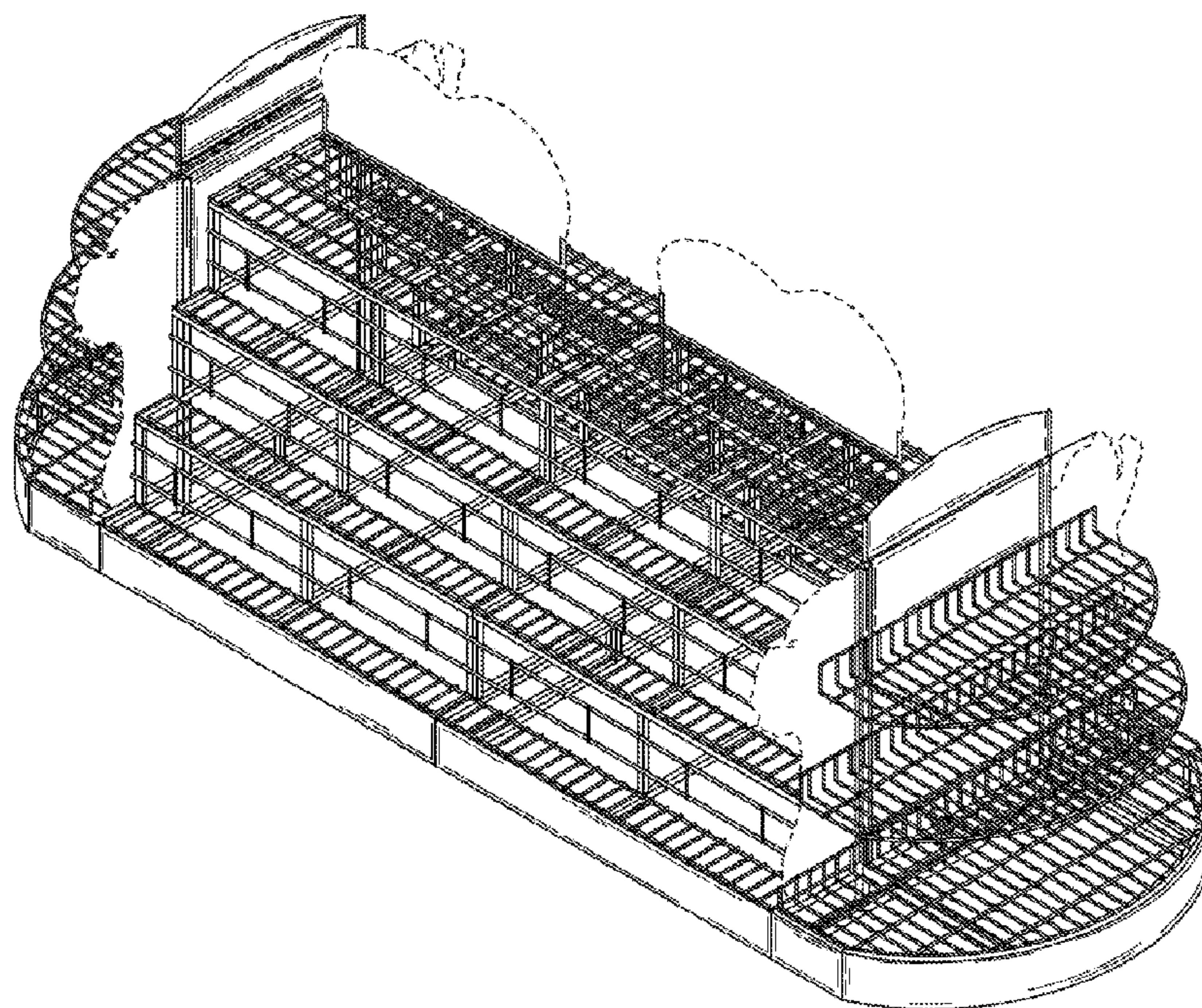



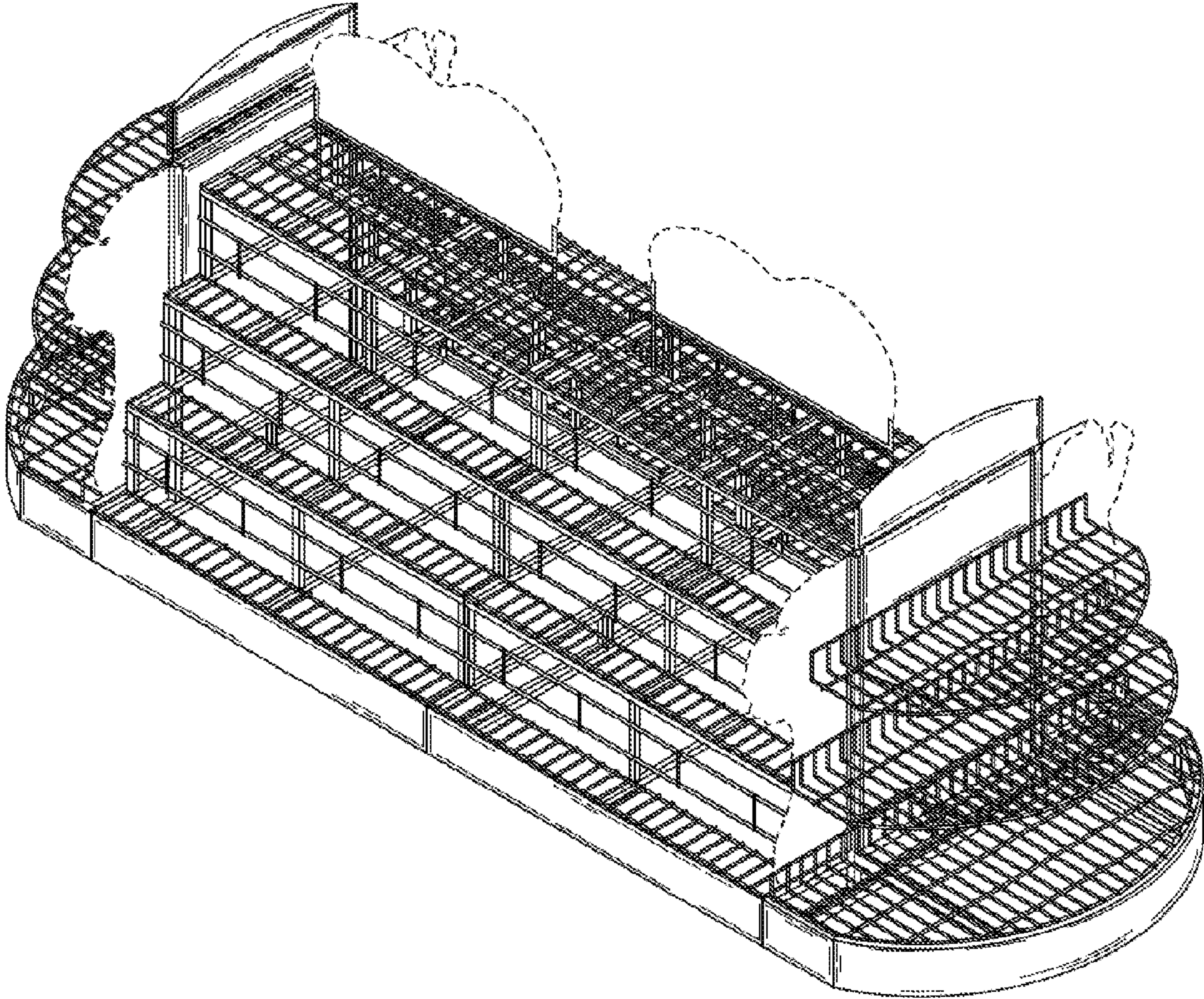

FIG. 1



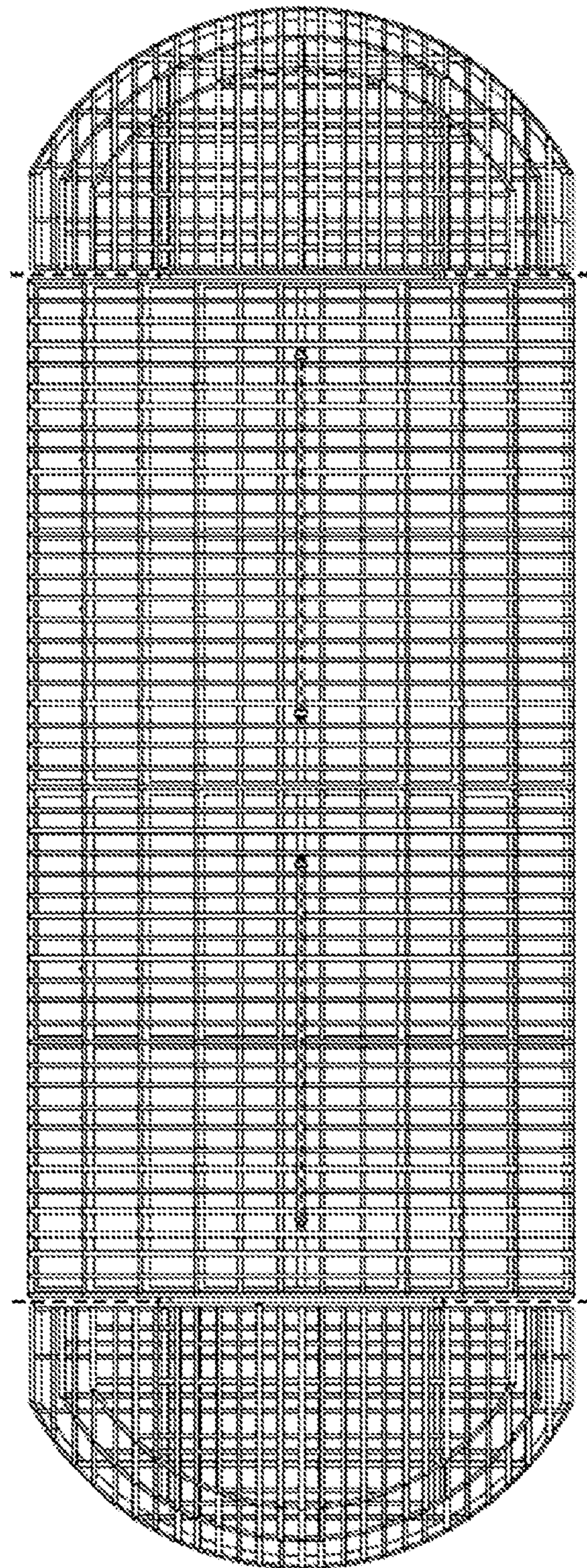

FIG. 2



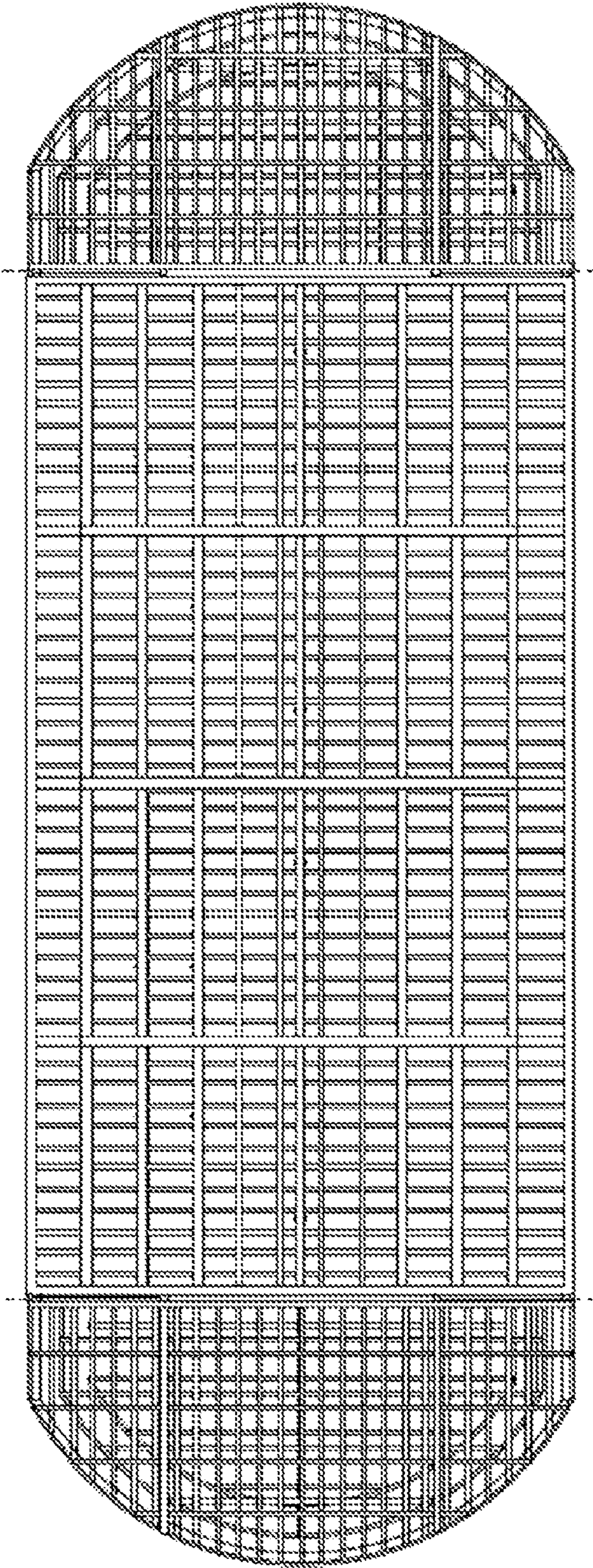

FIG. 3

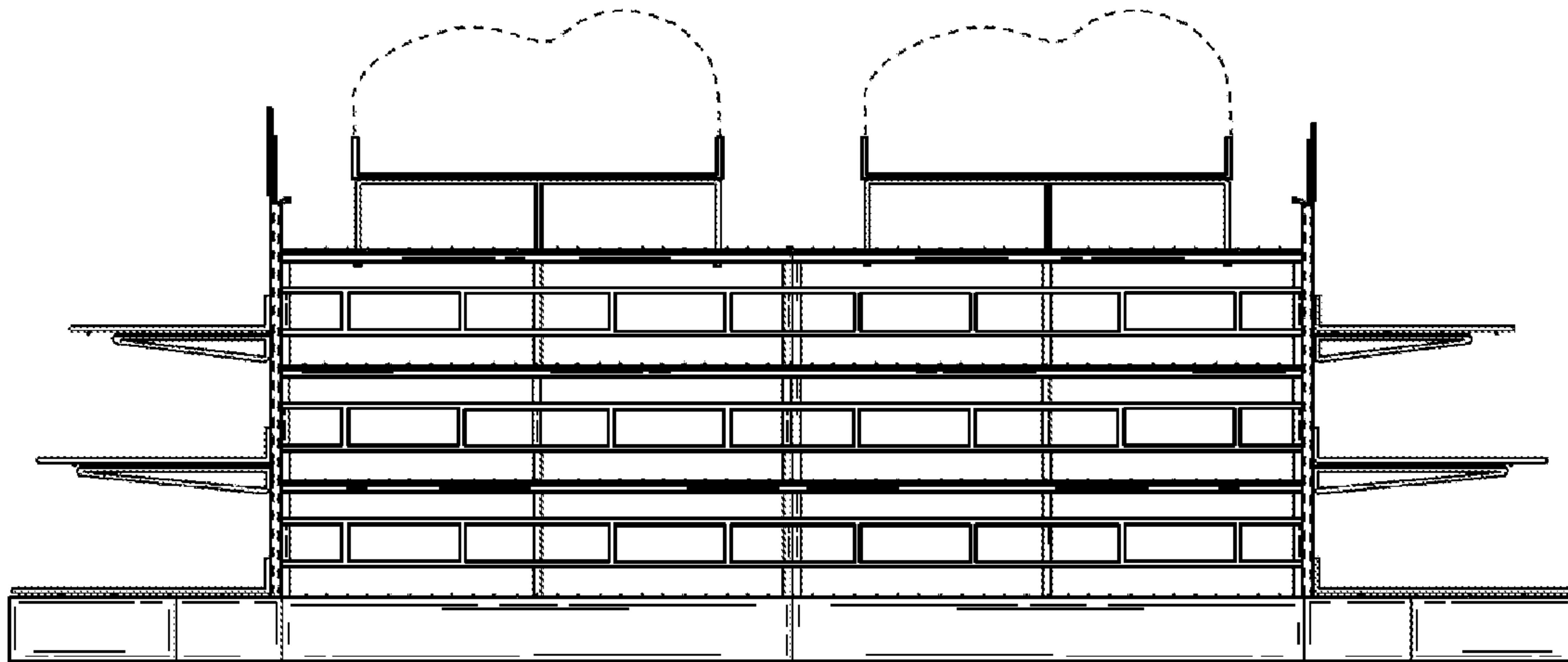

FIG. 4

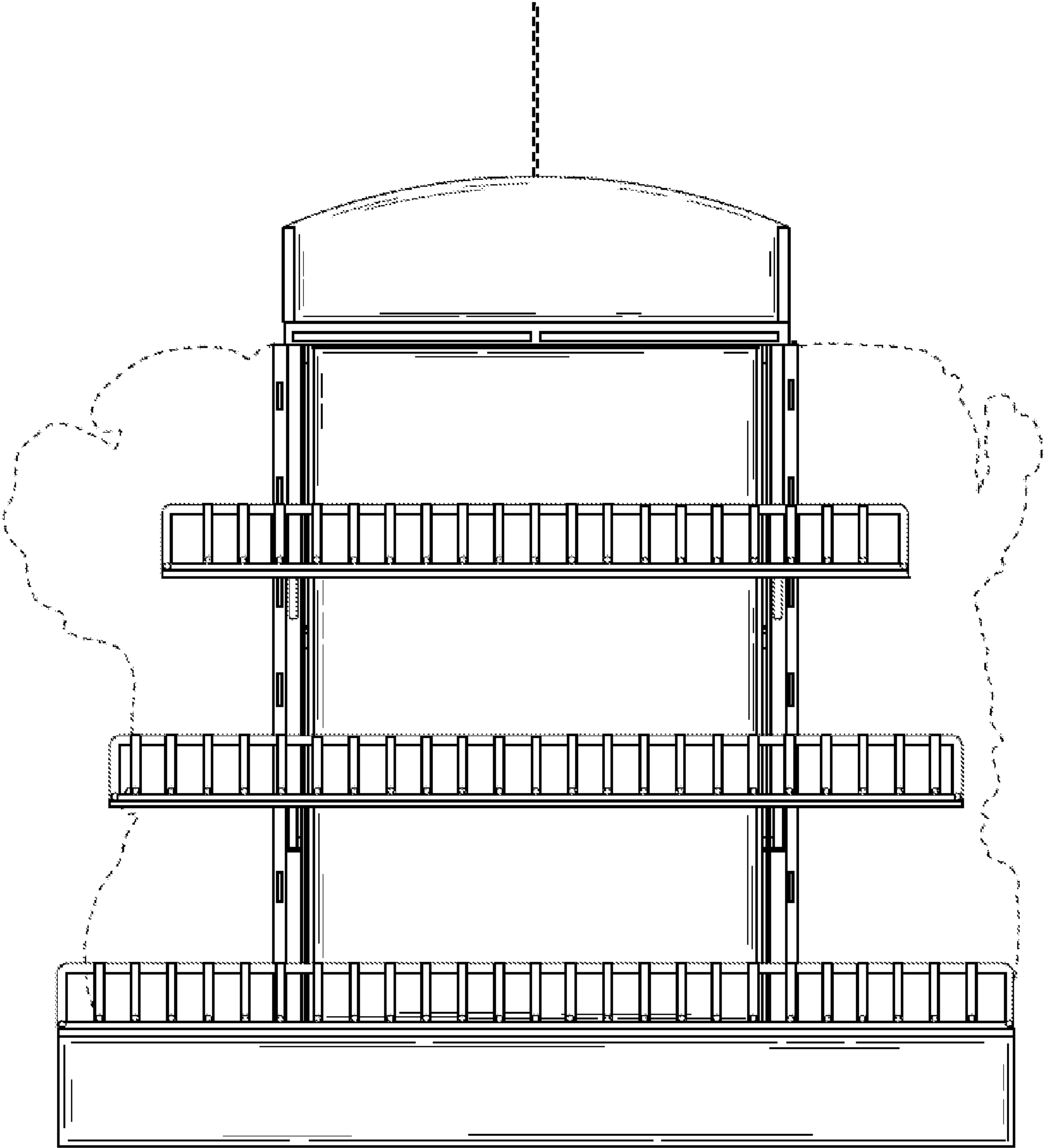

FIG. 5

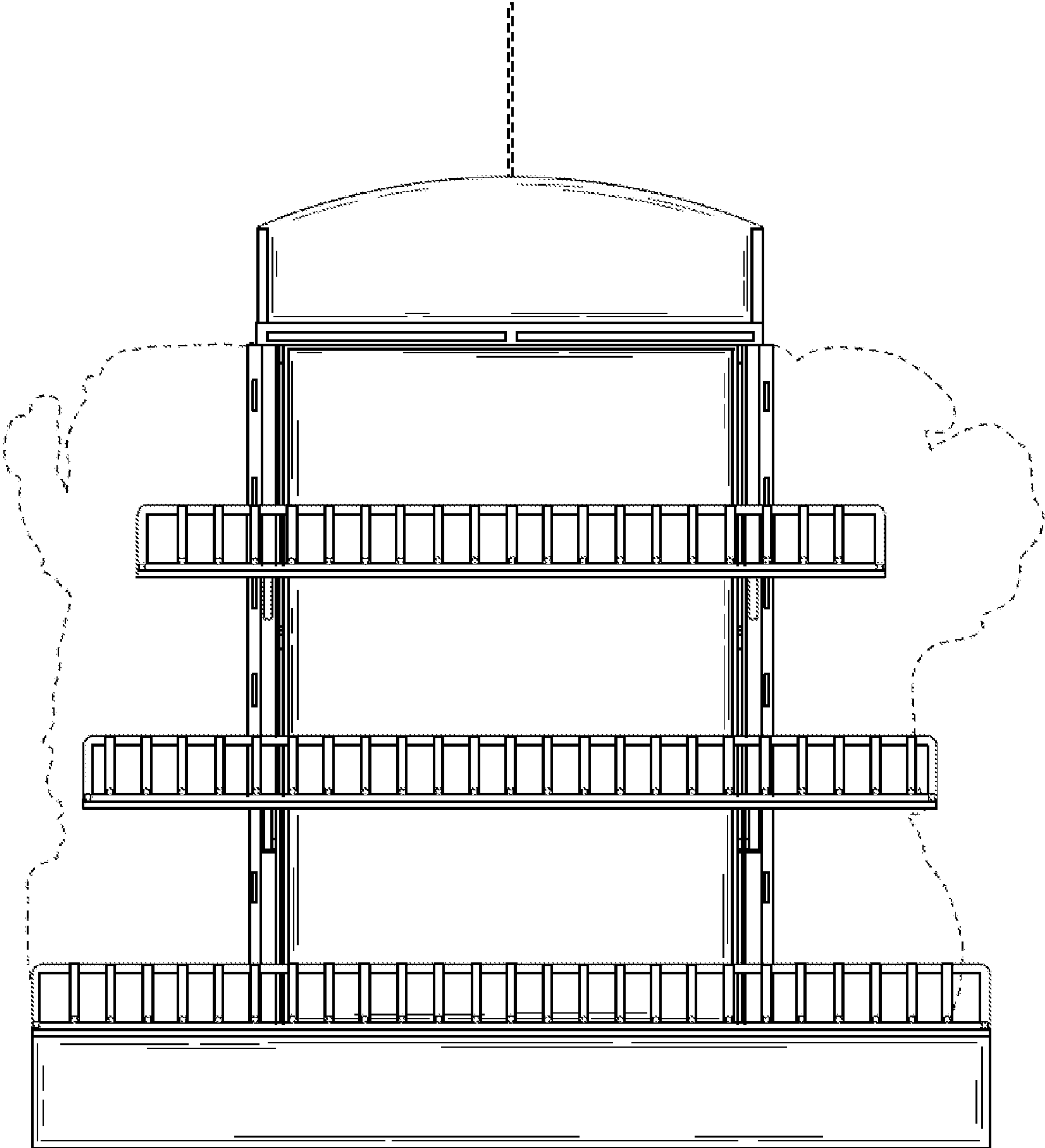

FIG. 6