



US00D656722S

(12) **United States Design Patent**
Hall

(10) **Patent No.:** **US D656,722 S**

(45) **Date of Patent:** **** Apr. 3, 2012**

(54) **SHOE SOLE**

(75) Inventor: **Christine M. Hall**, Hudson, NH (US)

(73) Assignee: **New Balance Athletic Shoe, Inc.**,
Boston, MA (US)

(**) Term: **14 Years**

(21) Appl. No.: **29/387,243**

(22) Filed: **Mar. 10, 2011**

(51) **LOC (9) Cl.** **02-04**

(52) **U.S. Cl.** **D2/958; D2/954; D2/951**

(58) **Field of Classification Search** D2/902,
D2/906, 908, 916, 918, 925, 946-962, 977;
36/3 B, 22 R, 24.5, 25 R, 28, 32 R, 34 R,
36/59 C, 67 A, 103

See application file for complete search history.

(56) **References Cited**

U.S. PATENT DOCUMENTS

D76,528 S *	10/1928	Frey	D2/954
D90,463 S *	8/1933	Van Cleef	D2/949
2,347,207 A *	4/1944	Margolin	36/3 B
D237,323 S *	10/1975	Inohara	D2/954
D248,897 S *	8/1978	Toothaker	D2/958
D250,918 S *	1/1979	Dolinsky	D2/955
D263,645 S *	4/1982	Mastrantuone	D2/958
4,366,634 A	1/1983	Giese et al.		
D273,245 S *	4/1984	Tonkel	D2/958
D348,148 S *	6/1994	Limauro	D2/954
6,029,377 A *	2/2000	Niikura et al.	36/67 R
6,519,875 B1	2/2003	Beard		
D497,708 S *	11/2004	Granger et al.	D2/961
7,134,223 B2 *	11/2006	Ganon	36/12
7,168,185 B2	1/2007	Ellis, III		
D561,986 S *	2/2008	Horne et al.	D2/958
D564,191 S *	3/2008	Jensen	D2/958

D569,594 S *	5/2008	Horne et al.	D2/958
D572,885 S *	7/2008	Jensen	D2/958
7,401,421 B2	7/2008	Brennan		
D578,283 S *	10/2008	Duffy	D2/955
7,475,497 B2 *	1/2009	Hoffer et al.	36/28
7,555,851 B2	7/2009	Hazenber		
D599,087 S *	9/2009	Kay et al.	D2/909
D603,595 S *	11/2009	Dowling	D2/954
D604,033 S *	11/2009	Feldman	D2/961
D608,991 S *	2/2010	Lamont	D2/951
D614,836 S *	5/2010	Kay et al.	D2/914
7,774,954 B2 *	8/2010	Hoffer et al.	36/28
D622,947 S *	9/2010	Moon	D2/957

(Continued)

Primary Examiner — T. Chase Nelson

(74) *Attorney, Agent, or Firm* — New Balance Athletic Shoe, Inc.

(57) **CLAIM**

The ornamental design for a shoe sole, as shown and described.

DESCRIPTION

FIG. 1 is a perspective view of a shoe sole;
FIG. 2 is a front view of the shoe sole;
FIG. 3 is a medial side view of the shoe sole;
FIG. 4 is a bottom view of the shoe sole;
FIG. 5 is a lateral side view of the shoe sole;
FIG. 6 is a top view of the shoe sole; and,
FIG. 7 is a rear view of the shoe sole.

A shoe sole is shown in FIGS. 1-7. The dashed lines depict environmental structure that is included for illustrative purposes only, and forms no part of the claimed design. Additionally, the portion of the shoe sole within the broken line boundary in FIG. 6 forms no part of the claimed design.

1 Claim, 3 Drawing Sheets

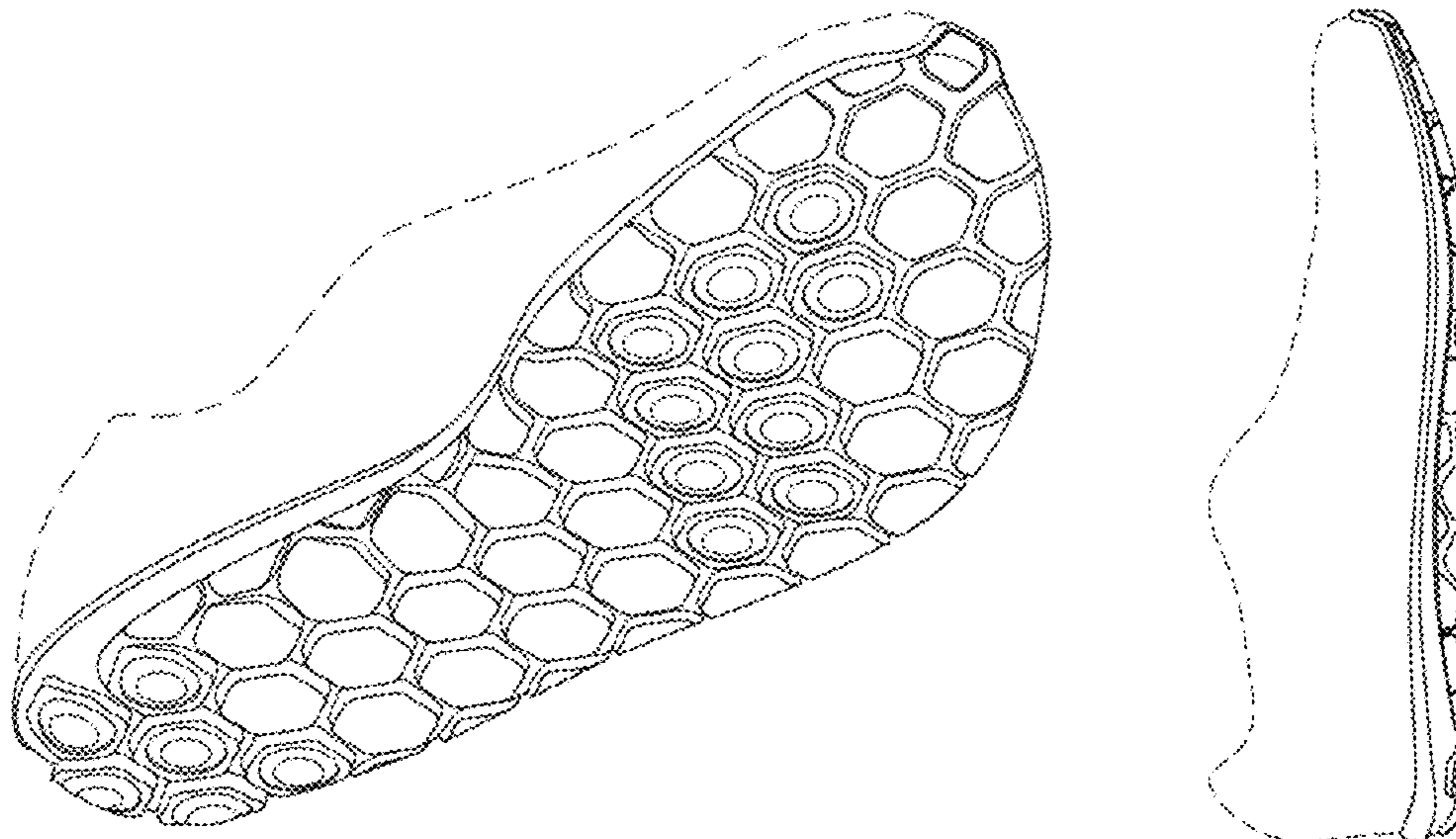

US D656,722 S

Page 2

U.S. PATENT DOCUMENTS

7,797,856	B2 *	9/2010	Andrews et al.	36/30	R	2008/0201992	A1 *	8/2008	Avar et al.	36/25	R
D626,728	S *	11/2010	Tzenos et al.	D2/896		2008/0250673	A1 *	10/2008	Andrews et al.	36/25	R
D640,044	S *	6/2011	Badegruber	D2/951		2009/0100722	A1 *	4/2009	Hoffer et al.	36/3	R
D648,106	S *	11/2011	Claassen	D2/961		2009/0126231	A1	5/2009	Malmivaara		
2001/0008053	A1 *	7/2001	Belli	36/28		2009/0300945	A1 *	12/2009	Droege et al.	36/103	
2005/0155255	A1 *	7/2005	Wilson et al.	36/29		2010/0011620	A1 *	1/2010	Nakano	36/88	
2006/0156579	A1 *	7/2006	Hoffer et al.	36/28		2010/0275470	A1 *	11/2010	Hoffer et al.	36/3	R
2007/0220778	A1 *	9/2007	Fusco et al.	36/30	R						

* cited by examiner

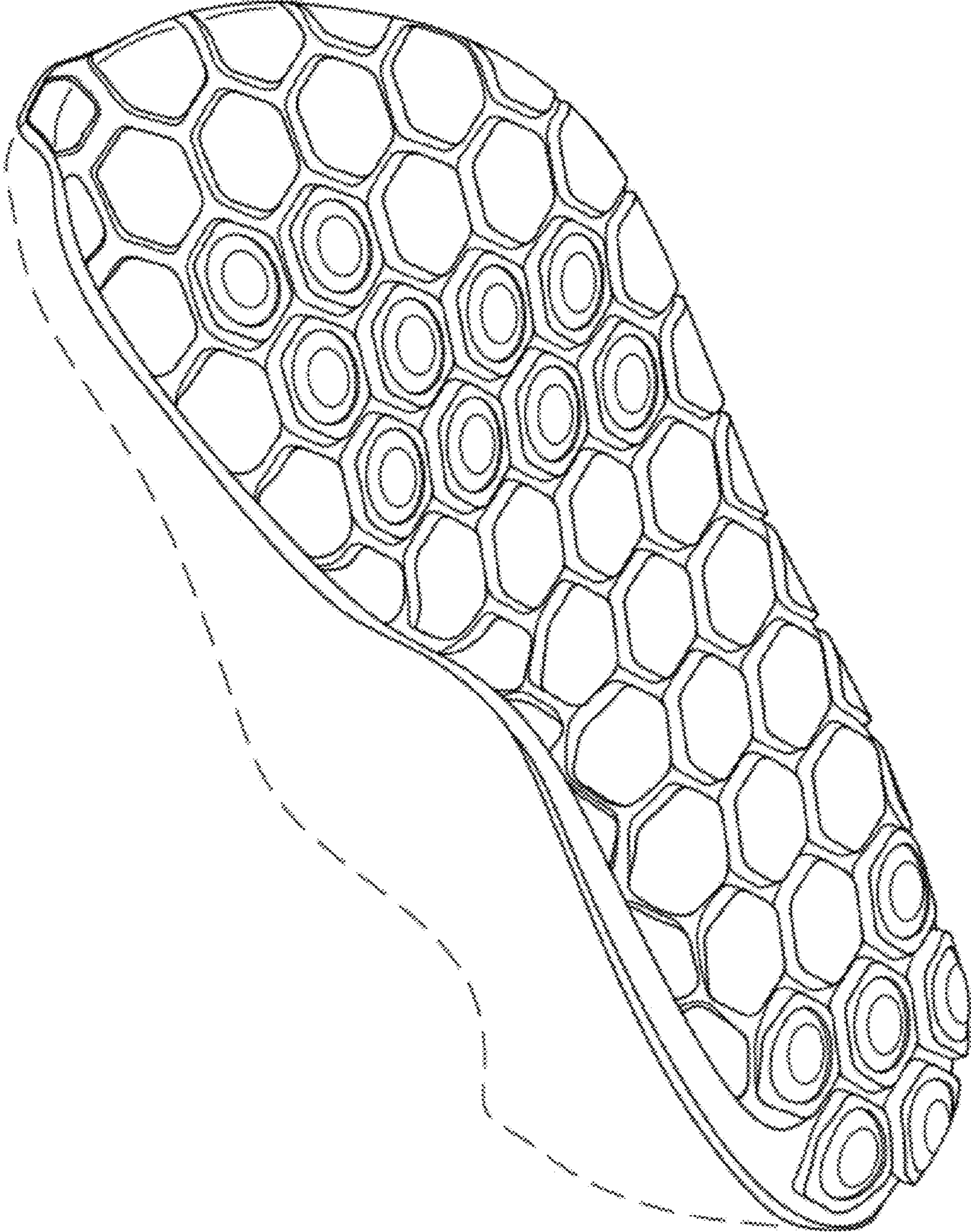

Figure 1

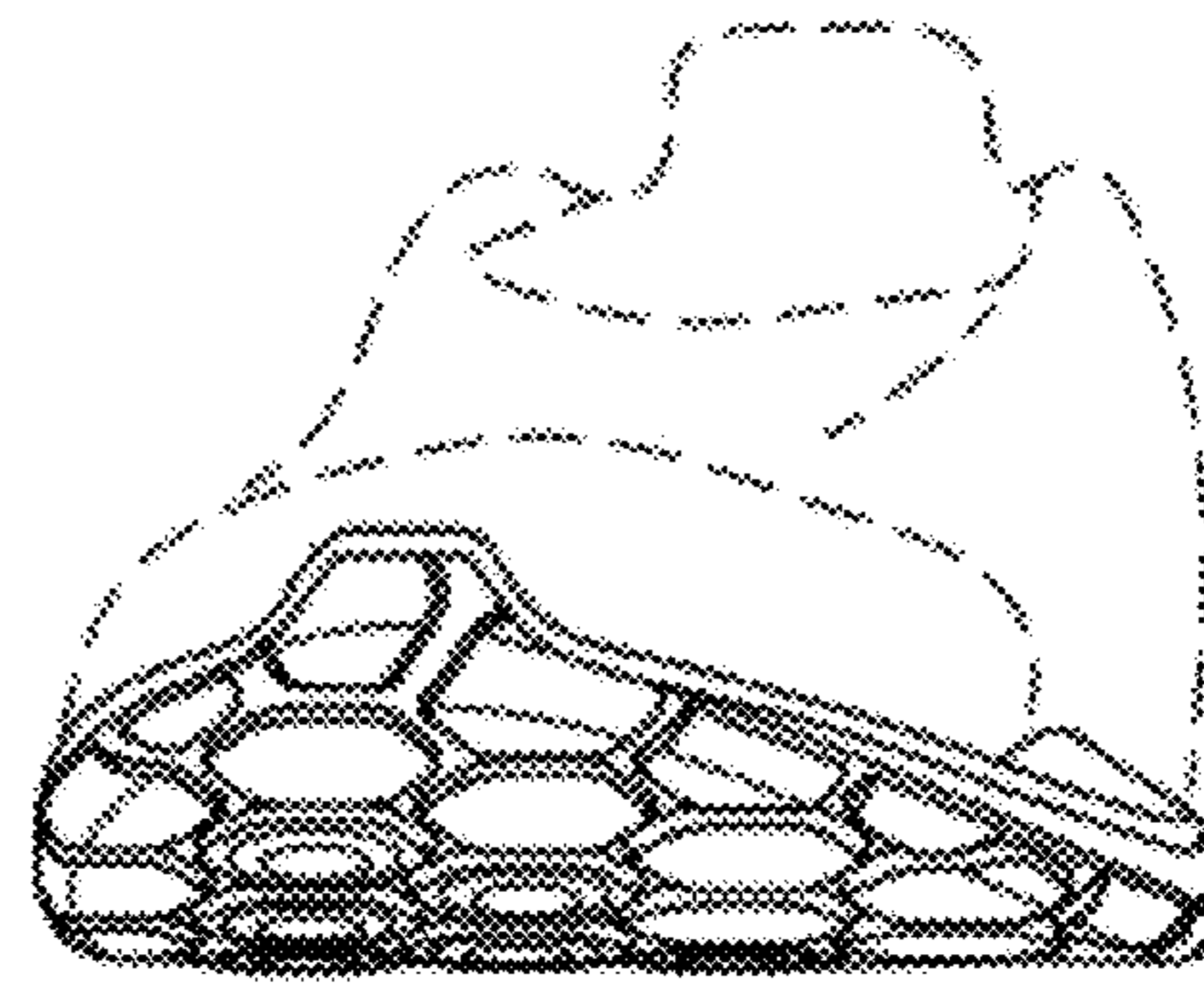

Figure 2

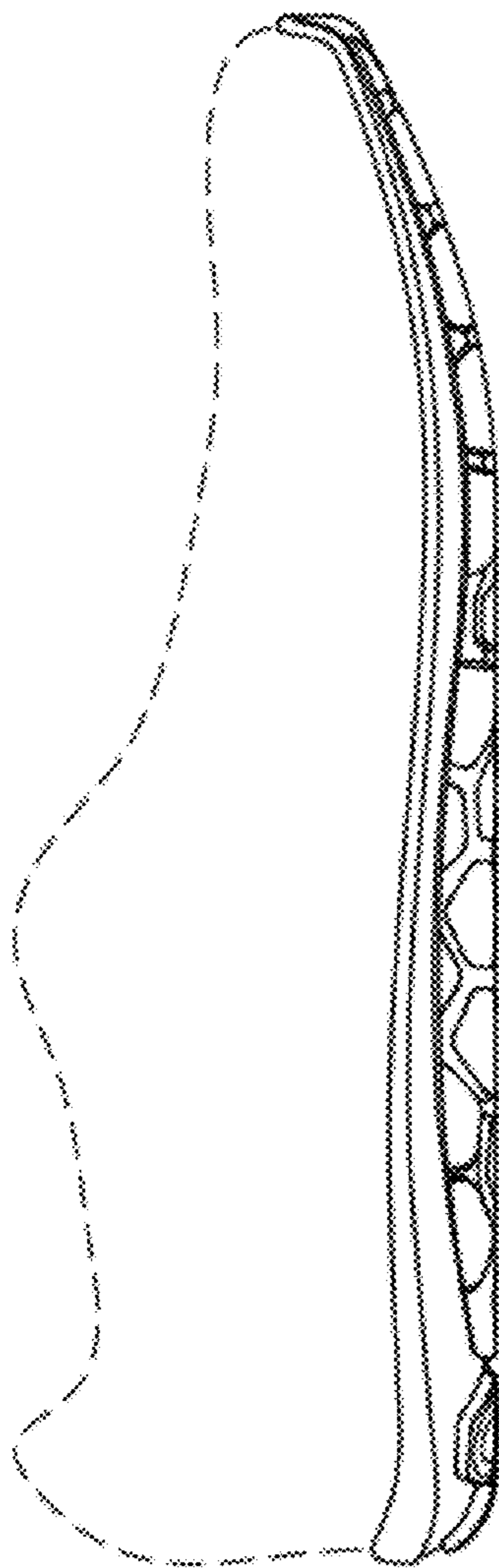

Figure 3

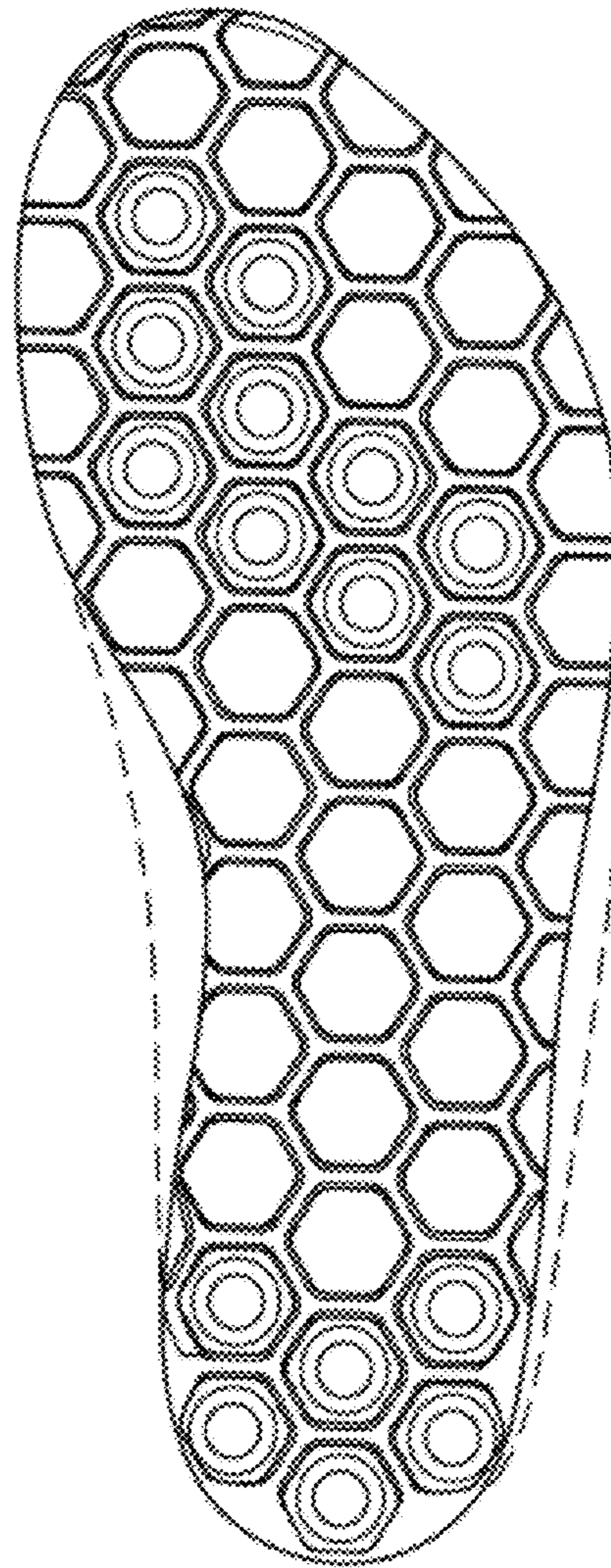

Figure 4

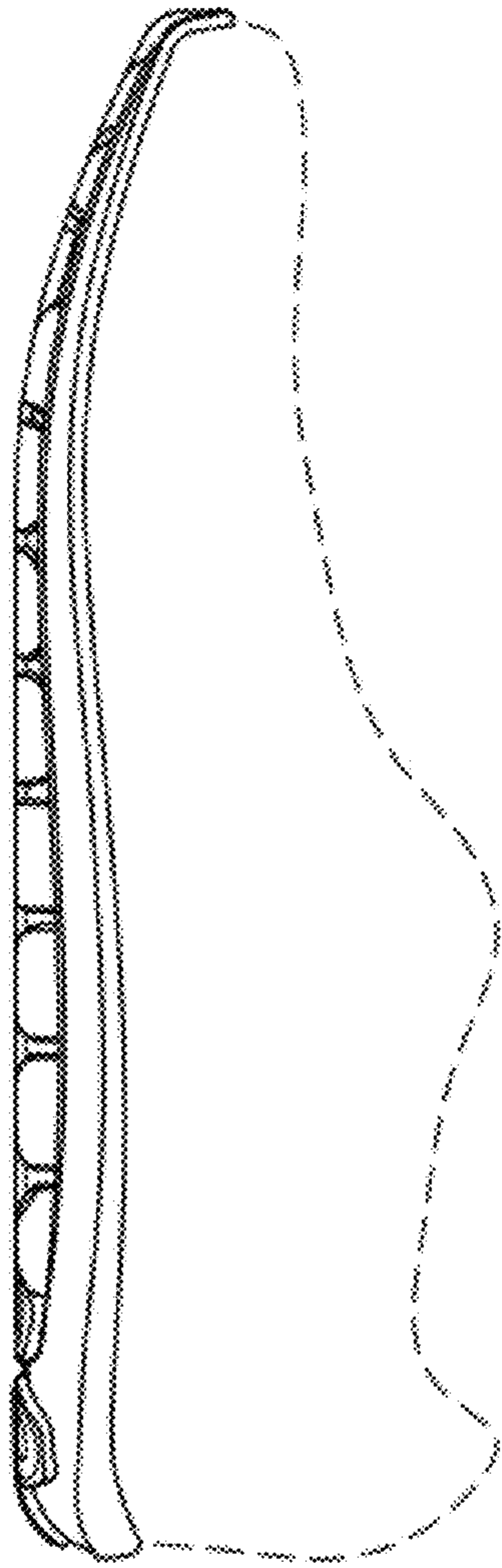

Figure 5

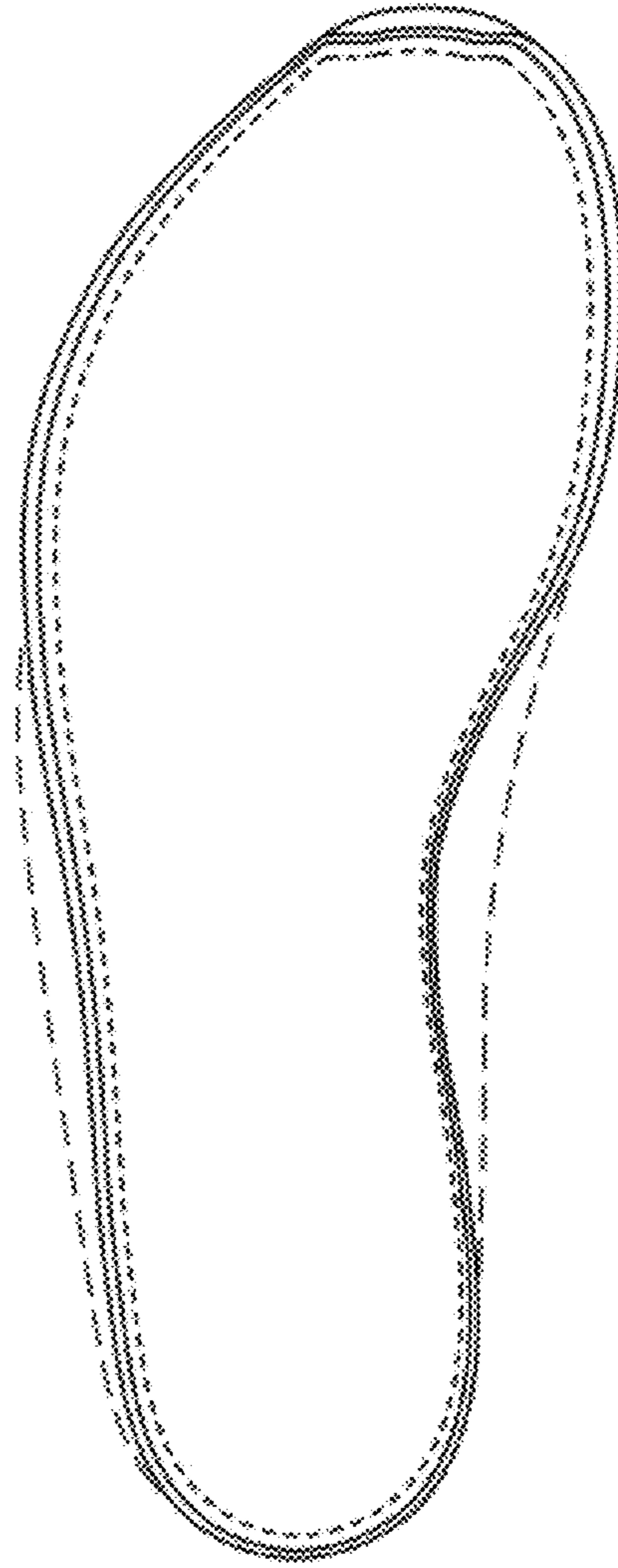

Figure 6

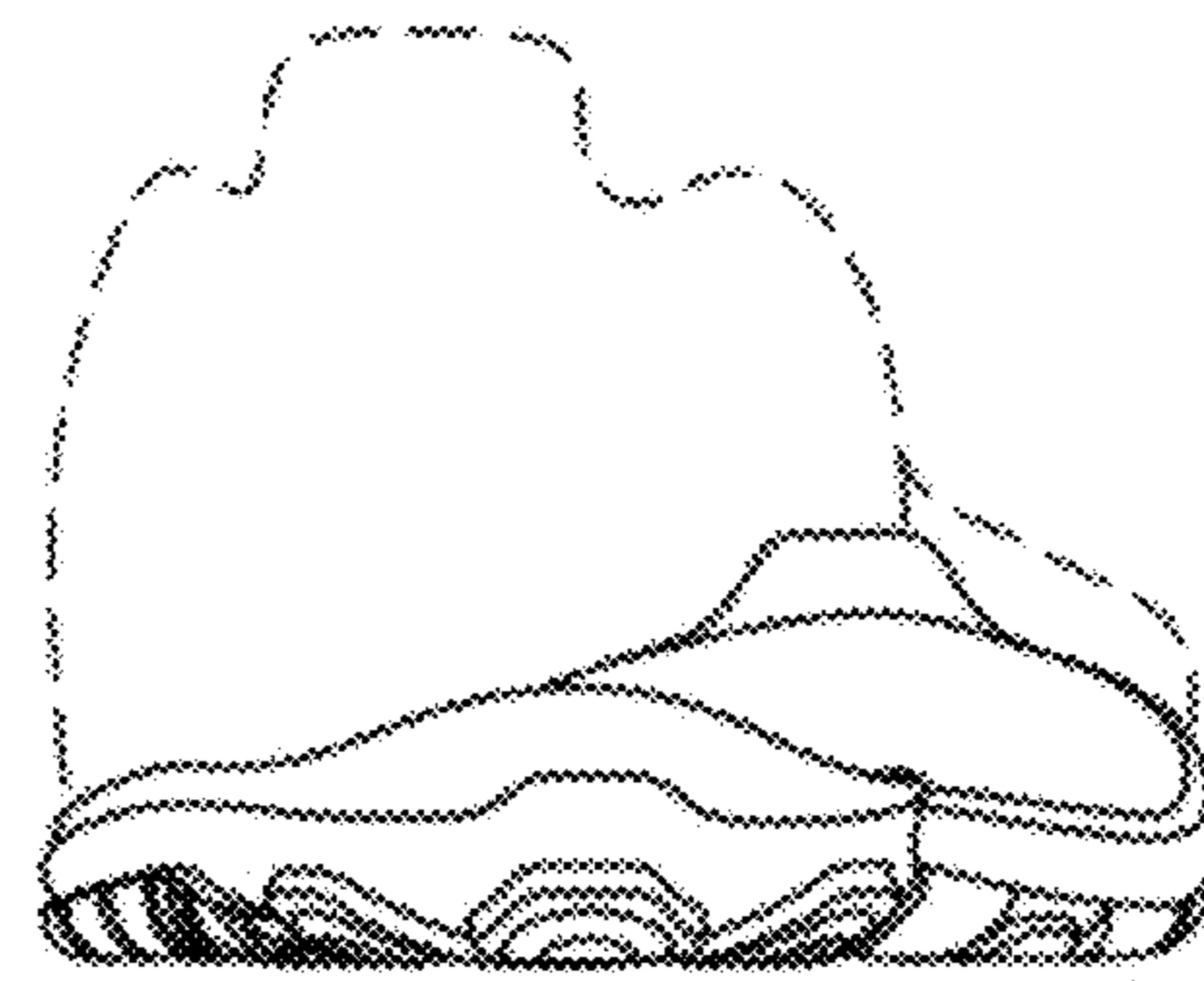

Figure 7