



US00D656721S

(12) **United States Design Patent**
Huh

(10) **Patent No.:** **US D656,721 S**
(45) **Date of Patent:** **** Apr. 3, 2012**

(54) **TREAD FOR A SLIP-RESISTANT OUTSOLE**

(75) Inventor: **Chung Gwan Huh**, Changwon (KR)

(73) Assignee: **SHIN DONG HAE International Co., Ltd.**, Chunan (KR)

(**) Term: **14 Years**

(21) Appl. No.: **29/346,516**

(22) Filed: **Nov. 2, 2009**

(30) **Foreign Application Priority Data**

Jun. 24, 2009 (KR) 30-2009-0027884

(51) **LOC (9) Cl.** **02-04**

(52) **U.S. Cl.** **D2/957; D2/960; D2/951**

(58) **Field of Classification Search** D2/902,
D2/906, 908, 916, 918, 925, 946, 947, 951-962,
D2/977; 36/3 B, 22 R, 24.5, 25 R, 28, 32 R,
36/34 R, 59 C, 67 A, 103; D6/583; D5/53;
D12/510, 512, 542

See application file for complete search history.

(56) **References Cited**

U.S. PATENT DOCUMENTS

D335,572 S *	5/1993	Peterson	D2/959
D445,243 S *	7/2001	Cockrell	D2/957
D509,949 S *	9/2005	Wu	D2/959
D514,287 S *	2/2006	Cockrell	D2/959
D529,695 S *	10/2006	Cockrell	D2/959
D530,067 S *	10/2006	Cockrell	D2/959
D530,493 S *	10/2006	Holmes	D2/957
D530,894 S *	10/2006	Cockrell	D2/959
D530,895 S *	10/2006	Cockrell	D2/959
D531,789 S *	11/2006	Kohastu et al.	D2/959
D538,519 S *	3/2007	McClaskie	D2/957
D542,017 S *	5/2007	Cockrell	D2/959
7,290,357 B2 *	11/2007	McDonald et al.	36/102
D572,885 S *	7/2008	Jensen	D2/958
D611,691 S *	3/2010	Lubart	D2/947

D616,187 S *	5/2010	Moon	D2/957
D619,346 S *	7/2010	Moon	D2/957
D622,946 S *	9/2010	Moon	D2/957
D625,091 S *	10/2010	Moon	D2/953
D625,092 S *	10/2010	Moon	D2/957
D632,467 S *	2/2011	Lubart	D2/959
D632,880 S *	2/2011	Youn	D2/957
D635,342 S *	4/2011	Youn	D2/951
D639,539 S *	6/2011	Lubart	D2/951
2005/0262739 A1 *	12/2005	McDonald et al.	36/102
2008/0022553 A1 *	1/2008	McDonald et al.	36/25 R
2008/0110053 A1 *	5/2008	Dominquez et al.	36/91

* cited by examiner

Primary Examiner — T. Chase Nelson

(57) **CLAIM**

The ornamental design for the tread for a slip-resistant outsole, as shown and described.

DESCRIPTION

FIG. 1 is a perspective view of the present tread for a slip-resistant outsole design;
 FIG. 2 is a front elevational view thereof;
 FIG. 3 is a left side elevational view thereof;
 FIG. 4 is a right side elevational view thereof;
 FIG. 5 is a top plan view thereof;
 FIG. 6 is a bottom plan view thereof;
 FIG. 7 is an enlarged and partial front elevational detail view of a grouping of the elements repeated throughout portions of the tread for a slip-resistant outsole as seen in FIG. 2.
 FIG. 8 is a perspective view thereof;
 FIG. 9 is a side elevational view thereof; and,
 FIG. 10 is a reference perspective view showing a portion of the claimed design in condition of use on an outsole.
 The broken lines in FIGS. 1 through 6 and 10 depict portions of the tread for a slip-resistant outsole that form no part of the claimed design. The broken lines of FIGS. 7, 8, and 9 define the perimeter boundaries of the partial views, and also form no part of the claimed design.

1 Claim, 10 Drawing Sheets

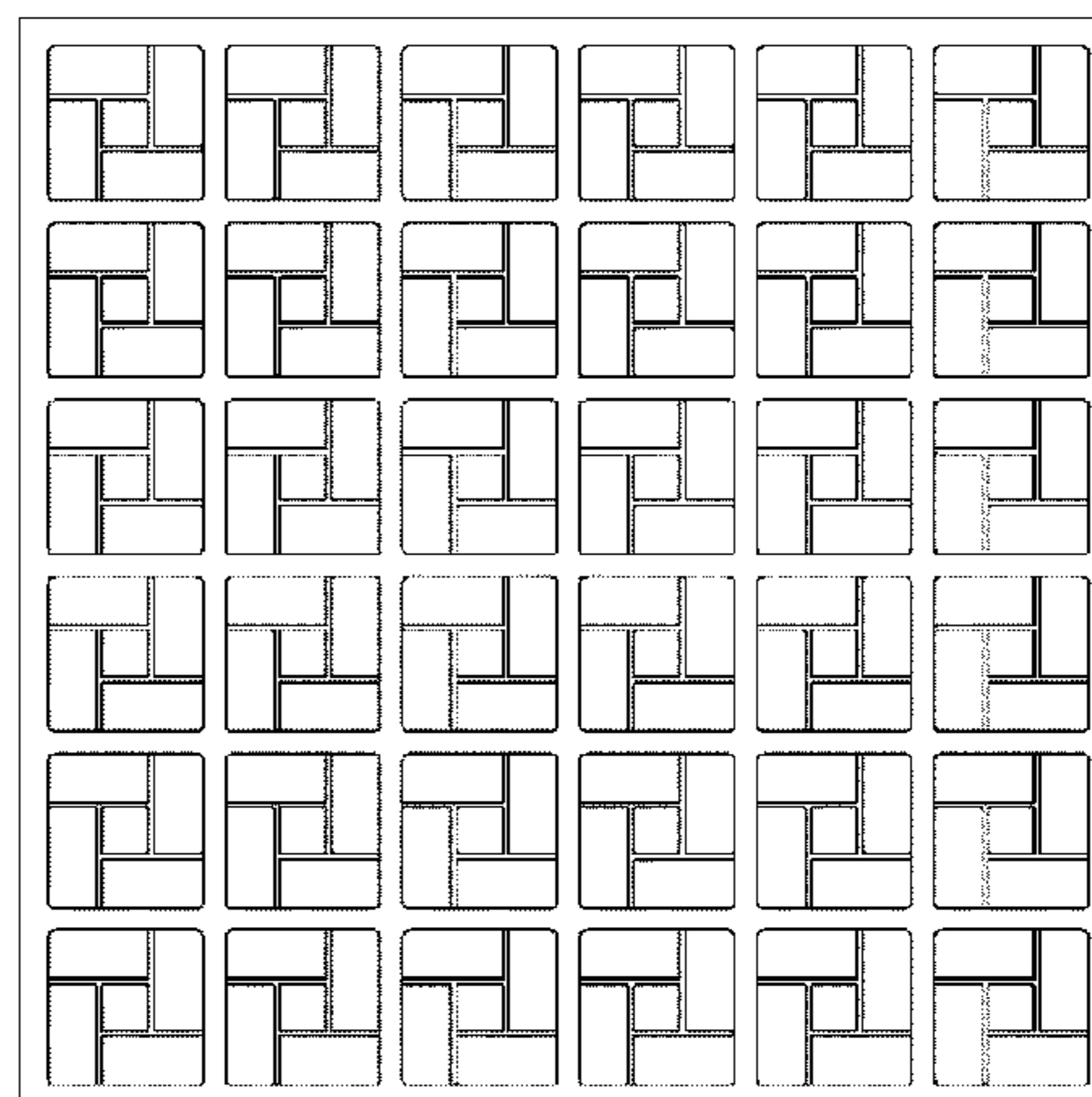
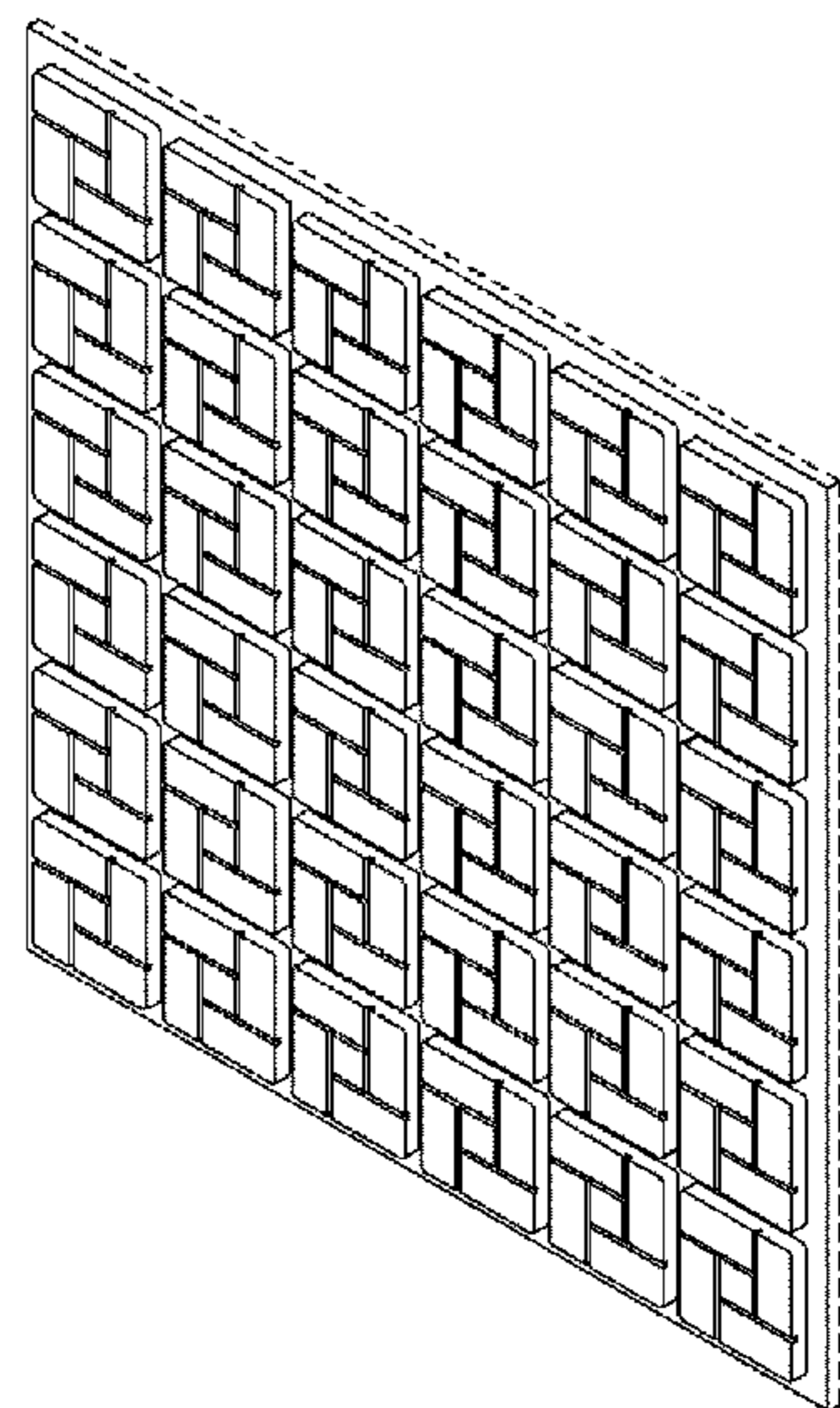

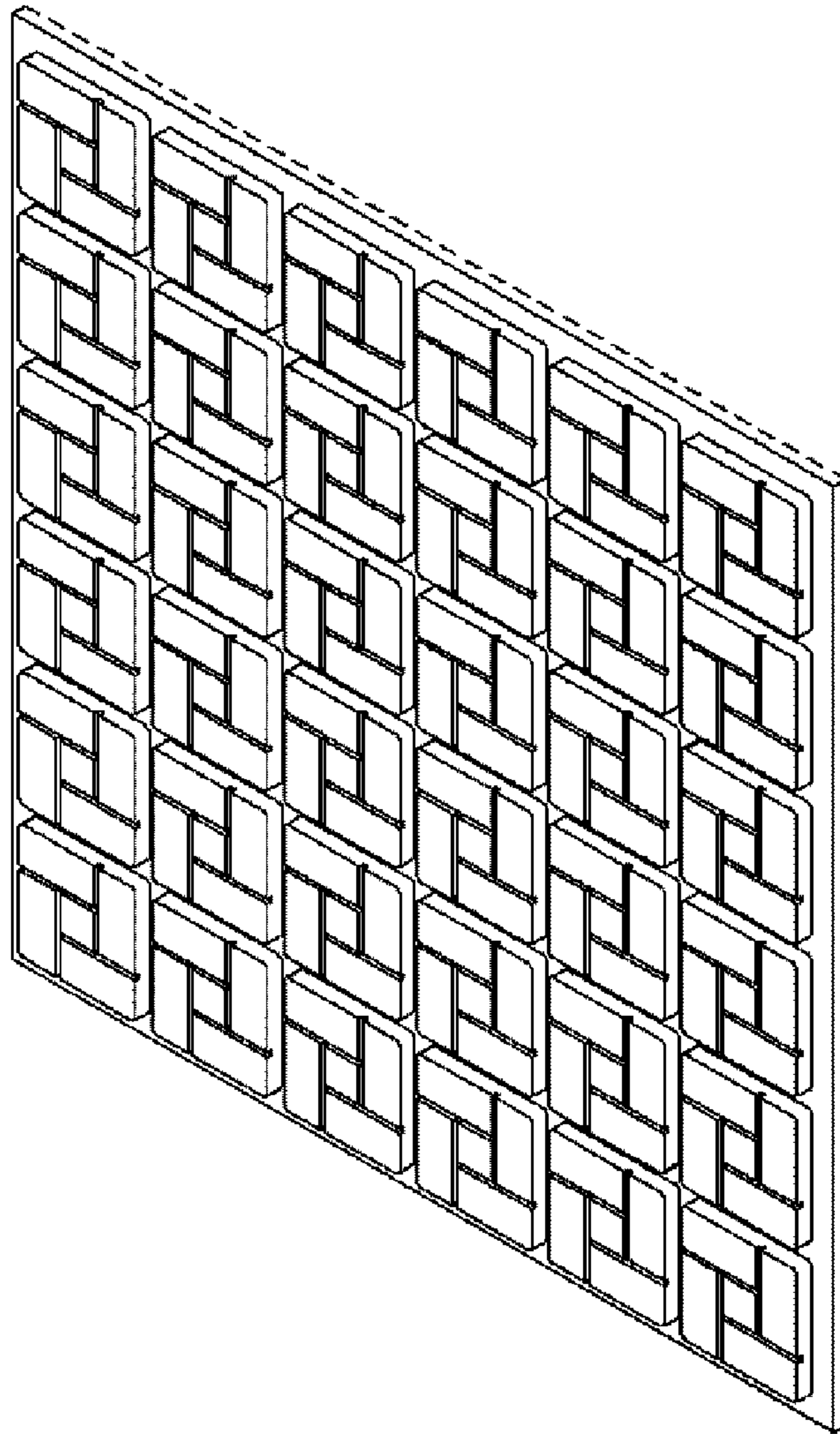

FIG. 1

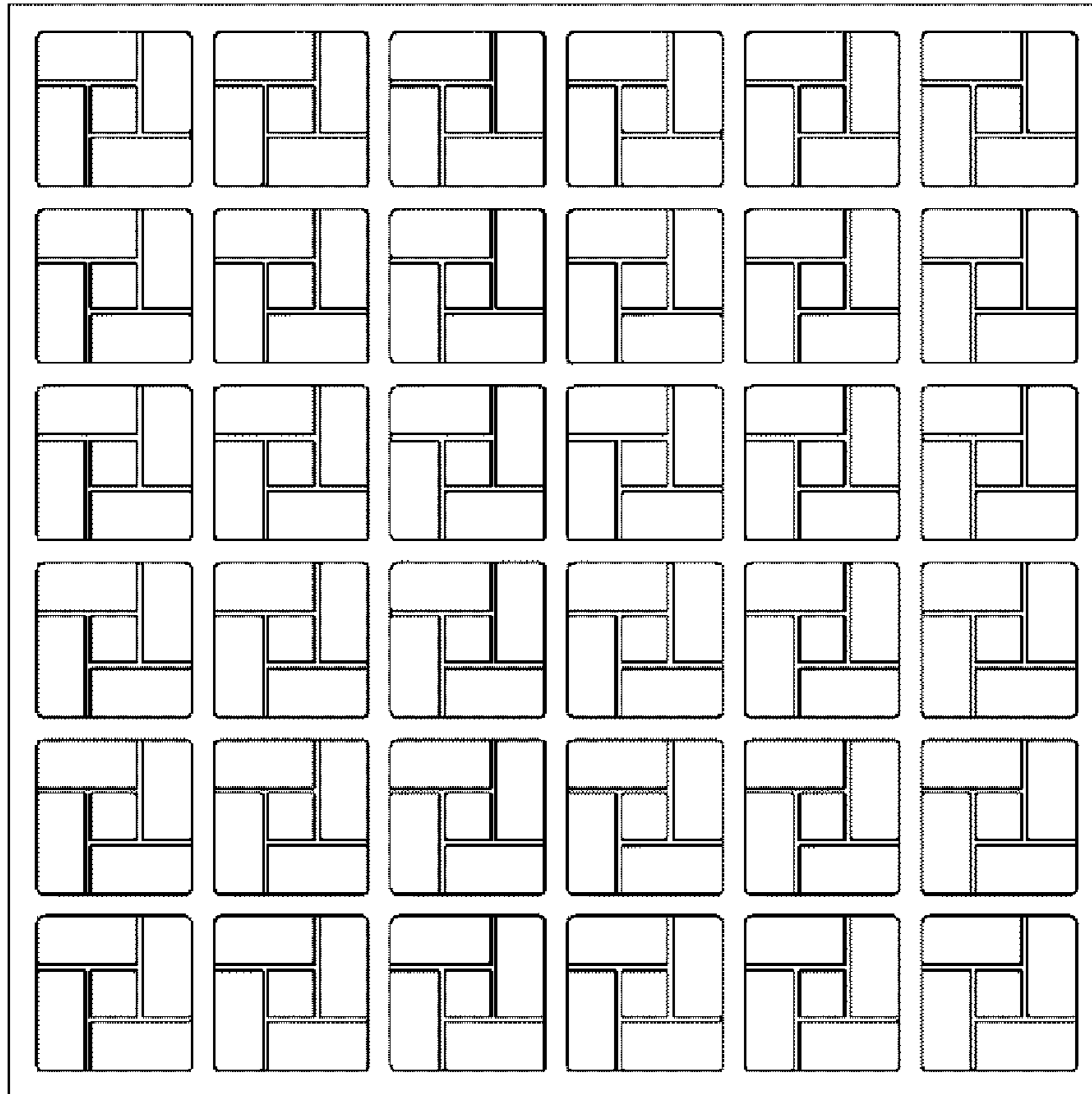

FIG. 2

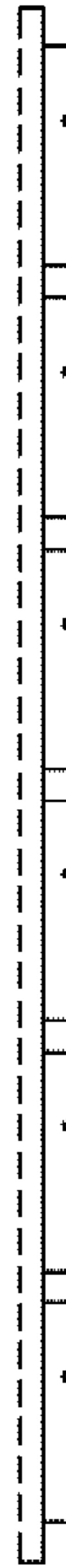

FIG. 3



FIG. 4

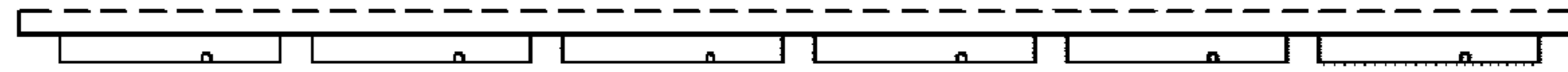

FIG. 5



FIG. 6

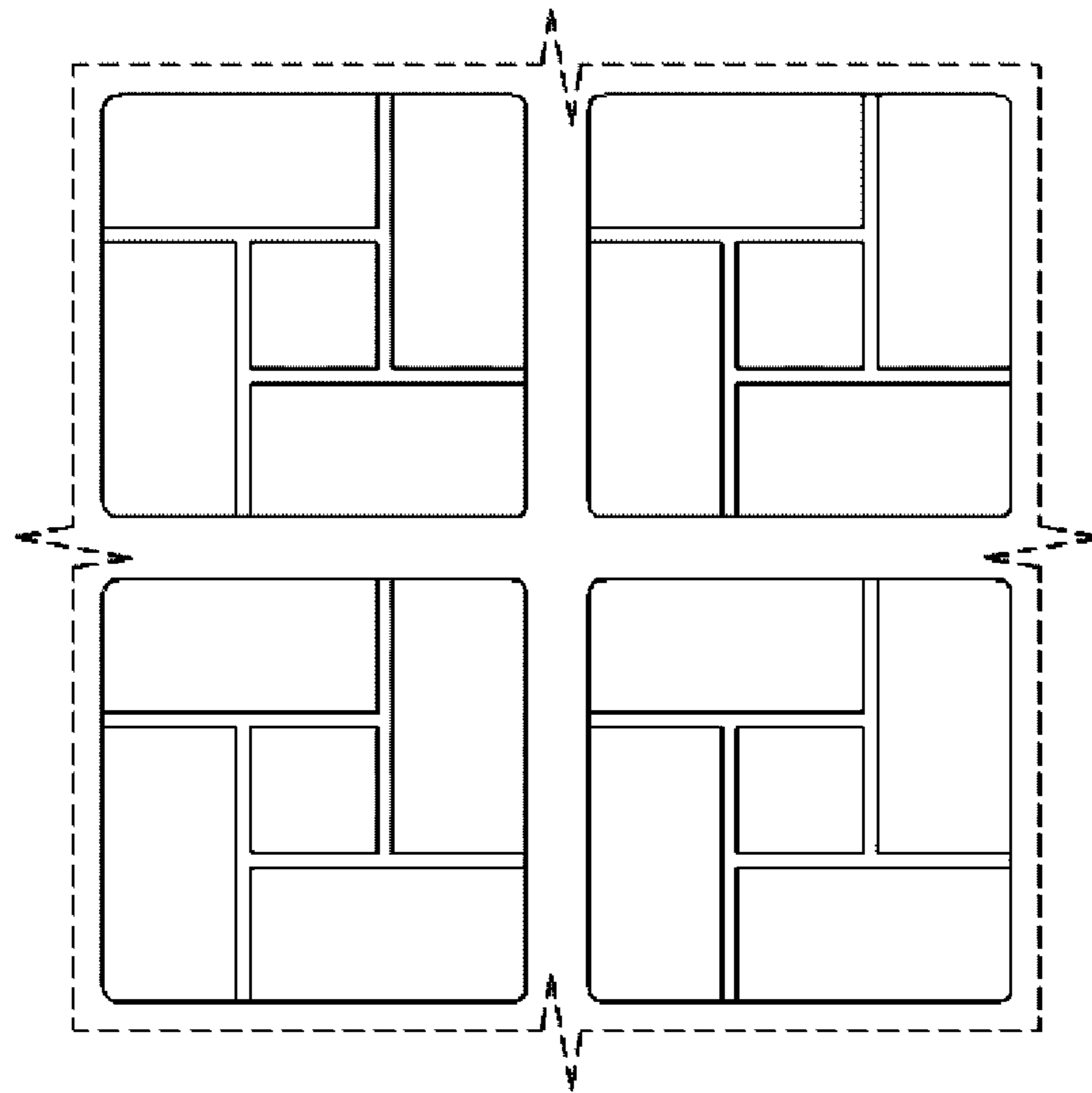

FIG. 7

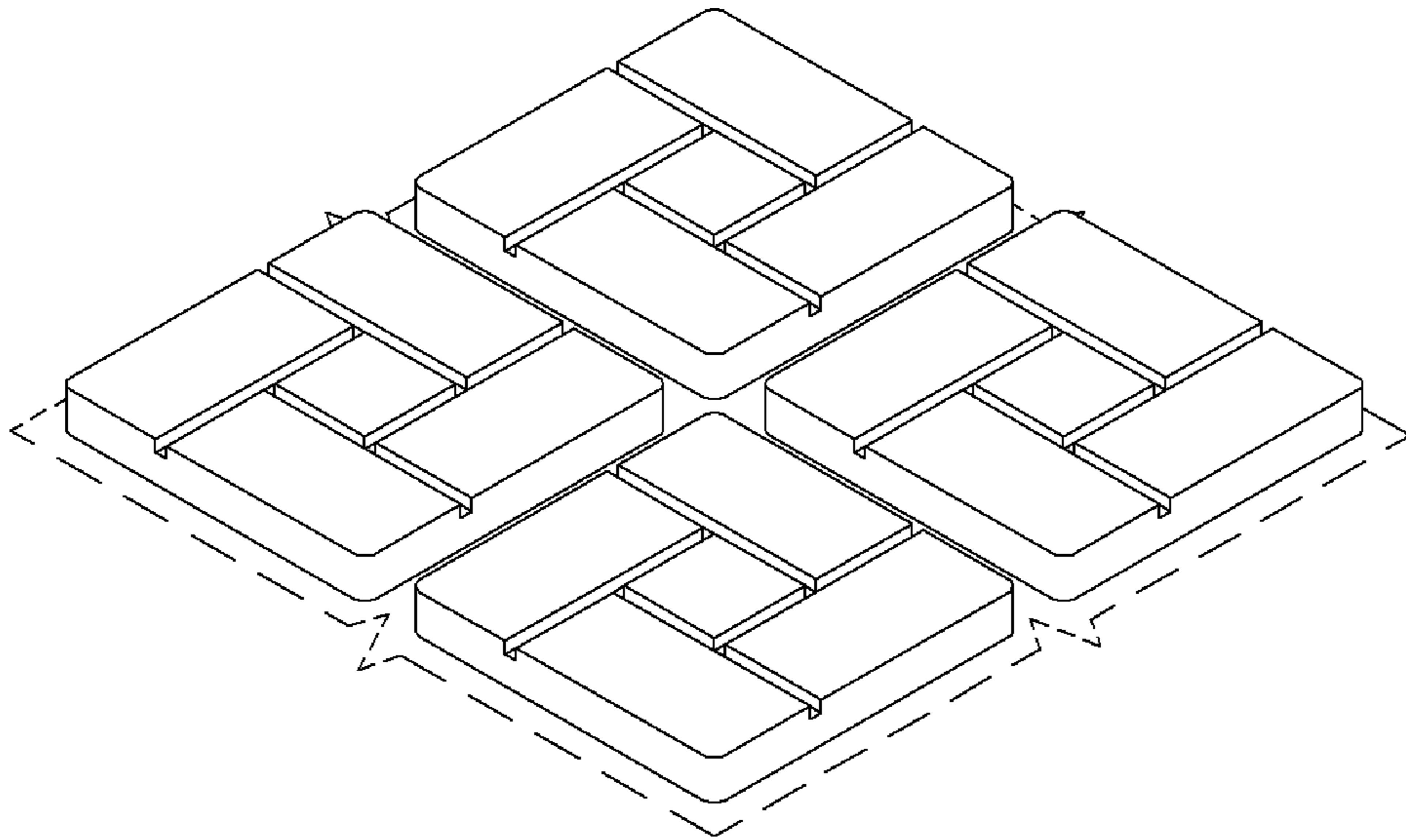

FIG. 8

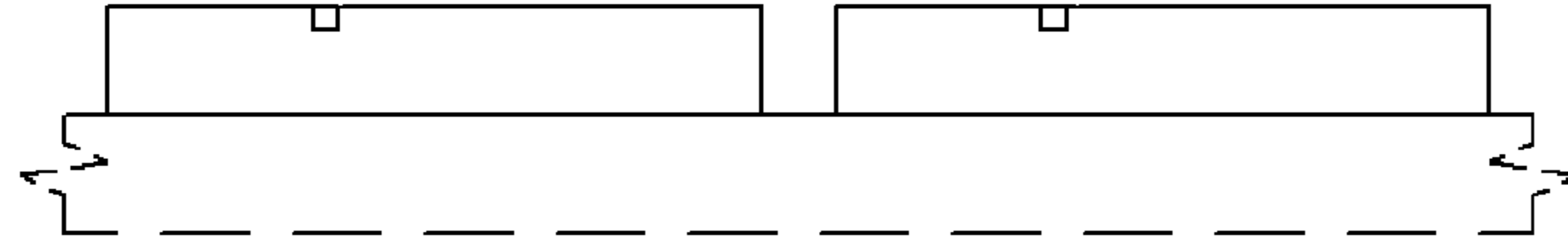

FIG. 9

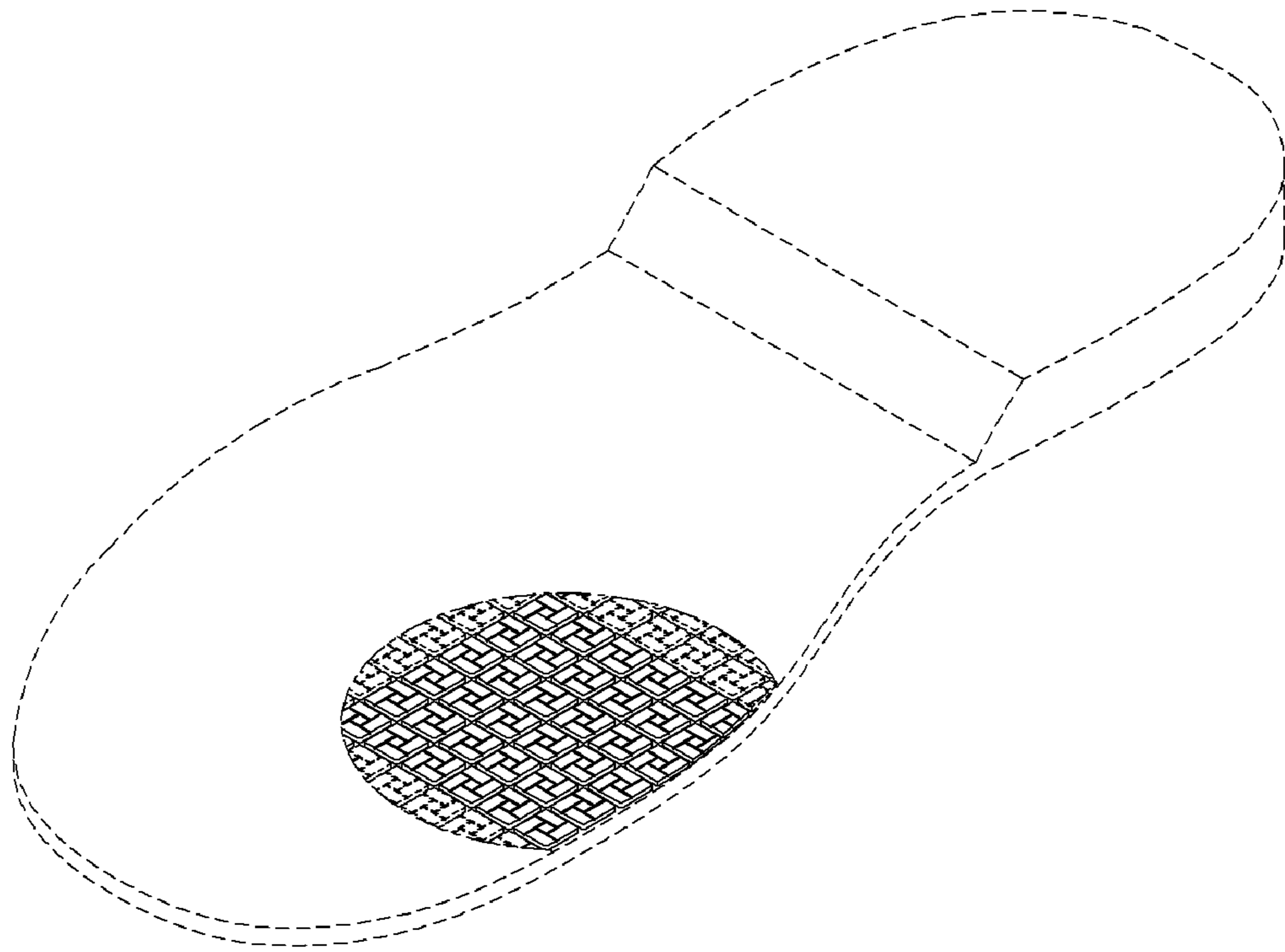

FIG. 10