



US00D656720S

(12) **United States Design Patent**
Wawrousek

(10) **Patent No.:** **US D656,720 S**
(45) **Date of Patent:** **** Apr. 3, 2012**

(54) **SHOE SOLE**

(75) **Inventor:** **Christopher James Wawrousek,**
Somerville, MA (US)

(73) **Assignee:** **New Balance Athletic Shoe, Inc.,**
Boston, MA (US)

(**) **Term:** **14 Years**

(21) **Appl. No.:** **29/387,248**

(22) **Filed:** **Mar. 10, 2011**

(51) **LOC (9) Cl.** **02-04**

(52) **U.S. Cl.** **D2/954; D2/951**

(58) **Field of Classification Search** D2/902,
D2/906, 908, 916, 918, 925, 946-962, 977;
36/3 B, 22 R, 24.5, 25 R, 28, 32 R, 34 R,
36/59 C, 67 A, 103

See application file for complete search history.

(56) **References Cited**

U.S. PATENT DOCUMENTS

4,366,634	A	1/1983	Giese et al.	
D348,148	S *	6/1994	Limauro	D2/954
D369,672	S *	5/1996	Tanaka et al.	D2/959
D412,239	S *	7/1999	Sorofman	D2/959
6,029,377	A *	2/2000	Niikura et al.	36/67 R
D463,901	S *	10/2002	Adams et al.	D2/959
6,519,875	B1	2/2003	Beard	
D481,527	S *	11/2003	Matis et al.	D2/955
D524,017	S *	7/2006	Burg	D2/954
D527,172	S *	8/2006	Burg	D2/959
7,168,185	B2	1/2007	Ellis, III	
D561,986	S *	2/2008	Horne et al.	D2/958
D562,538	S *	2/2008	Della Valle	D2/956
D569,594	S *	5/2008	Horne et al.	D2/958
7,367,141	B2 *	5/2008	Polegato Moretti	36/3 B
7,401,421	B2	7/2008	Brennan	

D578,283	S *	10/2008	Duffy	D2/955
D580,142	S *	11/2008	Duffy	D2/955
7,475,497	B2 *	1/2009	Hoffer et al.	36/28
D586,544	S *	2/2009	Fuerst	D2/959
D594,193	S *	6/2009	Duffy	D2/954
D595,942	S *	7/2009	White et al.	D2/961
7,555,851	B2	7/2009	Hazenber	
D603,595	S *	11/2009	Dowling	D2/954
D615,741	S *	5/2010	Matis et al.	D2/957
D616,637	S *	6/2010	Taestensen	D2/955
D616,641	S *	6/2010	Martinez	D2/961
7,774,954	B2 *	8/2010	Hoffer et al.	36/28

(Continued)

Primary Examiner — T. Chase Nelson

(74) *Attorney, Agent, or Firm* — New Balance Athletic Shoe, Inc.

(57) **CLAIM**

The ornamental design for a shoe sole, as shown and described.

DESCRIPTION

FIG. 1 is a perspective view of a shoe sole; FIG. 2 is another perspective view of the shoe sole; FIG. 3 is a front view of the shoe sole; FIG. 4 is a medial side view of the shoe sole; FIG. 5 is a bottom view of the shoe sole; FIG. 6 is a lateral side view of the shoe sole; FIG. 7 is a top view of the shoe sole; and, FIG. 8 is a rear view of the shoe sole. A shoe sole is shown in FIGS. 1-8. The dashed lines depict environmental structure that is included for illustrative purposes only, and forms no part of the claimed design. Additionally, the portion of the shoe sole within the broken line boundary in FIG. 7 forms no part of the claimed design.

1 Claim, 4 Drawing Sheets

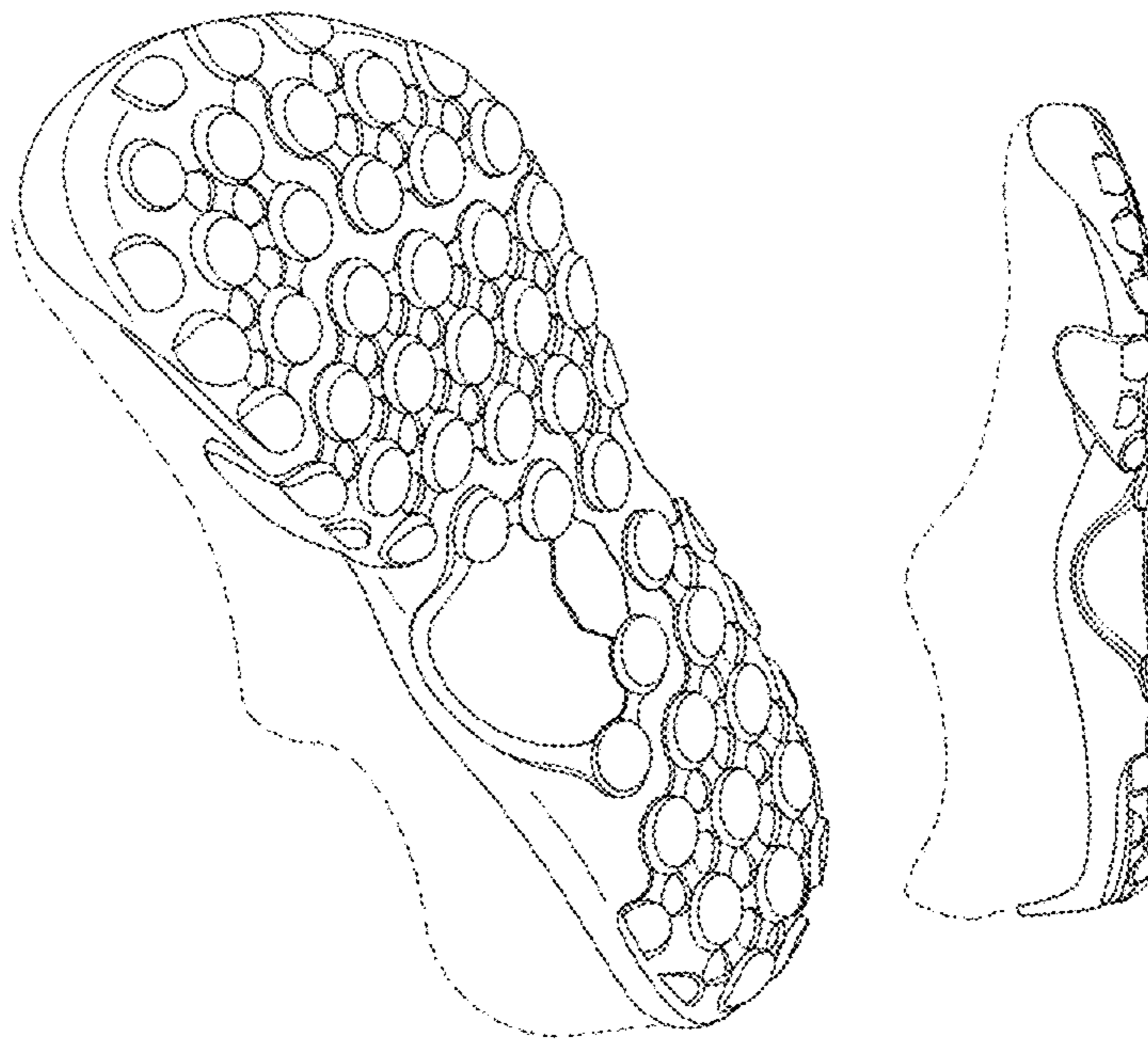

US D656,720 S

Page 2

U.S. PATENT DOCUMENTS

7,797,856	B2 *	9/2010	Andrews et al.	36/30	R	2008/0250673	A1 *	10/2008	Andrews et al.	36/25	R
D626,728	S *	11/2010	Tzenos et al.	D2/896		2009/0100722	A1 *	4/2009	Hoffer et al.	36/3	R
2006/0156579	A1 *	7/2006	Hoffer et al.	36/28		2009/0126231	A1	5/2009	Malmivaara		
2007/0220778	A1 *	9/2007	Fusco et al.	36/30	R	2010/0275470	A1 *	11/2010	Hoffer et al.	36/3	R
2008/0250666	A1 *	10/2008	Votolato	36/7.1	R	2011/0192056	A1 *	8/2011	Geser et al.	36/114	

* cited by examiner

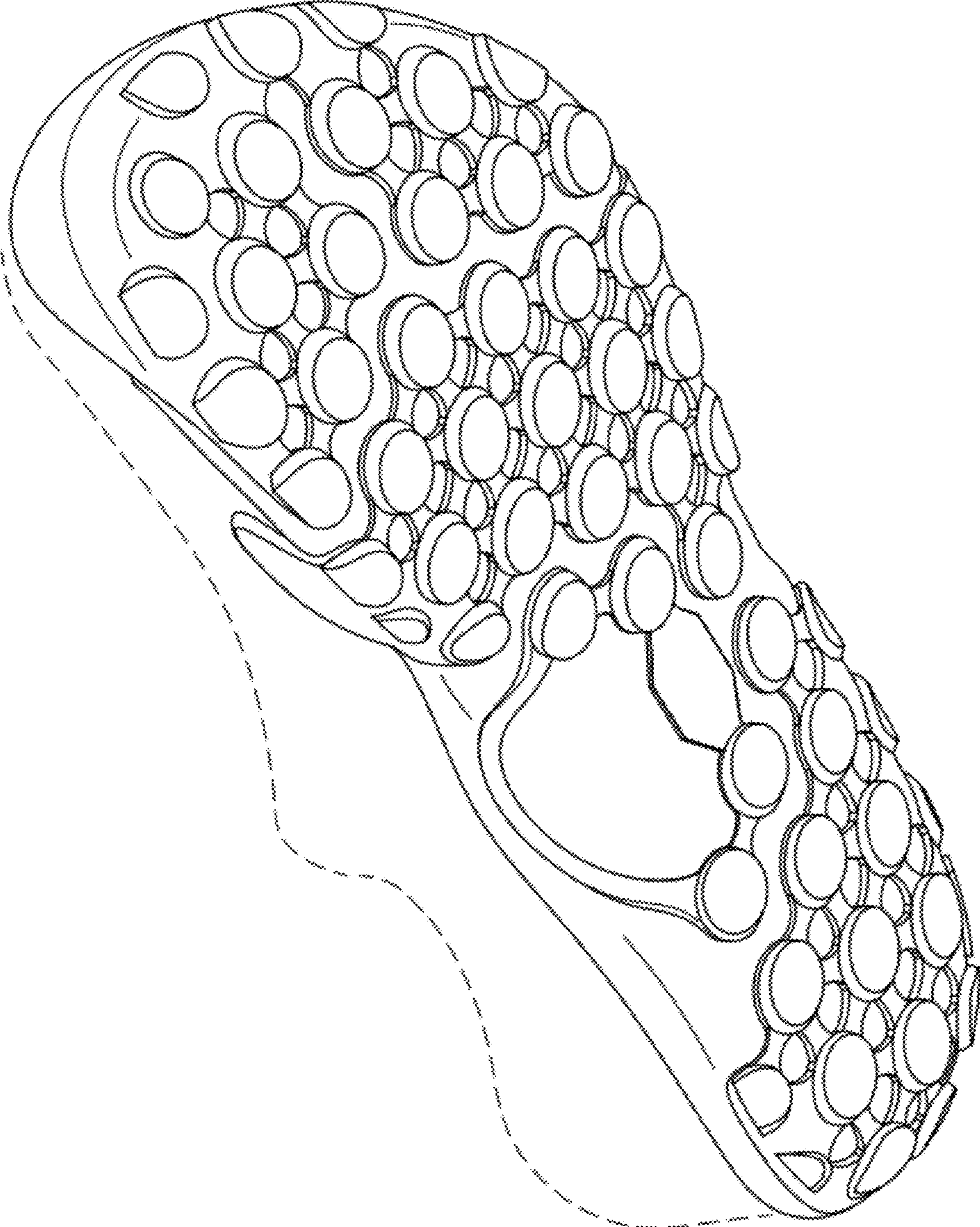

Figure 1

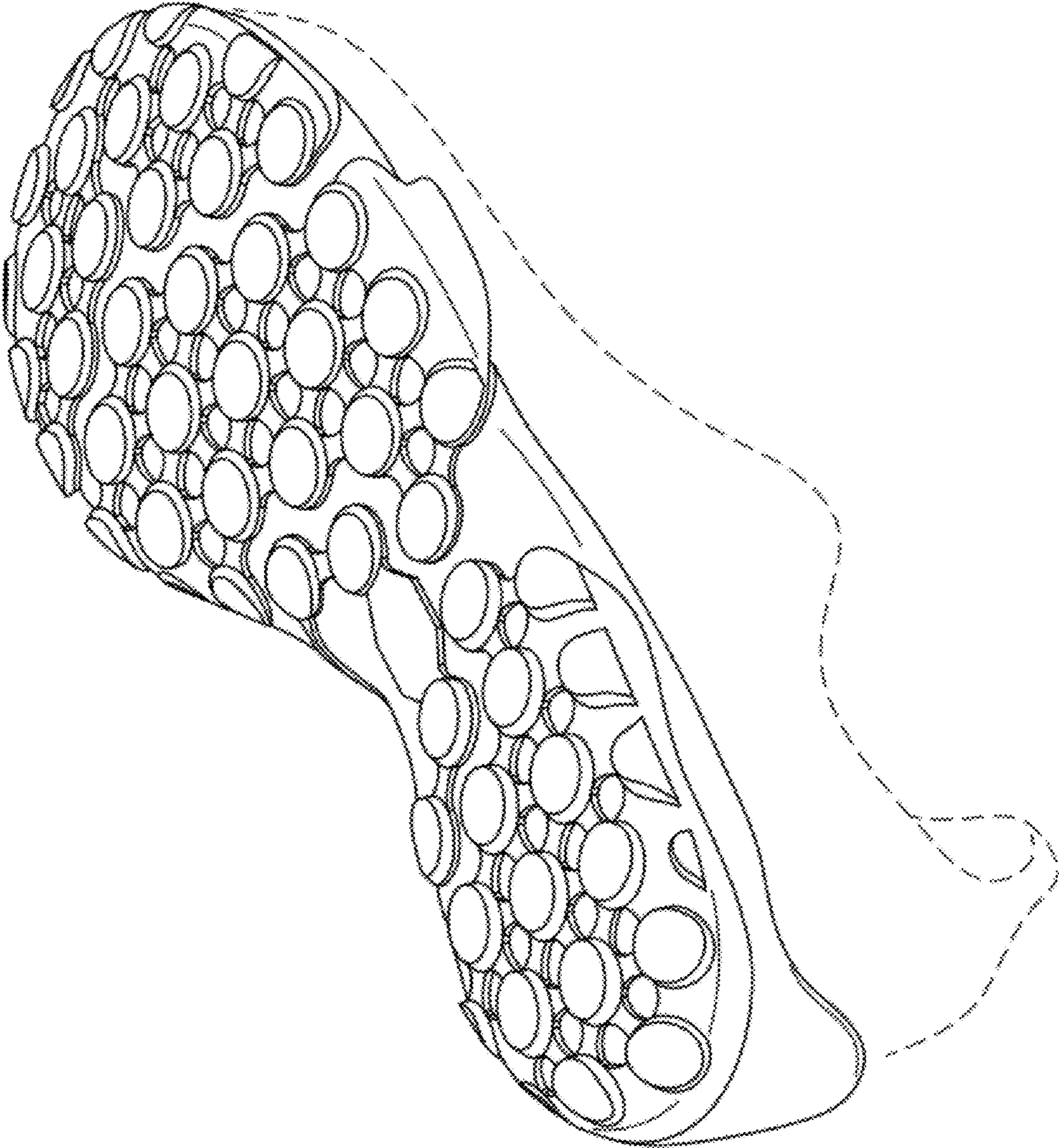

Figure 2

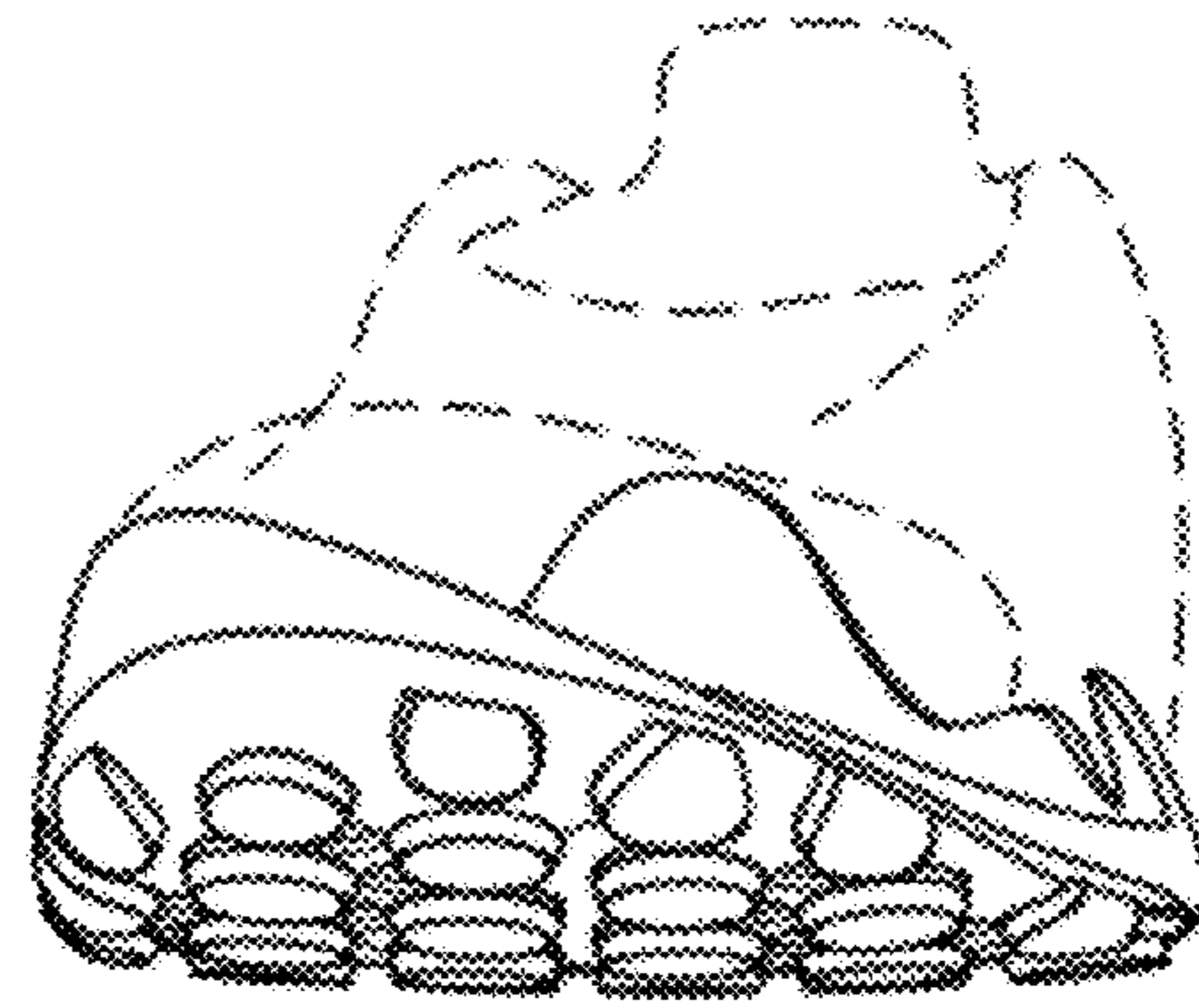

Figure 3

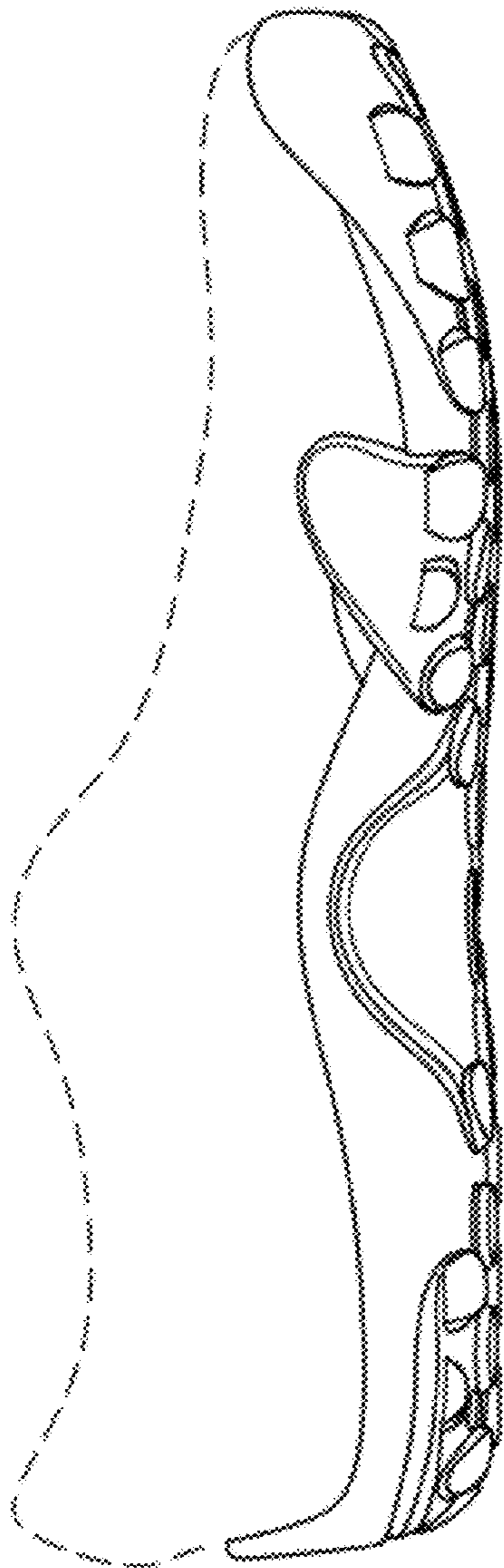

Figure 4

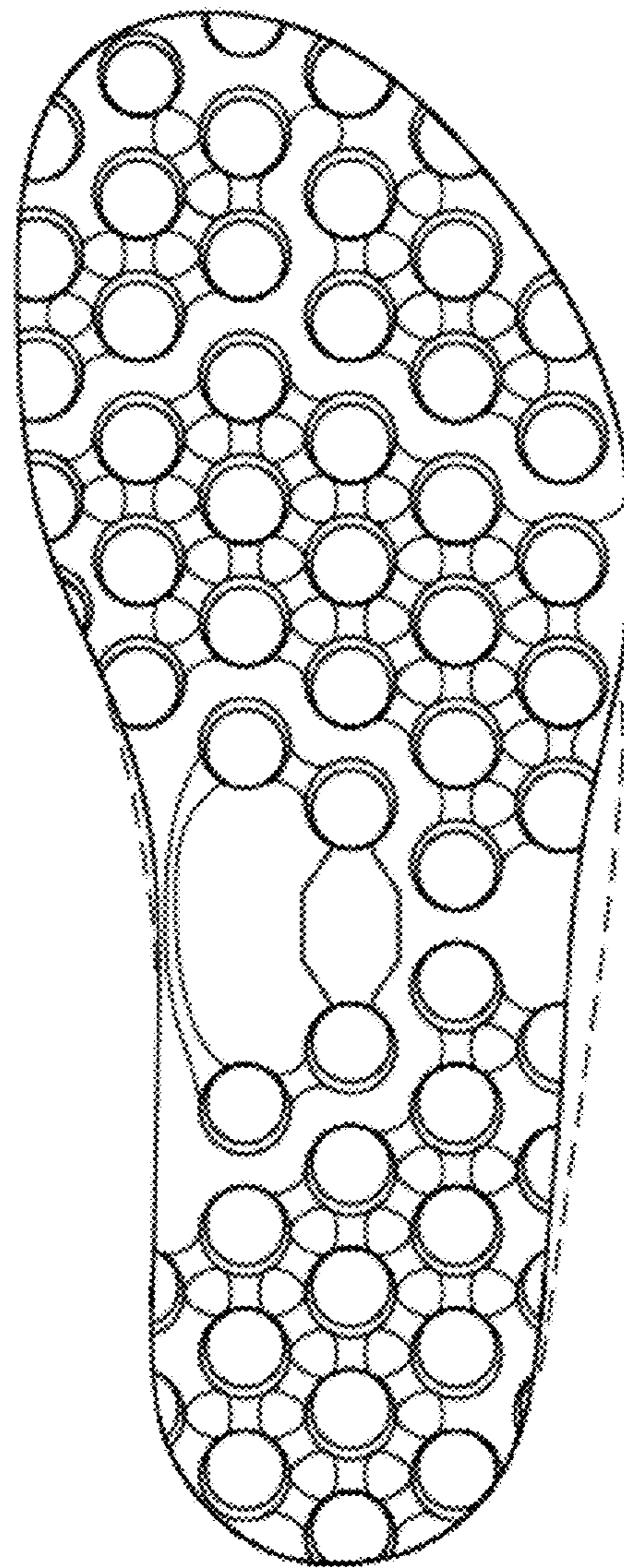

Figure 5

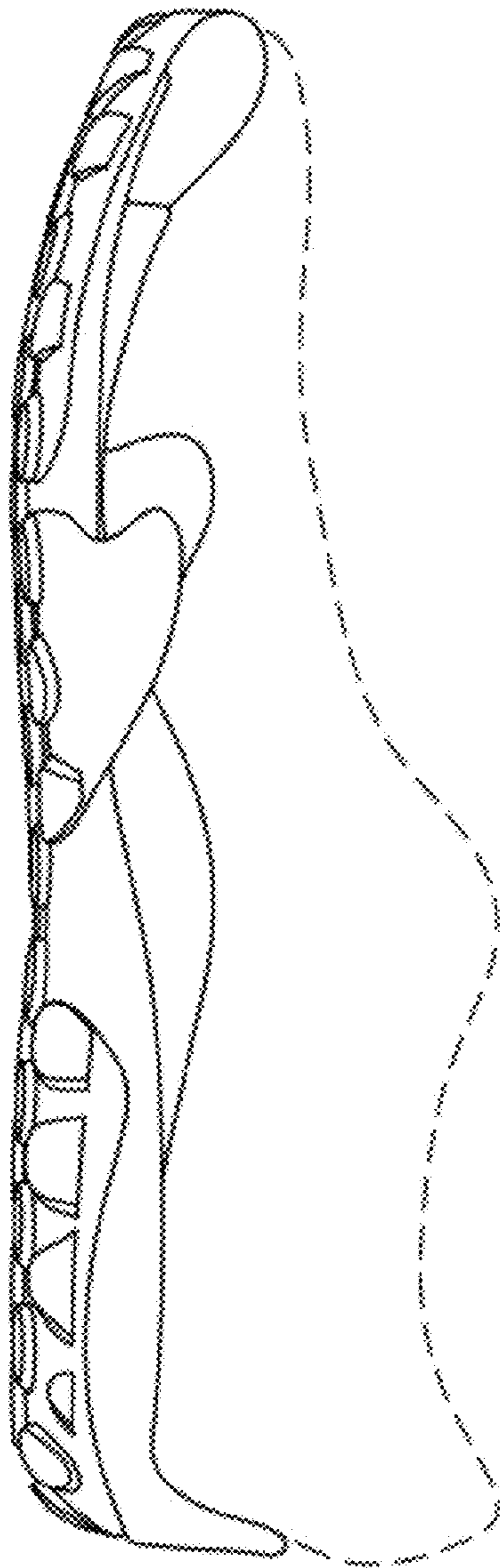

Figure 6

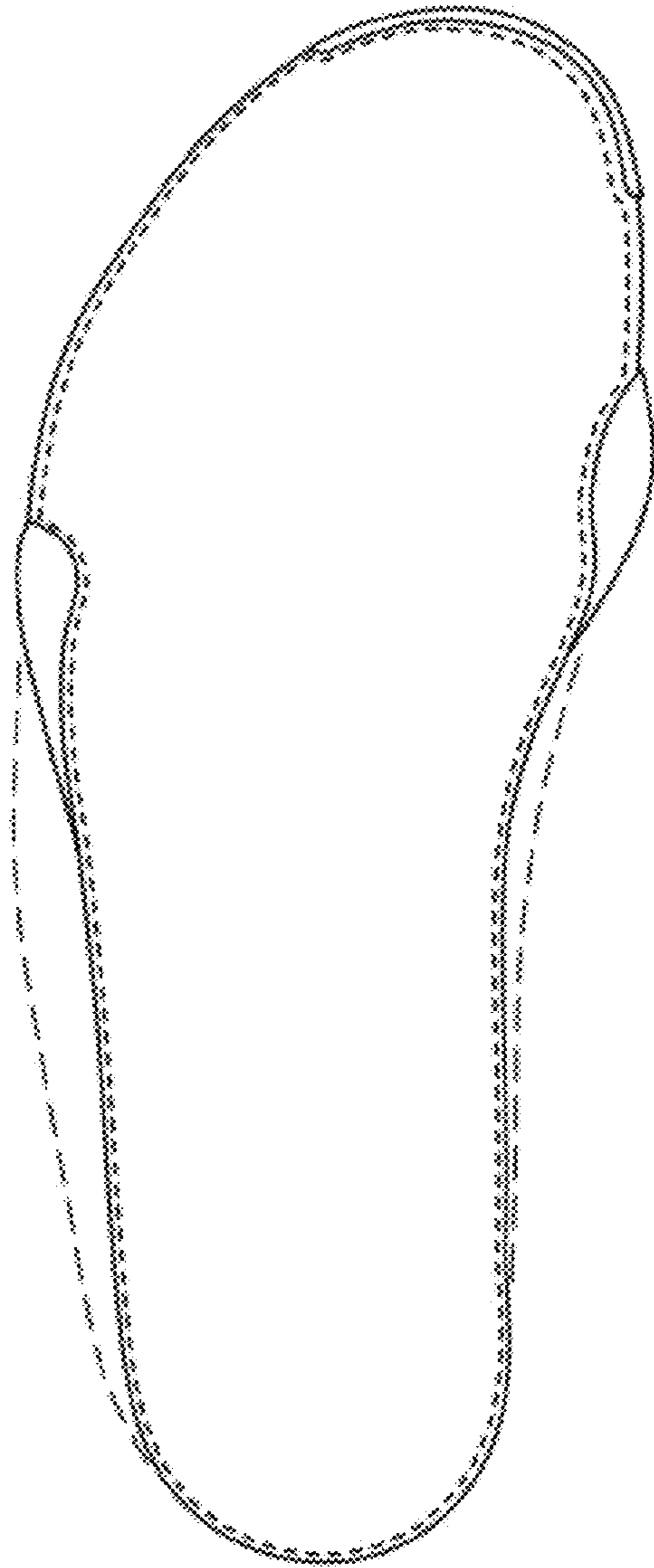

Figure 7

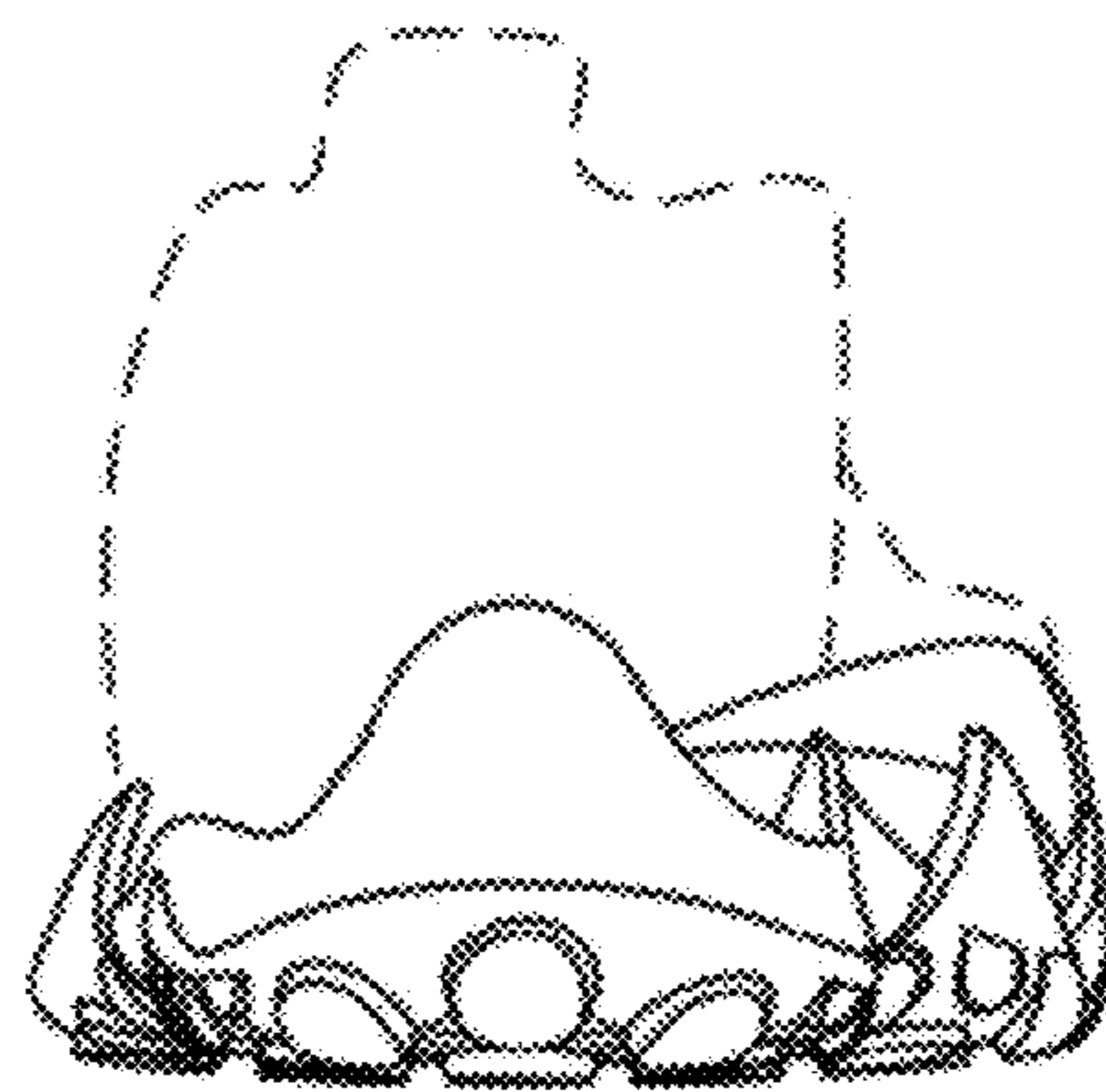

Figure 8