



US00D656719S

(12) **United States Design Patent**
Morris

(10) **Patent No.:** **US D656,719 S**

(45) **Date of Patent:** **** Apr. 3, 2012**

(54) **HIGH-HEELED FOOTWEAR SOLE WITH ENHANCED TRACTION**

(76) Inventor: **Lori A. Morris**, Carson City, NV (US)

(**) Term: **14 Years**

(21) Appl. No.: **29/393,763**

(22) Filed: **Jun. 9, 2011**

(51) **LOC (9) Cl.** **02-04**

(52) **U.S. Cl.** **D2/948**; D2/950; D2/951

(58) **Field of Classification Search** D2/902,
D2/906, 908, 916, 918, 925, 946-962, 977;
36/3 B, 22 R, 24.5, 25 R, 28, 32 R, 34 R,
36/59 C, 67 A, 103

See application file for complete search history.

(56) **References Cited**

U.S. PATENT DOCUMENTS

D71,338 S *	10/1926	Oakley	D2/959
1,970,254 A	8/1934	Sullivan	
2,408,214 A	9/1946	Husted	
2,627,676 A *	2/1953	Hack	36/29
2,675,633 A *	4/1954	Gaynor	36/43
2,958,962 A	11/1960	Griffi	
D203,741 S *	2/1966	Wakeland	D2/957
D281,032 S *	10/1985	Austin	D2/957
D322,154 S *	12/1991	Trueman	D2/955
5,725,823 A	3/1998	Finn et al.	
D397,849 S *	9/1998	Mitsui et al.	D2/954
D416,670 S *	11/1999	Singer	D2/955
D420,496 S *	2/2000	Singer	D2/951
D420,786 S *	2/2000	Ramer et al.	D2/952
D430,388 S *	9/2000	Dittrich et al.	D2/959
D487,331 S *	3/2004	Rogers et al.	D2/952

D489,519 S *	5/2004	Hisamatsu	D2/950
D492,098 S *	6/2004	Magro	D2/907
7,503,130 B2 *	3/2009	Helton et al.	36/3 B
D591,943 S *	5/2009	Recchi	D2/953
7,685,743 B2 *	3/2010	Swigart et al.	36/28
D616,640 S *	6/2010	Werman	D2/959
D619,345 S *	7/2010	Favreau et al.	D2/957
D625,499 S *	10/2010	Della Valle et al.	D2/954
D634,527 S *	3/2011	Butler	D2/954
2008/0235990 A1 *	10/2008	Wegener	36/100

* cited by examiner

Primary Examiner — T. Chase Nelson

(74) *Attorney, Agent, or Firm* — Montgomery Patent & Design, LLC; Robert C. Montgomery; Joseph T. Yaksich

(57) **CLAIM**

The ornamental design for a high-heeled footwear sole with enhanced traction, as shown and described.

DESCRIPTION

FIG. 1 is a perspective view of a high-heeled footwear sole with enhanced traction, showing my new design;
FIG. 2 is a front view thereof;
FIG. 3 is a rear view thereof;
FIG. 4 is a left side view thereof;
FIG. 5 is a right side view thereof;
FIG. 6 is a top view thereof; and,
FIG. 7 is a bottom view thereof.
The broken line showing of a shoe upper in FIG. 1 is for the purpose of illustrating environmental structure and forms no part of the claimed design.

1 Claim, 7 Drawing Sheets

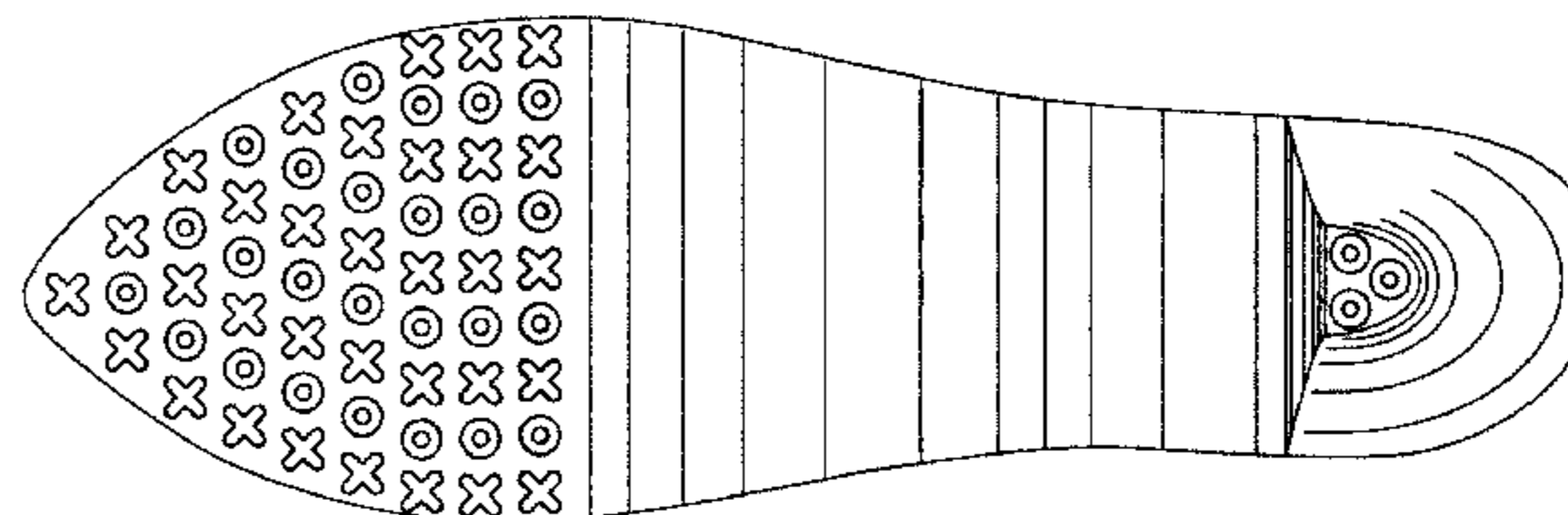
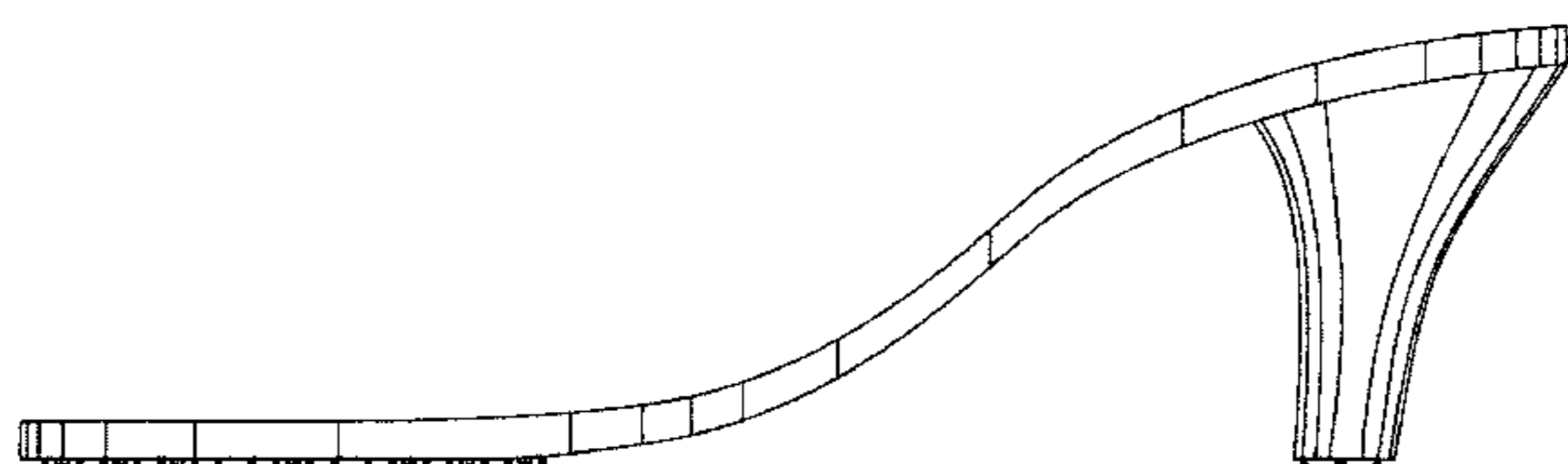

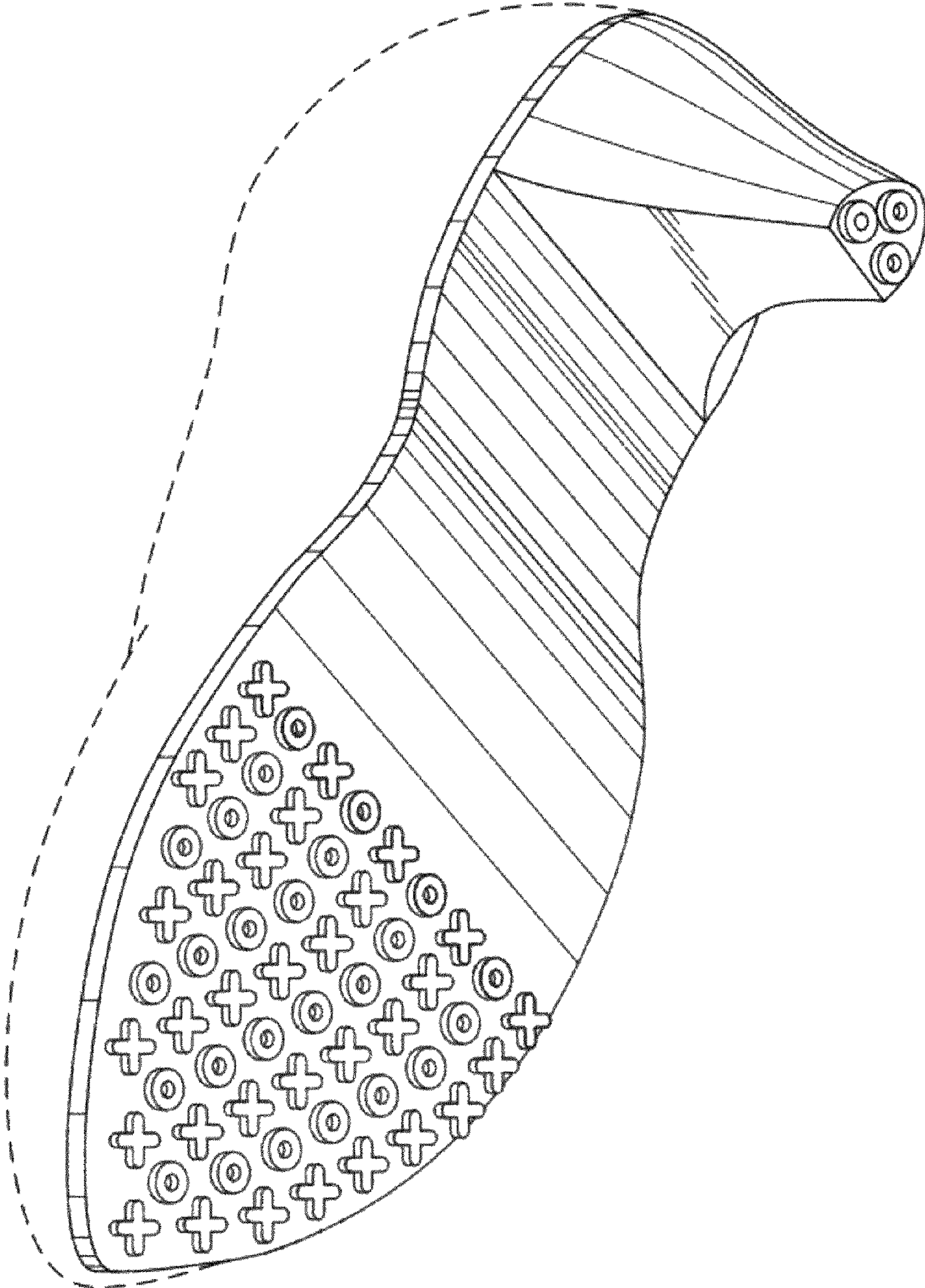

Fig. 1

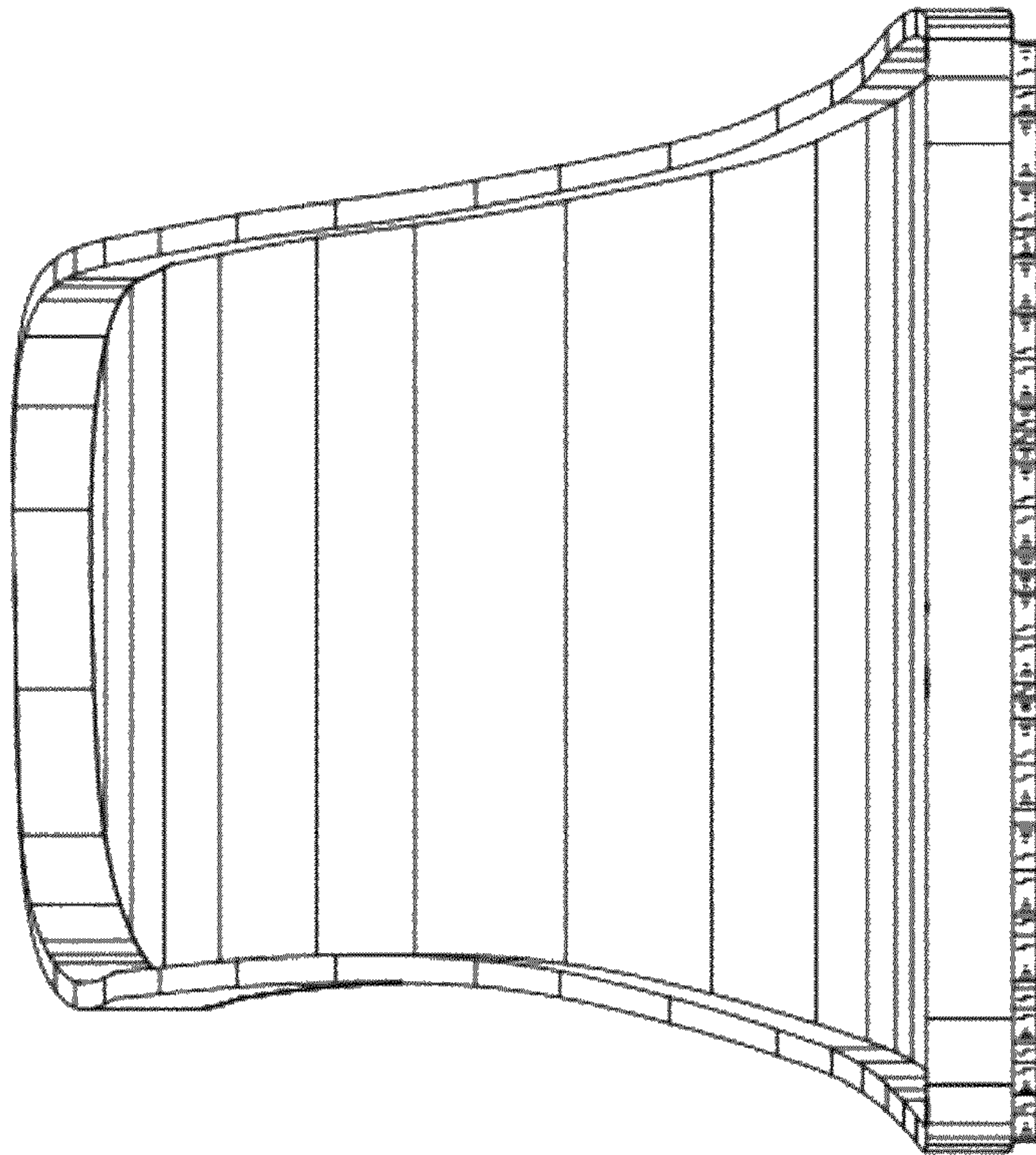

Fig. 2

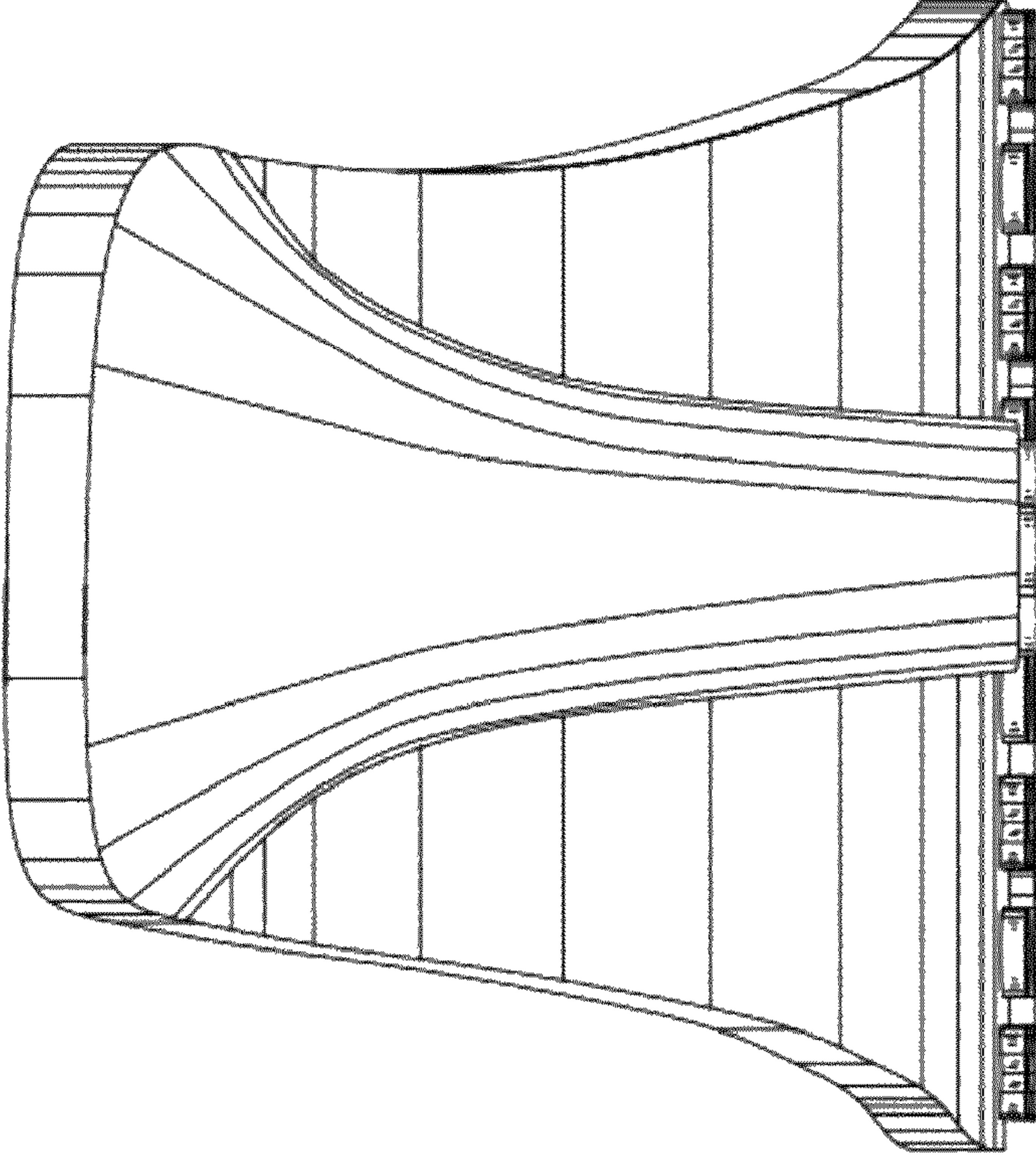

Fig. 3

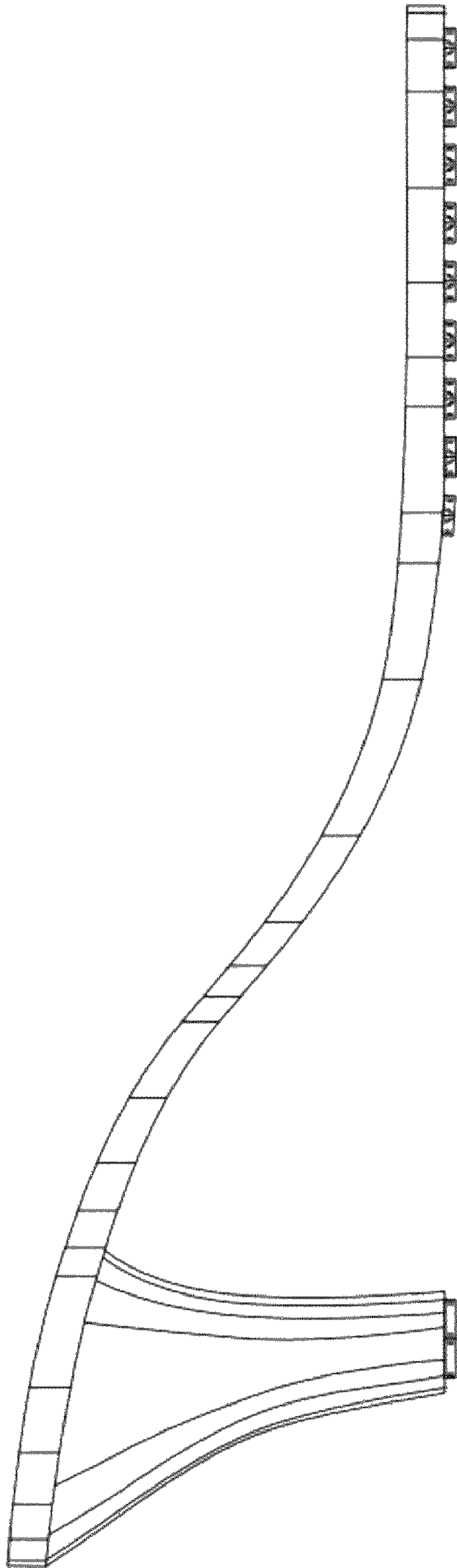

Fig. 4

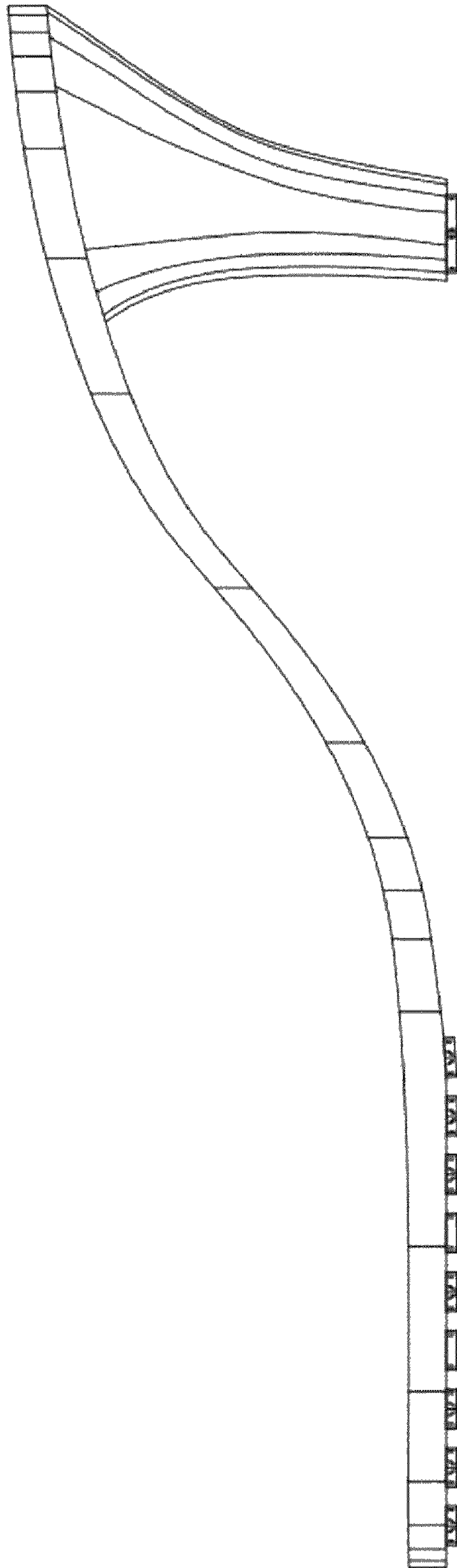

Fig. 5

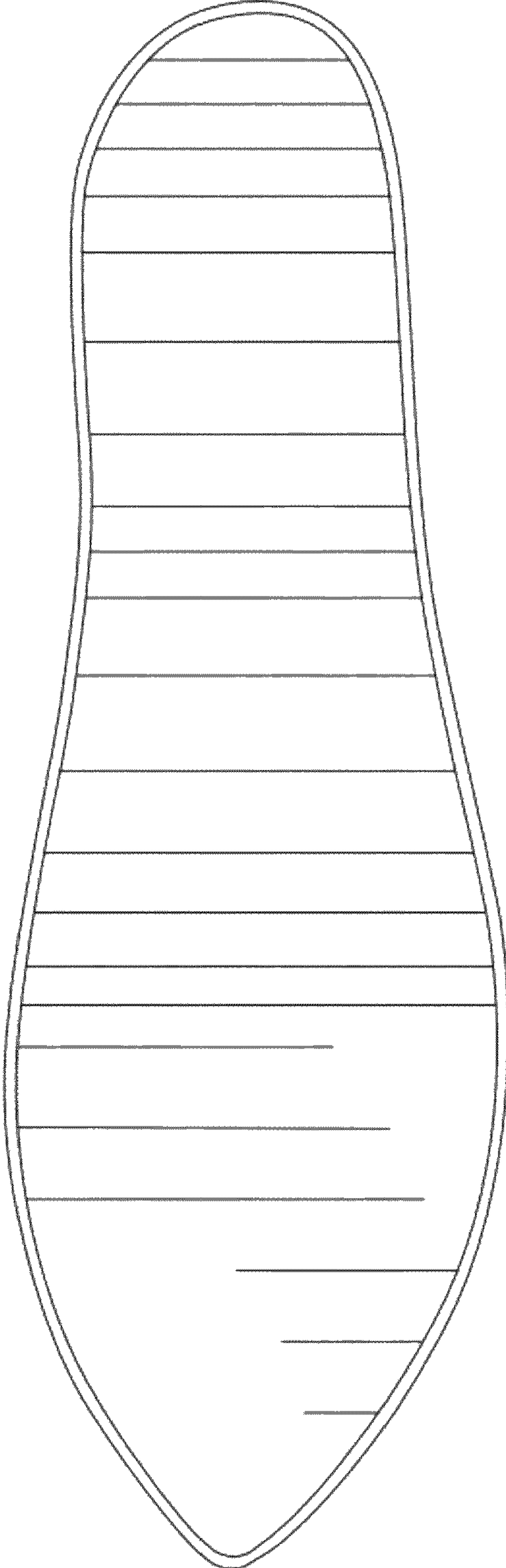

Fig. 6

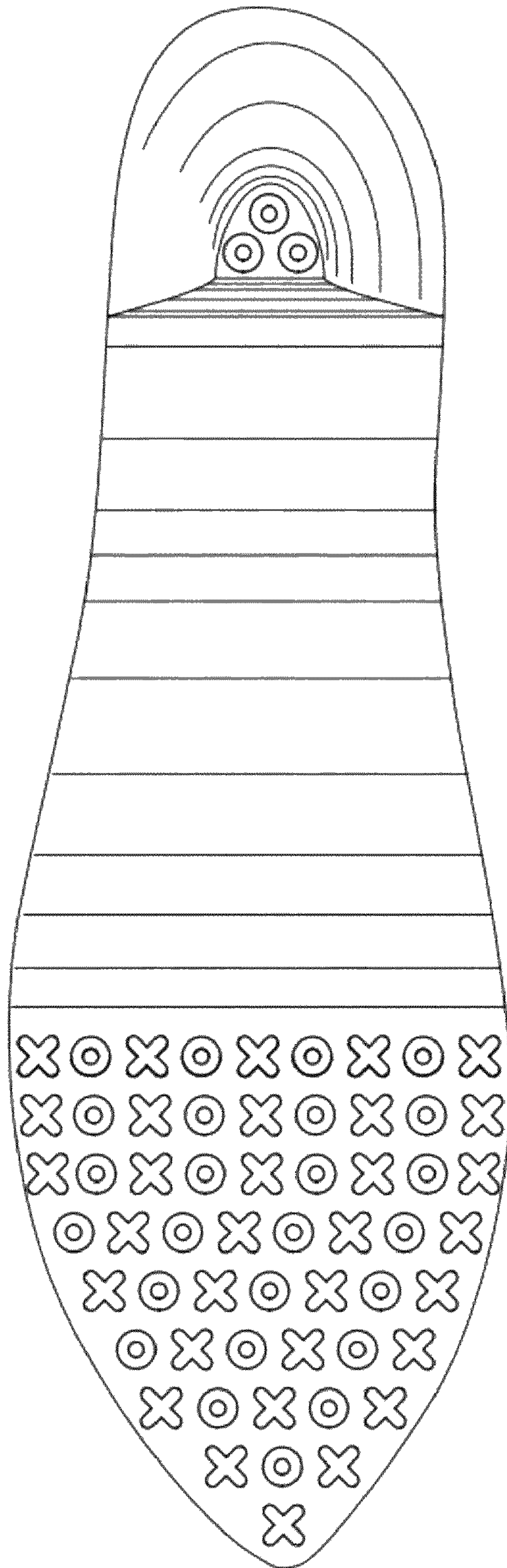

Fig. 7