



US00D656716S

(12) **United States Design Patent**
Eades et al.

(10) **Patent No.:** **US D656,716 S**
(45) **Date of Patent:** **** Apr. 3, 2012**

(54) **FOOTWEAR ITEM**

(75) Inventors: **John Michael Eades**, Carlsbad, CA
(US); **Andrew Wickstrom**, La Jolla, CA
(US)

(73) Assignee: **VF Services, Inc**

(**) Term: **14 Years**

(21) Appl. No.: **29/314,893**

(22) Filed: **May 4, 2009**

Related U.S. Application Data

(63) Continuation-in-part of application No. 29/293,809,
filed on Dec. 11, 2007, now abandoned, which is a
continuation-in-part of application No. 10/971,187,
filed on Oct. 22, 2004, now Pat. No. 7,380,349.

(51) **LOC (9) Cl.** **02-04**

(52) **U.S. Cl.** **D2/917**

(58) **Field of Classification Search** D2/896,
D2/897, 916-918, 925, 939, 940, 947, 951,
D2/953, 969, 971, 972, 977, 978; 36/83,
36/88, 93, 3 A, 11.5, 45

See application file for complete search history.

(56) **References Cited**

U.S. PATENT DOCUMENTS

D443,129 S *	6/2001	Tresser	D2/946
D498,903 S *	11/2004	Issler	D2/953
D514,779 S *	2/2006	Birkenstock	D2/917
D528,746 S *	9/2006	Belley et al.	D2/916
D540,516 S *	4/2007	Weitzman	D2/953
D543,343 S *	5/2007	Andersen et al.	D2/969
D555,342 S *	11/2007	Reina et al.	D2/970
D561,455 S *	2/2008	Belley et al.	D2/969
D561,456 S *	2/2008	St-Louis et al.	D2/969
D561,458 S *	2/2008	Belley et al.	D2/969
D566,499 S *	4/2008	Welch	D8/38
D576,389 S	9/2008	del Biondi et al.		
D576,391 S	9/2008	Contreras		
D584,885 S	1/2009	Contreras		

D585,632 S	2/2009	Contreras		
D588,343 S *	3/2009	Stoker et al.	D2/917
D592,386 S *	5/2009	Baker et al.	D2/946
D596,833 S *	7/2009	Dominquez et al.	D2/917
D602,233 S *	10/2009	Feller et al.	D2/917
2006/0086007 A1 *	4/2006	Ritter et al.	36/136
2008/0110057 A1 *	5/2008	Eades et al.	36/105
2008/0110060 A1 *	5/2008	Ritter	36/136
2008/0110061 A1 *	5/2008	Ritter	36/136

OTHER PUBLICATIONS

TravelGearBlog.com, "Reef Fanning Sandals", <http://www.travelgearblog.com/archive/reef-fanning-sandals.html>, Oct. 5, 2005, accessed Nov. 21, 2009, 2pgs.*

* cited by examiner

Primary Examiner — Stella Reid

Assistant Examiner — Keli L Hill

(74) *Attorney, Agent, or Firm* — Jerry R. Potts

(57) **CLAIM**

The ornamental design for a footwear item, as shown and described.

DESCRIPTION

FIG. 1 is a perspective view a footwear item showing the new design;

FIG. 2 is a front perspective view thereof;

FIG. 3 is a rear perspective view thereof;

FIG. 4 is a bottom plan view thereof;

FIG. 5 is a left-side elevational view thereof;

FIG. 6 is a right-side elevational view thereof;

FIG. 7 is a top plan view thereof; and,

FIG. 8 is a bottom perspective view.

The broken lines seen on the thong portion of the footwear represent stitching. The broken line showing of the two circles on the heel and the S-shaped tread pattern on the bottom sole are included for the purpose of illustrating unclaimed portions of the design and form no part of the claimed design.

1 Claim, 4 Drawing Sheets

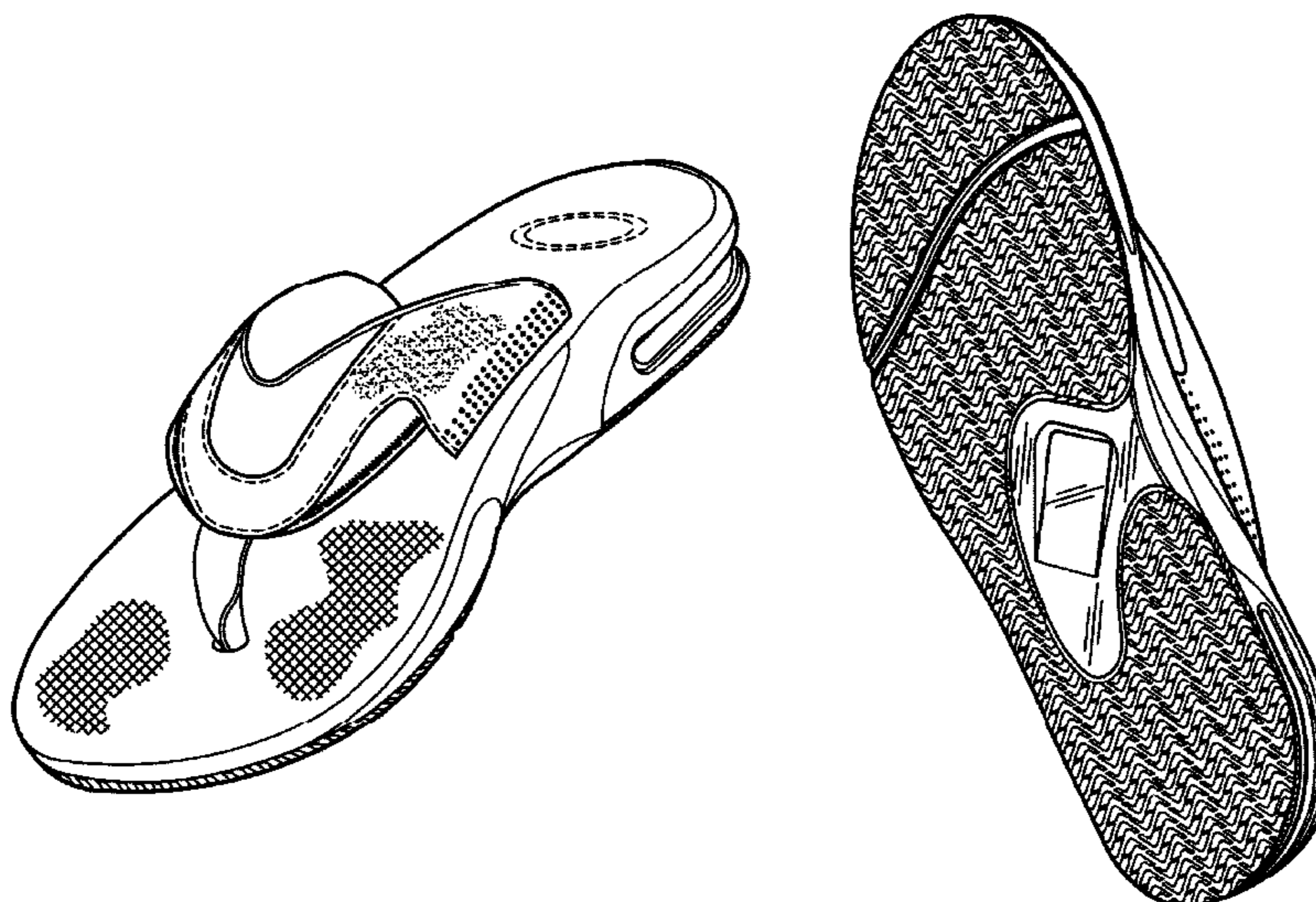

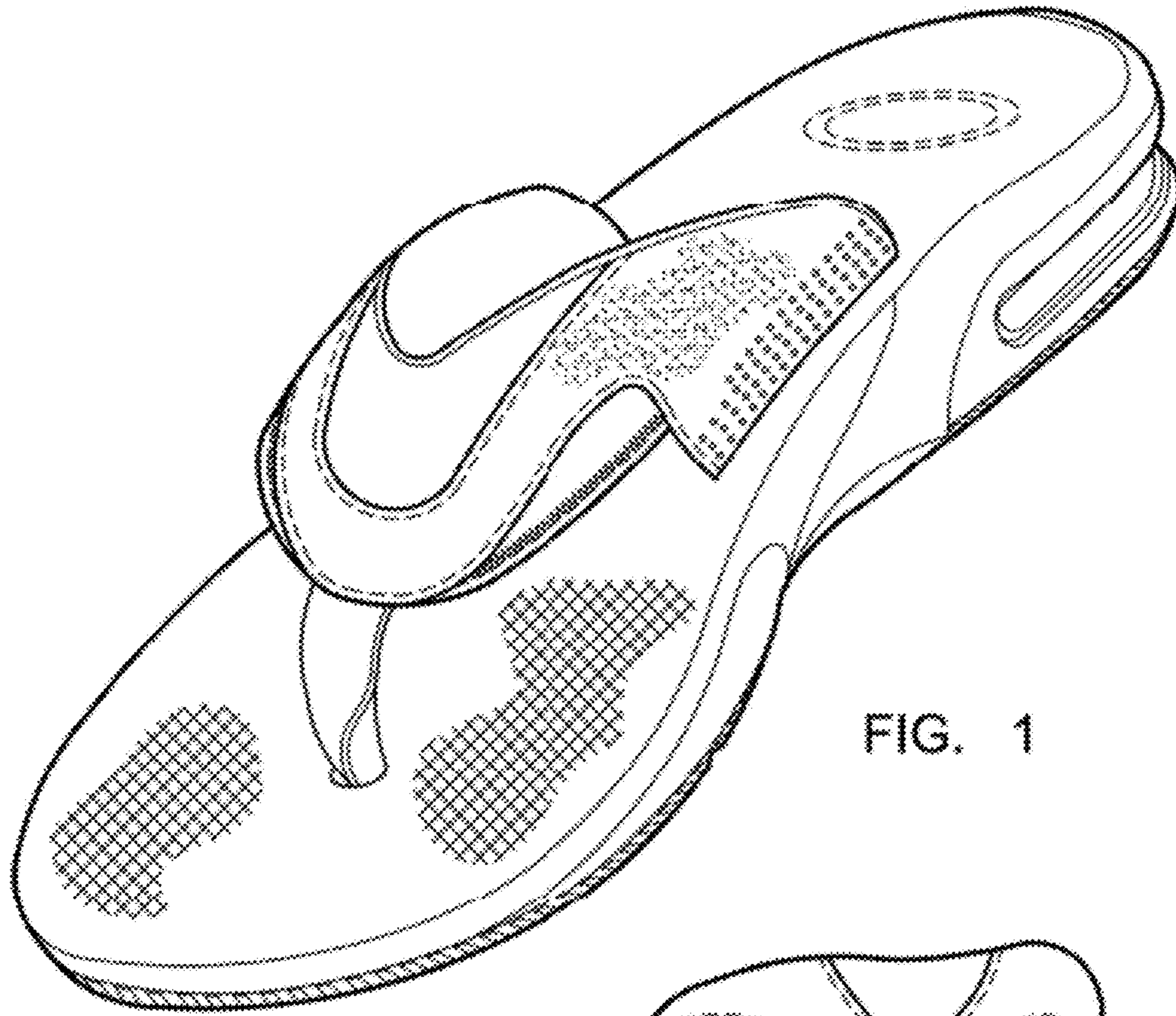

FIG. 1

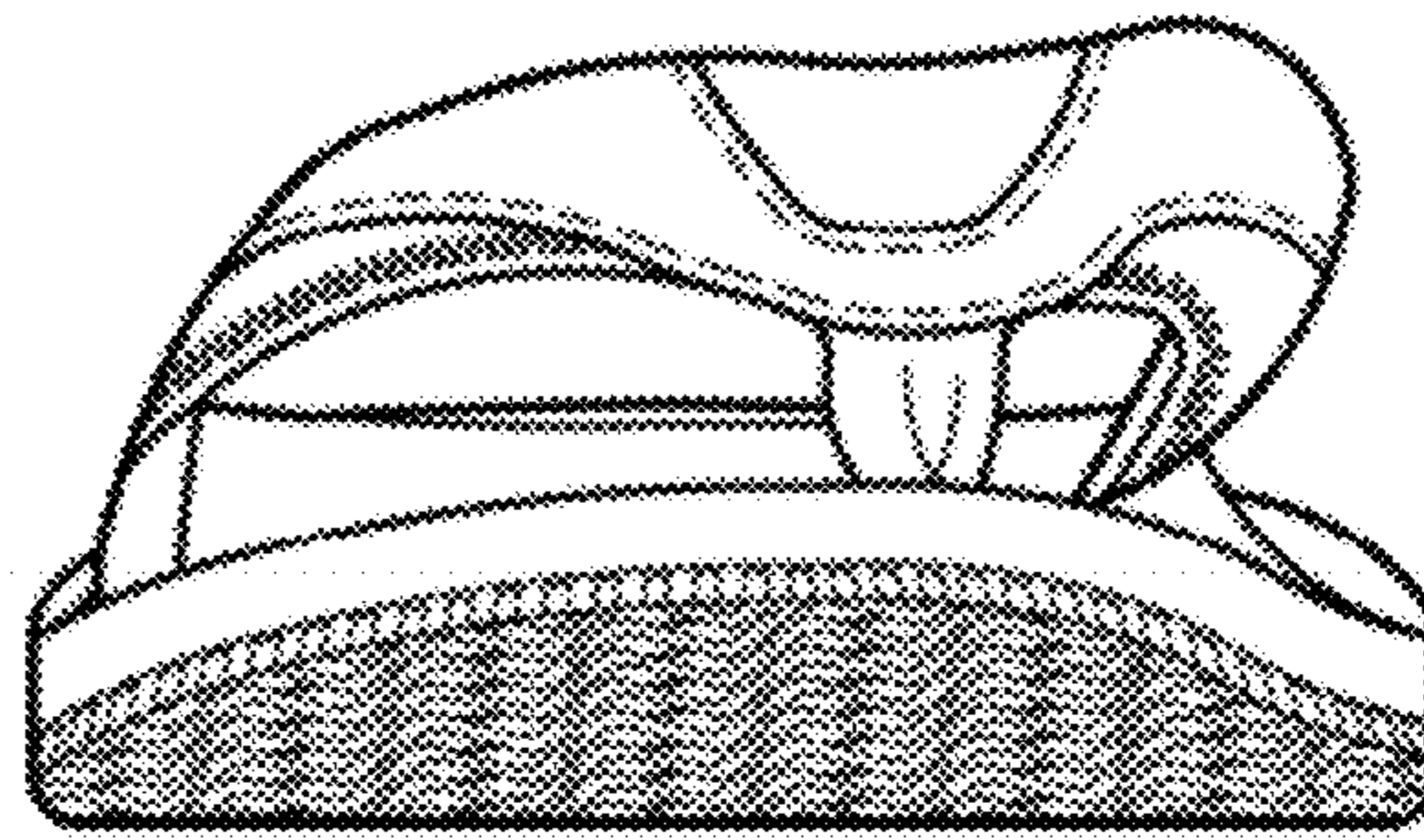

FIG. 2

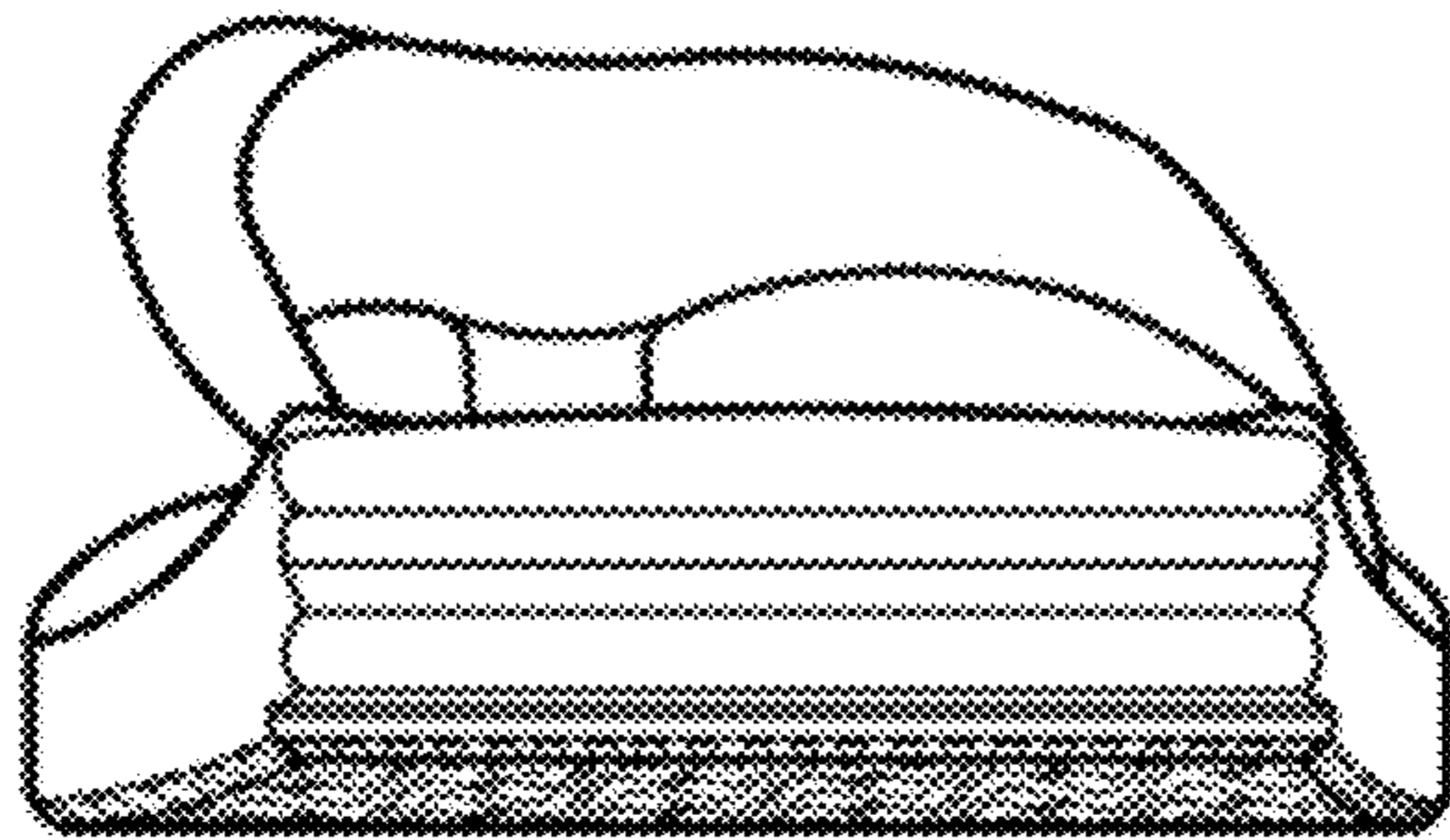

FIG. 3

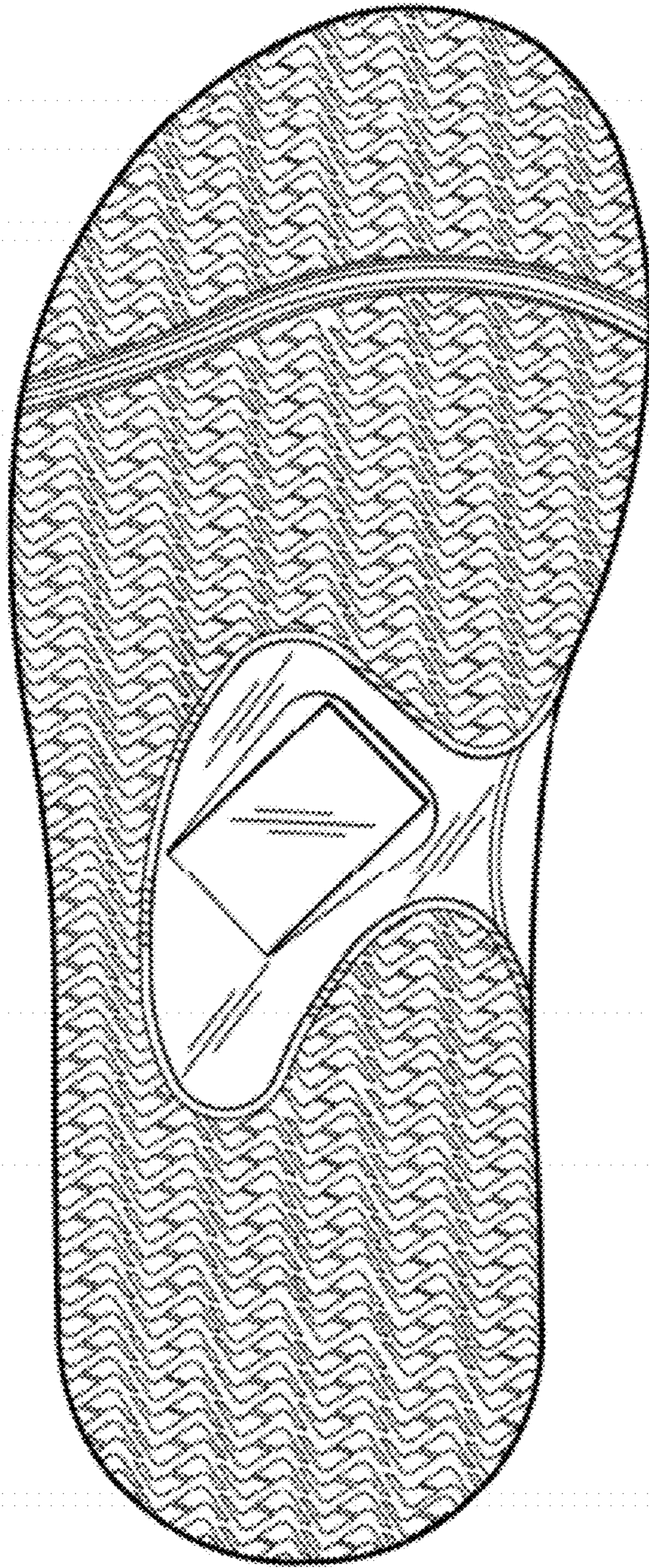

FIG. 4

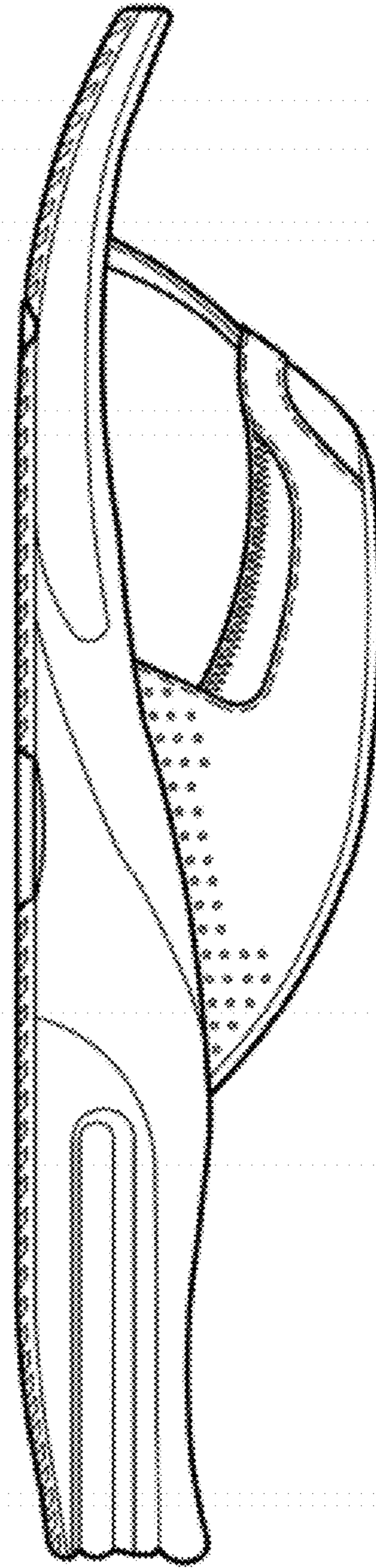

FIG. 5

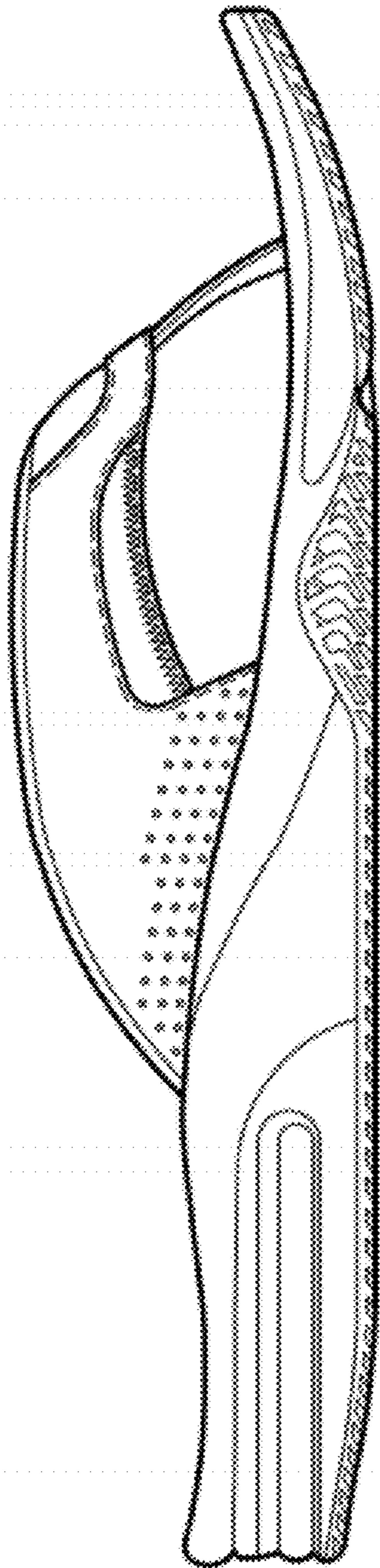

FIG. 6

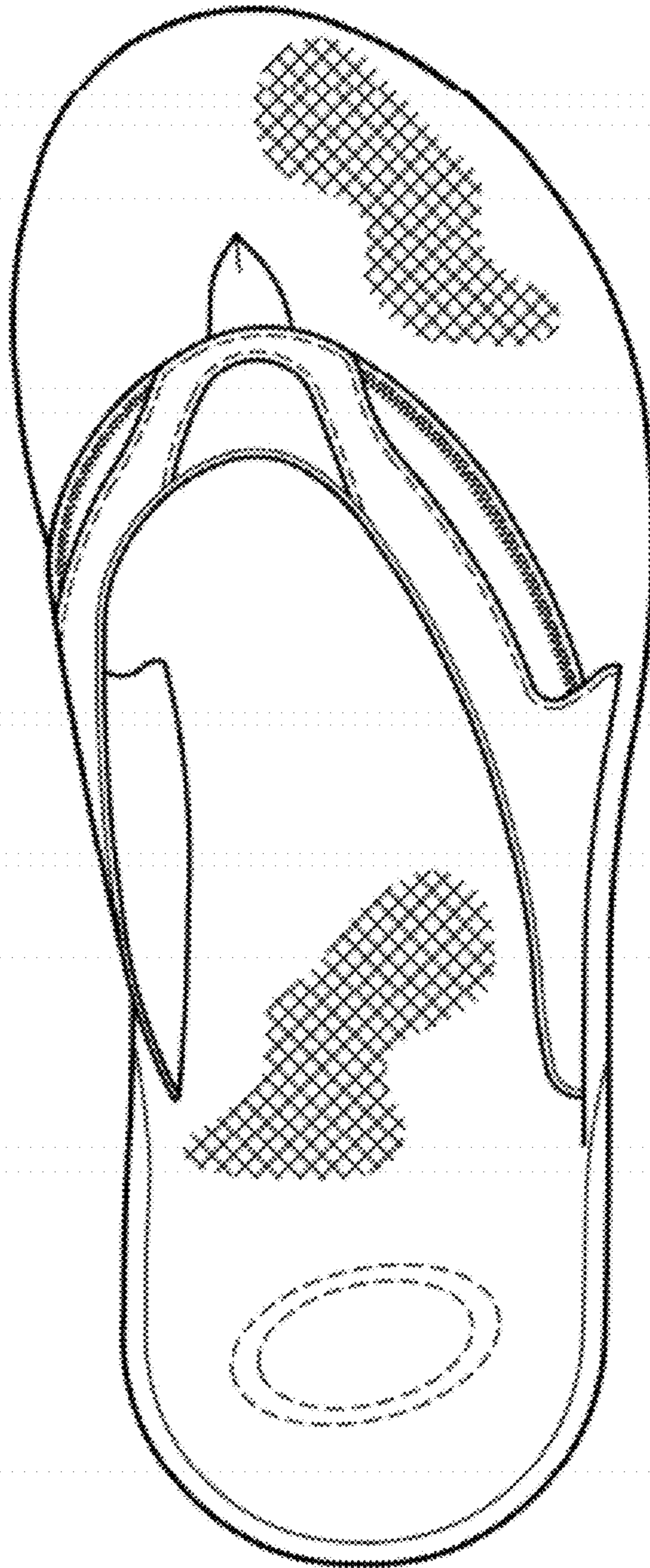

FIG. 7

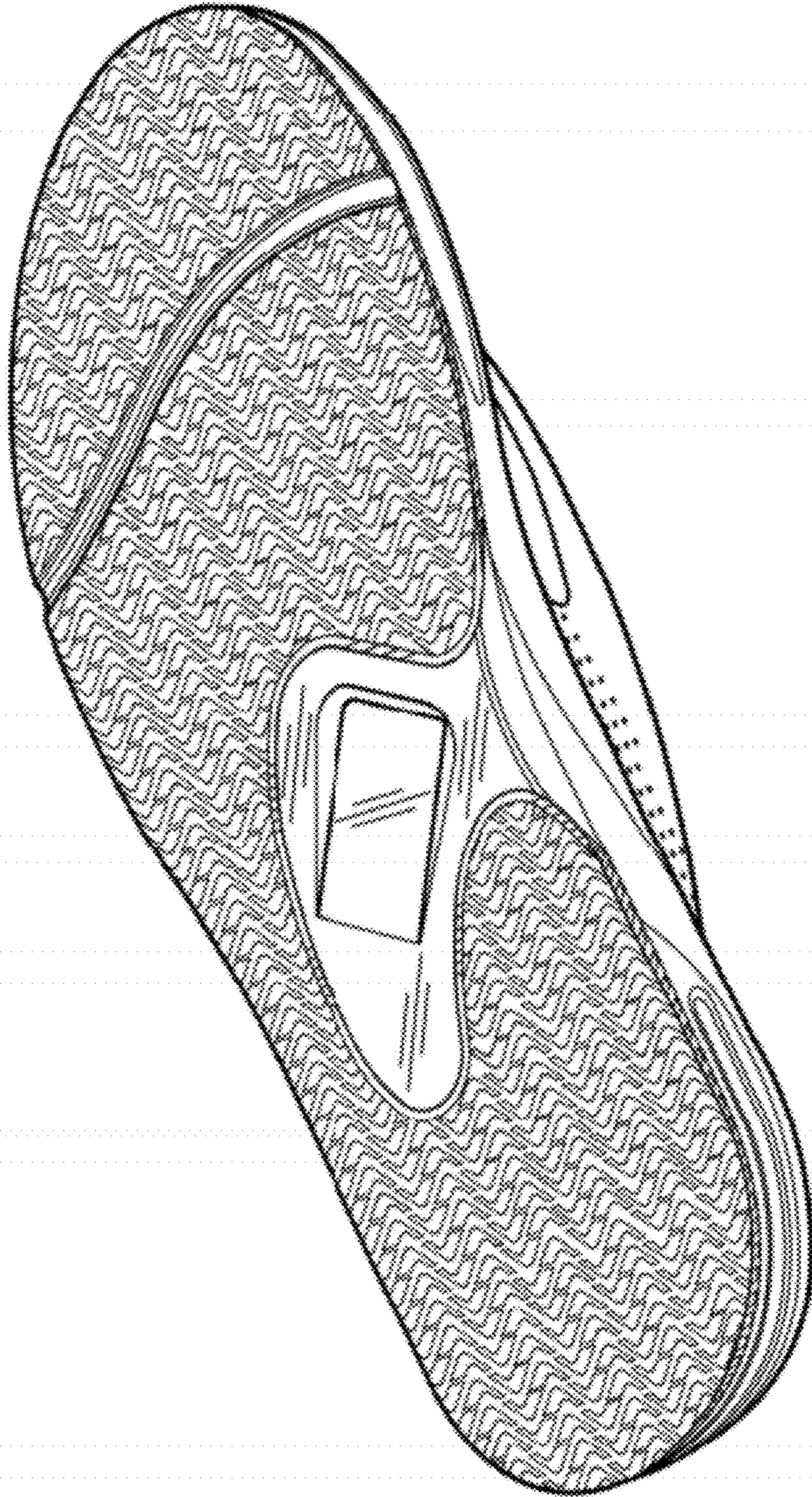

FIG. 8