



US00D656711S

(12) **United States Design Patent**
Kemma et al.

(10) **Patent No.:** **US D656,711 S**
(45) **Date of Patent:** **** Apr. 3, 2012**

(54) **SHORTS**

(75) Inventors: **Kazuhiro Kemma**, Oyabe (JP); **Yumi Mito**, Oyabe (JP); **Yuki Tsukio**, Oyabe (JP)

(73) Assignees: **Goldwin, Inc.**, Oyabe-Shi (JP); **Goldwin TechnicalCenter Inc.**, Oyabe-shi (JP)

(**) Term: **14 Years**

(21) Appl. No.: **29/398,344**

(22) Filed: **Jul. 29, 2011**

(30) **Foreign Application Priority Data**

Feb. 1, 2011 (JP) 2011-002200

(51) **LOC (9) Cl.** **02-02**

(52) **U.S. Cl.** **D2/738**

(58) **Field of Classification Search** D2/731,
D2/738, 742, 712; 2/227, 228, 238, 242,
2/404

See application file for complete search history.

(56) **References Cited**

U.S. PATENT DOCUMENTS

D86,114	S	*	2/1932	Dwyer	D2/738
1,904,228	A	*	4/1933	Hennessy	2/408
D91,708	S	*	3/1934	Dwyer	D2/738
2,142,922	A	*	1/1939	Sadowski	2/403
2,231,299	A	*	2/1941	Senderowitz	2/401
2,250,218	A	*	7/1941	Cadous	2/401
2,344,375	A	*	3/1944	Stephens	450/104
5,217,403	A	*	6/1993	Nobbs	450/155
D513,830	S	*	1/2006	Ota et al.	D2/731

7,500,274	B1	*	3/2009	Kallen	2/227
7,945,970	B2	*	5/2011	Belluye et al.	2/69
2008/0201830	A1	*	8/2008	Ishida et al.	2/467
2011/0041226	A1	*	2/2011	Arensdorf	2/22

OTHER PUBLICATIONS

The Gingerbread Report. http://www.gingerbreadrunning.com/2010/12/gingerbreadtalk-philippine-blog-awards_14.html. Dec. 2010. "Adidas Techfit Shorts".*

Discount Golf World.com. <http://www.discountgolfworld.com/products/adidas/592561-adidas.html>. Apr. 2010. "Adidas TechFit PowerWeb Shorts".*

* cited by examiner

Primary Examiner — Rashida Johnson

(74) *Attorney, Agent, or Firm* — RatnerPrestia

(57) **CLAIM**

The ornamental design for shorts, as shown and described.

DESCRIPTION

FIG. 1 is a rear perspective view of shorts showing our new design;

FIG. 2 is a front view thereof;

FIG. 3 is a rear view thereof;

FIG. 4 is a right side view showing the shorts in a folded position thereof, for which the left side view is a mirror image;

FIG. 5 is a rear view showing the shorts being worn thereof; and,

FIG. 6 is a right side view showing the shorts being worn thereof, for which the left side view is a mirror image.

The broken line in all figures is for illustrative purposes only and forms no part of the claimed design.

1 Claim, 6 Drawing Sheets

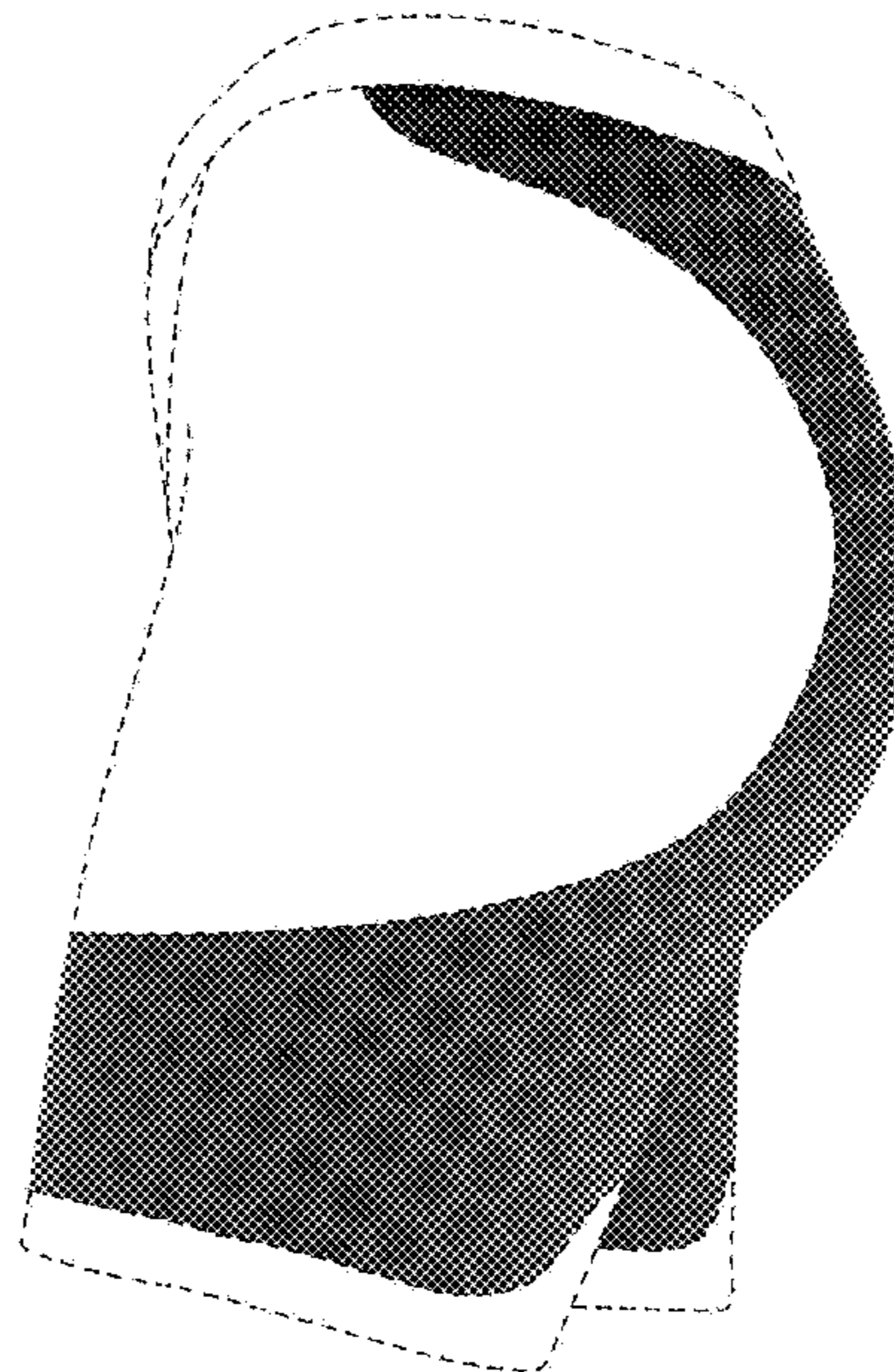

Fig. 1

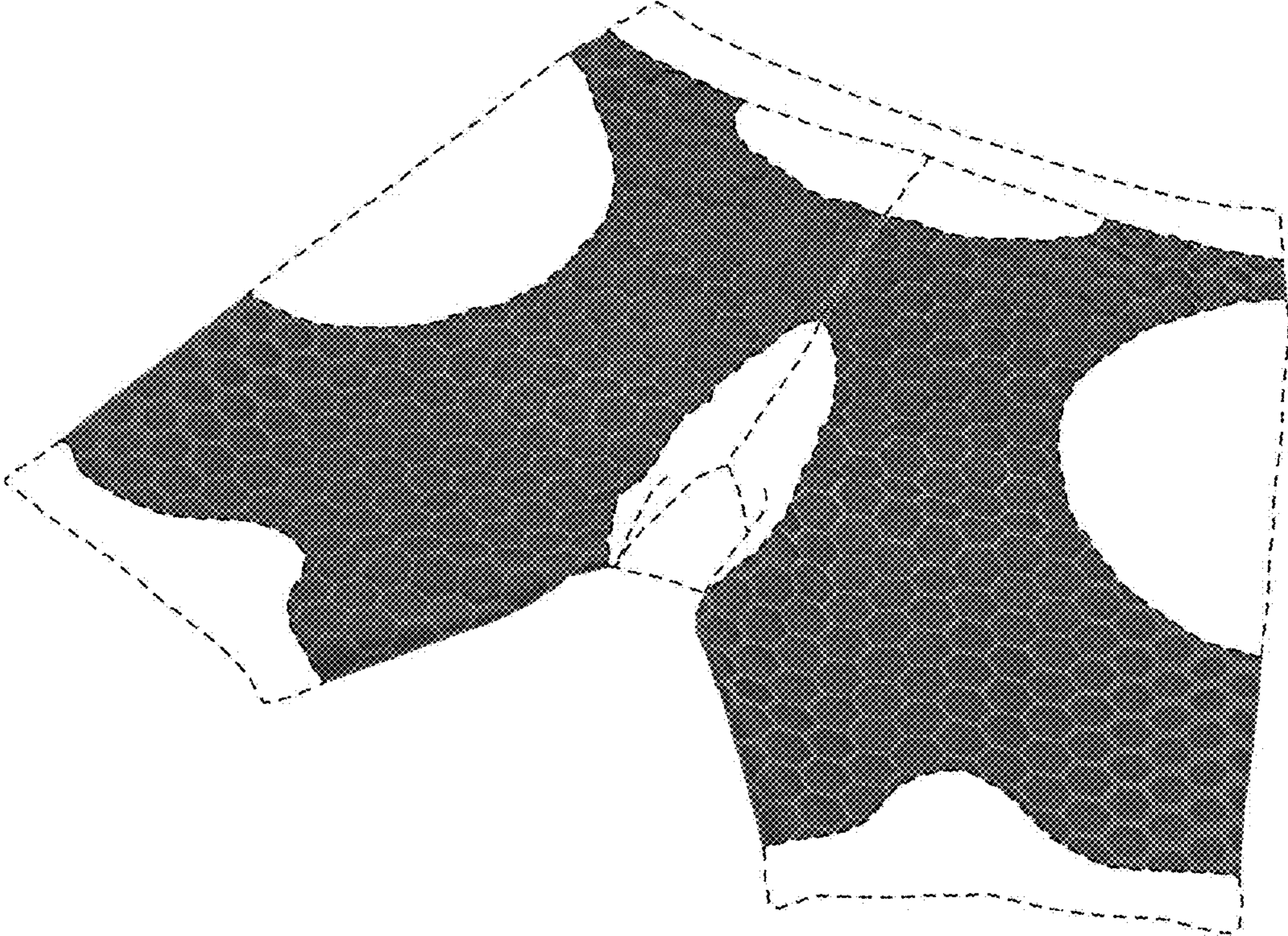

Fig.2

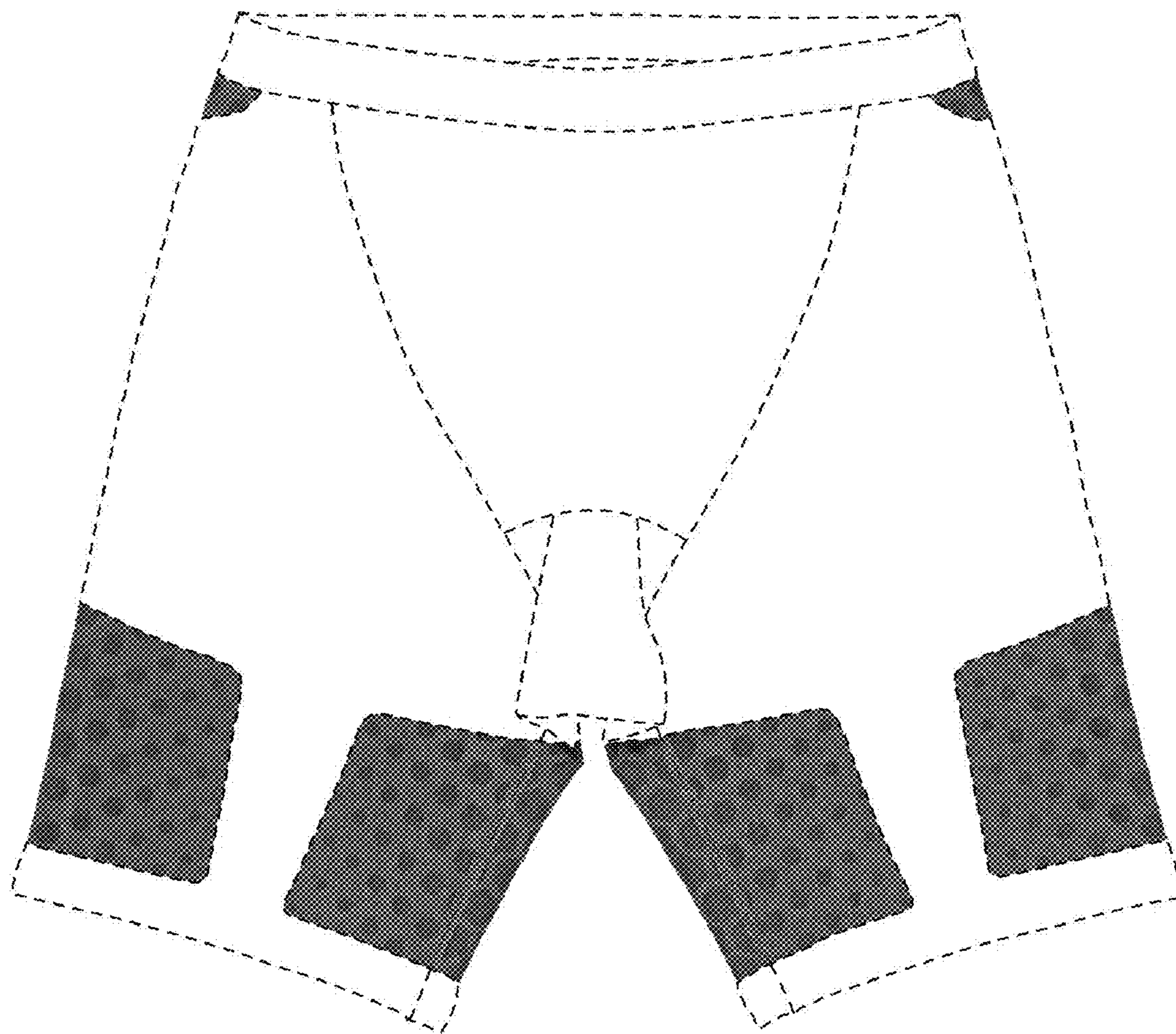

Fig.3

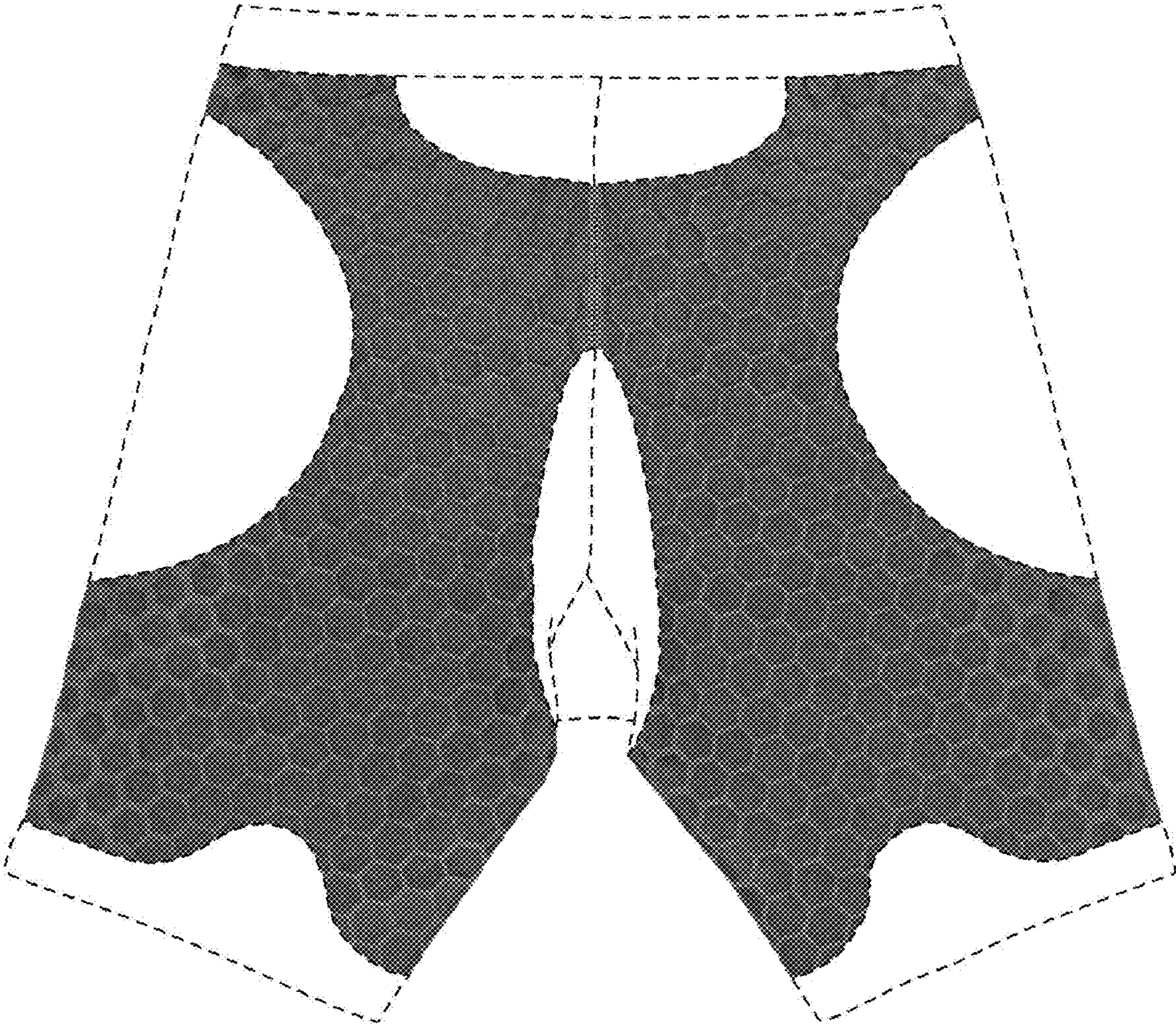

Fig. 4

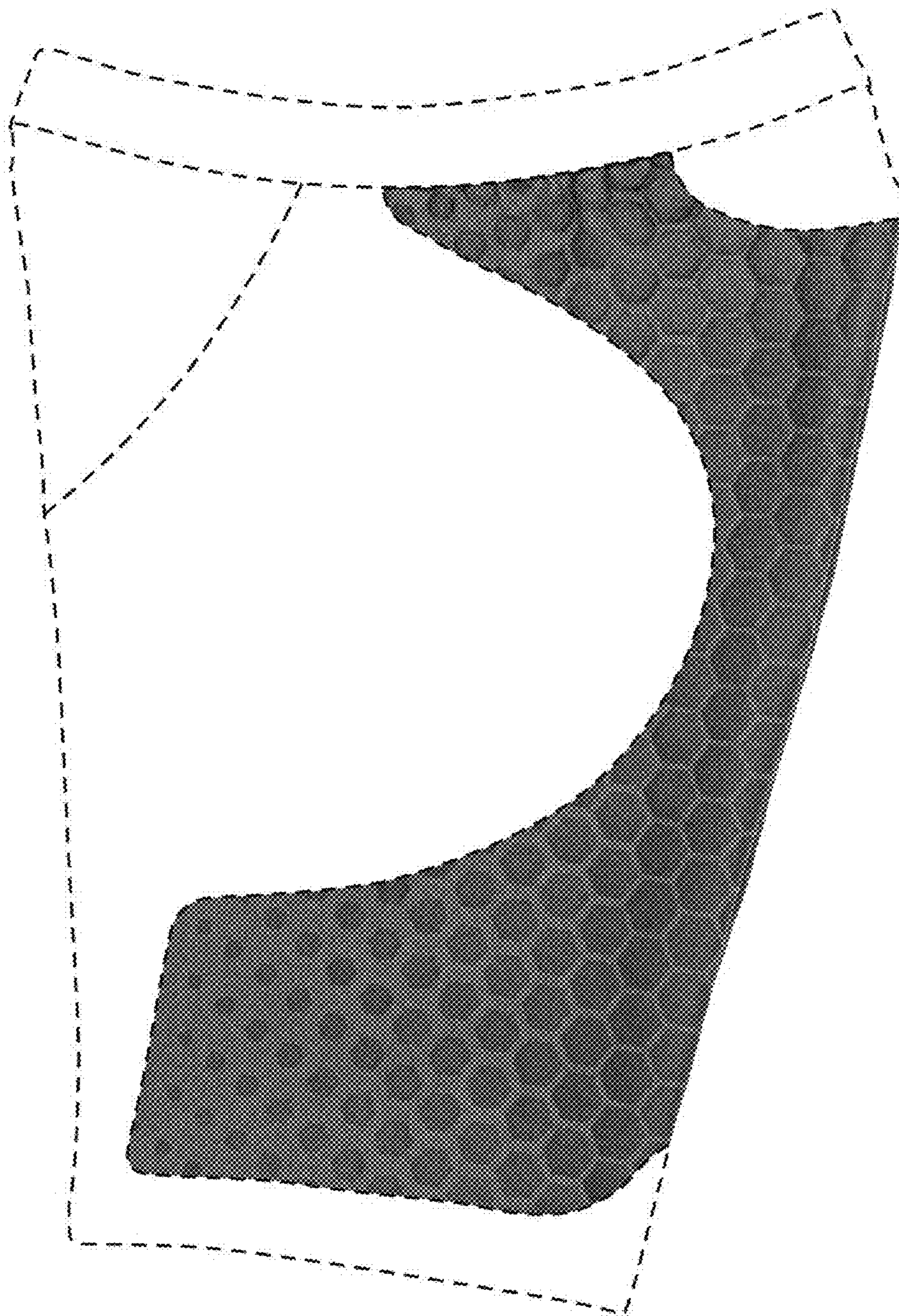

Fig.5



Fig.6

