



US00D656657S

(12) **United States Design Patent**
Wauters

(10) **Patent No.:** **US D656,657 S**
(45) **Date of Patent:** **** Mar. 27, 2012**

(54) **LUMINAIRE**

(56) **References Cited**

(75) Inventor: **Tom Wauters**, Mortsel (BE)

(73) Assignee: **Koninklijke Philips Electronics N.V.**,
Eindhoven (NL)

(**) Term: **14 Years**

(21) Appl. No.: **29/393,355**

(22) Filed: **Jun. 3, 2011**

(30) **Foreign Application Priority Data**

Dec. 6, 2010 (EM) 001789603-0002

(51) **LOC (9) Cl.** **26-03**

(52) **U.S. Cl.** **D26/89**

(58) **Field of Classification Search** D26/72,
D26/75, 76, 79, 80, 83, 85, 86, 88, 89, 91,
D26/120, 134-136; 362/147, 294, 351, 356,
362/453-457, 404-408, 432

See application file for complete search history.

U.S. PATENT DOCUMENTS

D213,464 S *	3/1969	Meyer	D26/89
D331,638 S *	12/1992	Vamberszky et al.	D26/118
D347,293 S *	5/1994	Roos et al.	D26/118
D382,663 S *	8/1997	Barry	D26/72
D501,573 S *	2/2005	Benensohn	D26/89
D557,834 S *	12/2007	Anderson et al.	D26/28
D601,744 S *	10/2009	Sakuma	D26/89
D630,368 S *	1/2011	de Rijck	D26/89
D631,599 S *	1/2011	Blum et al.	D26/120
D633,645 S *	3/2011	Verelst	D26/89
D641,517 S *	7/2011	Sprengers	D26/89

* cited by examiner

Primary Examiner — Clare E Heflin

(57) **CLAIM**
The ornamental design for a luminaire, as shown.

DESCRIPTION

FIG. 1 is a perspective view showing my design;
FIG. 2 is a front elevational view thereof;
FIG. 3 is a rear elevational view thereof;
FIG. 4 is a right side elevational view thereof;
FIG. 5 is a left side elevational view thereof;
FIG. 6 is a top plan view thereof; and,
FIG. 7 is a bottom plan view thereof.

1 Claim, 5 Drawing Sheets

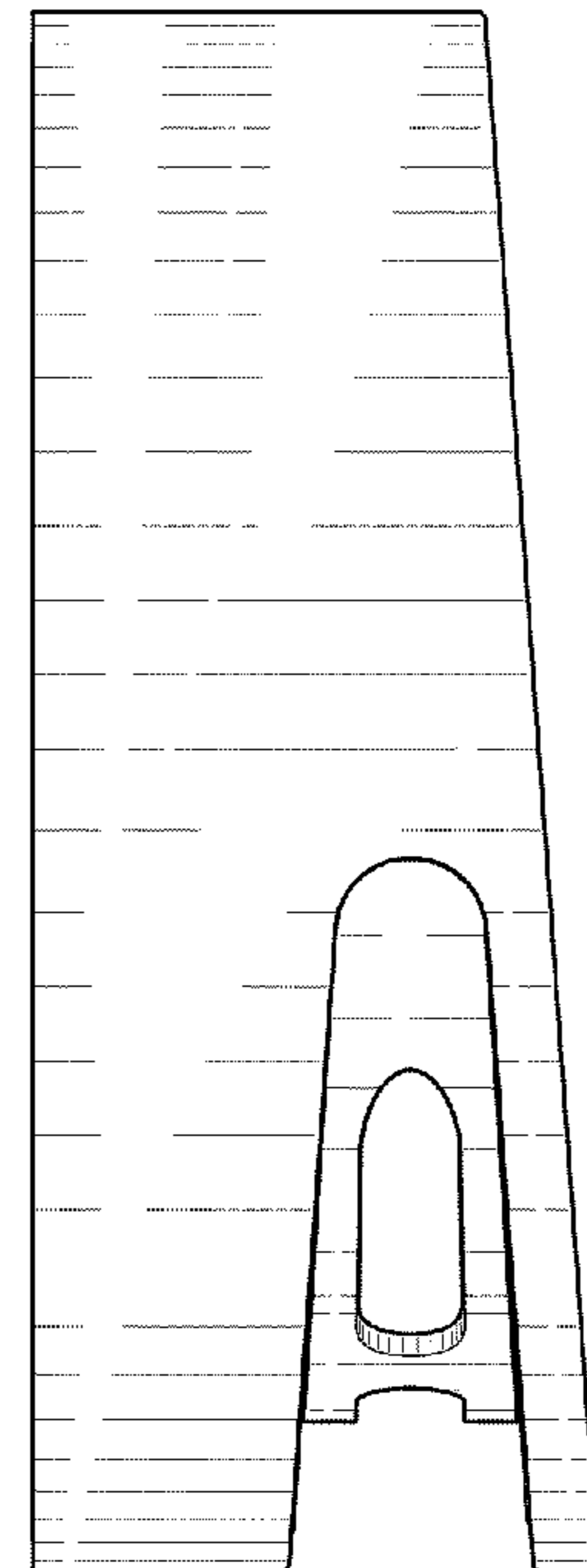
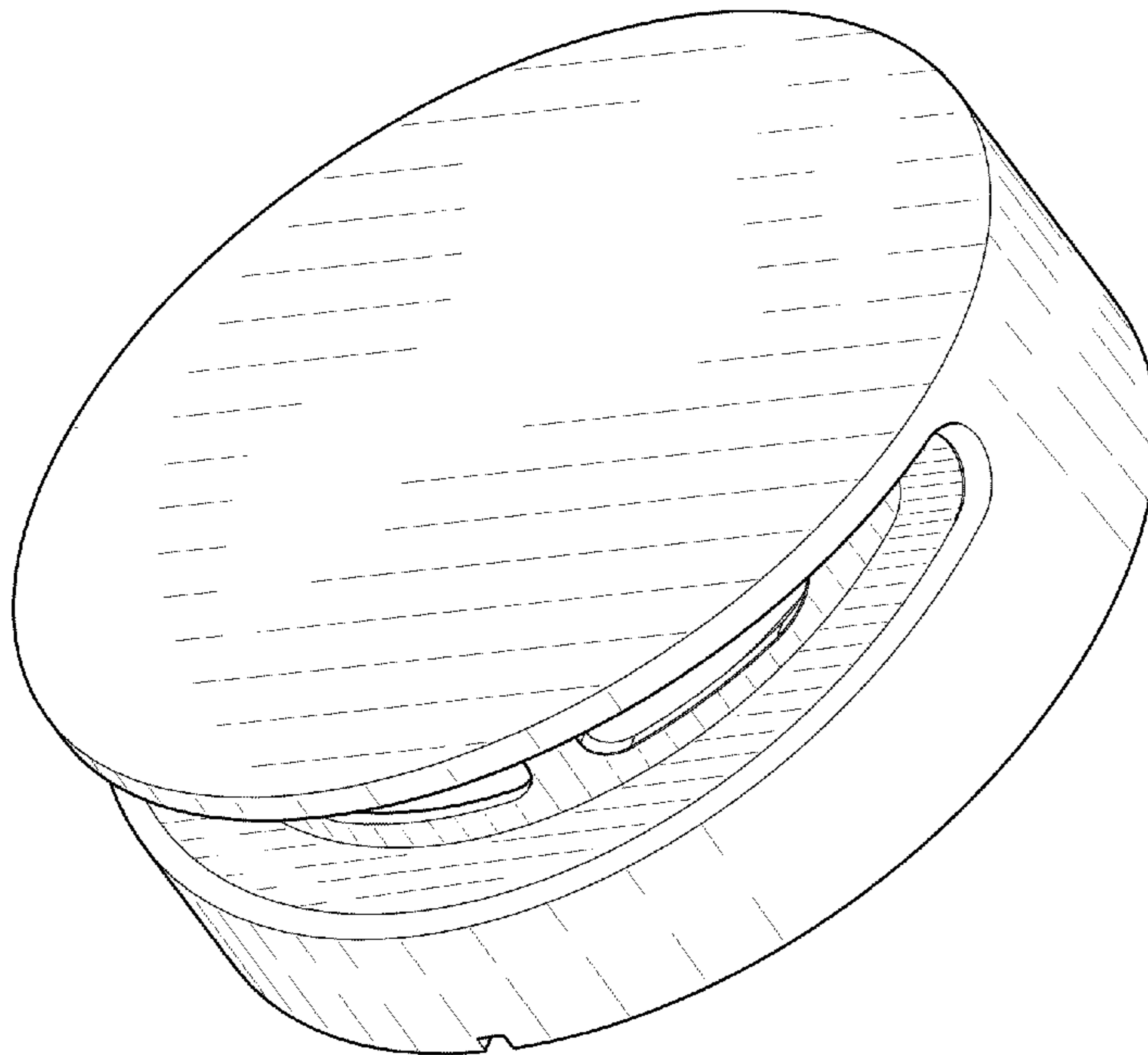

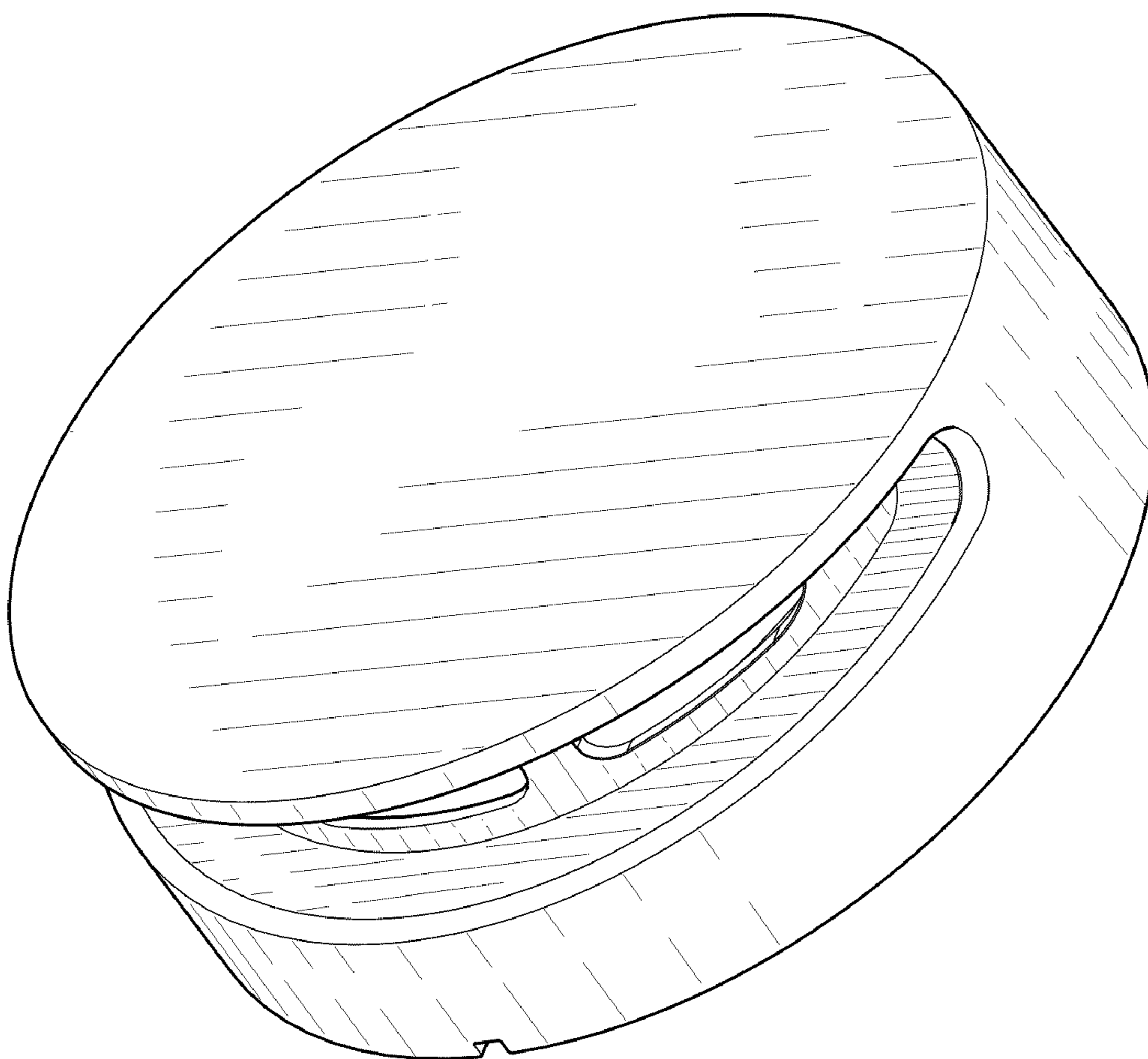

FIG.1

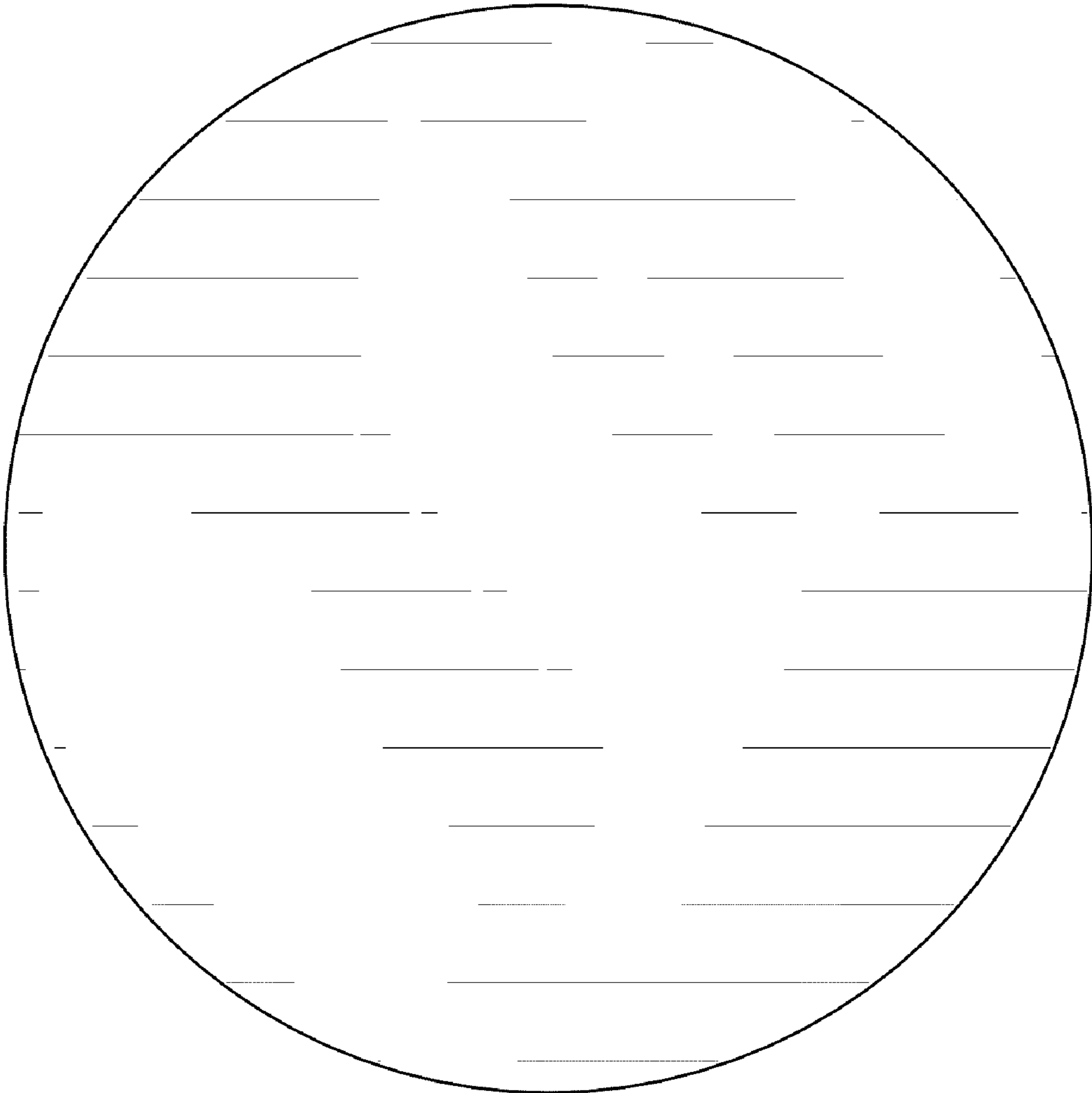

FIG.2

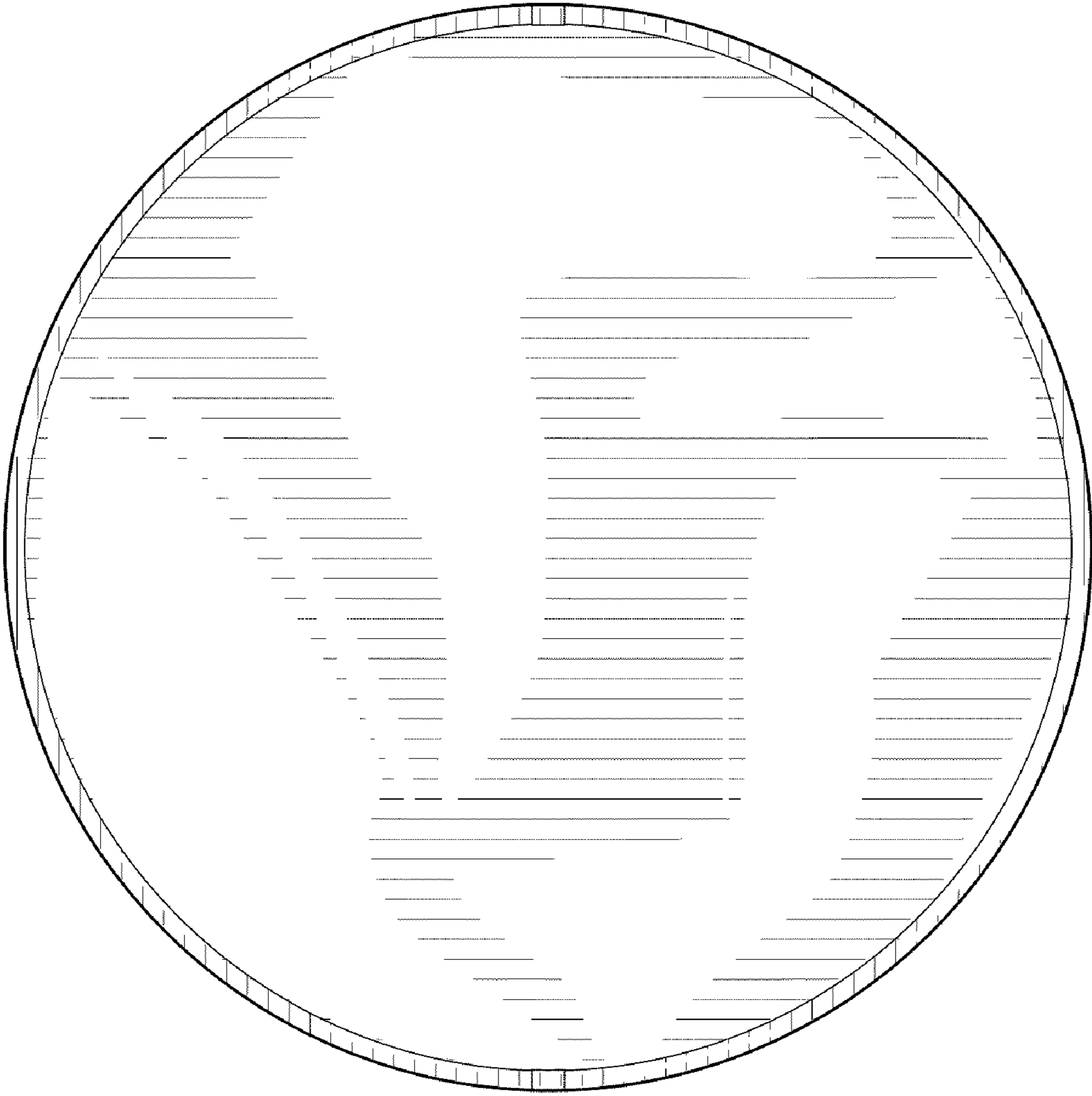

FIG. 3

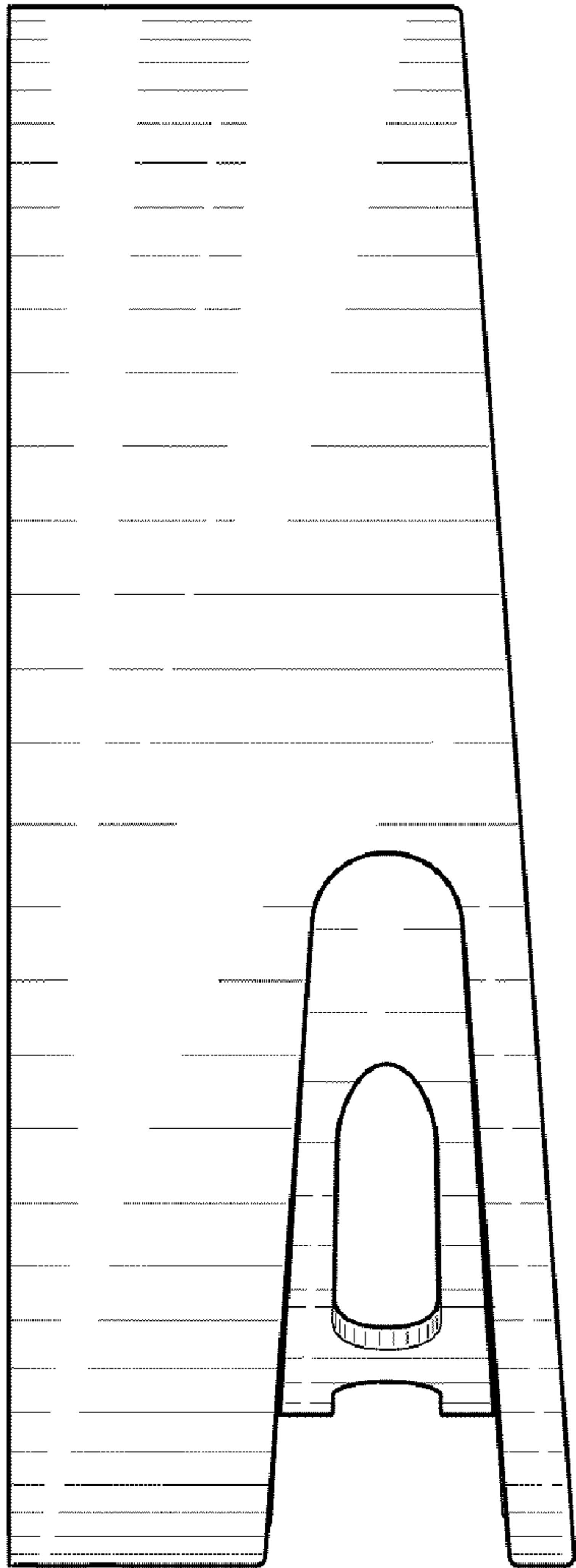

FIG. 4

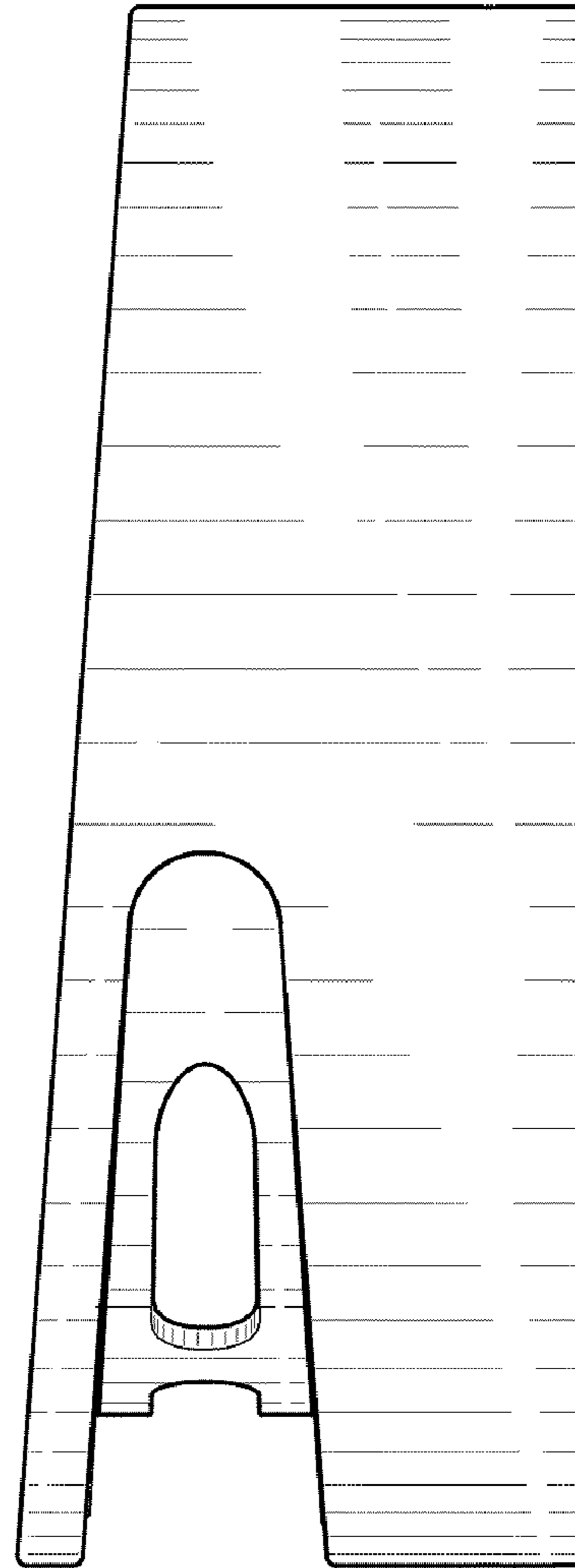

FIG. 5

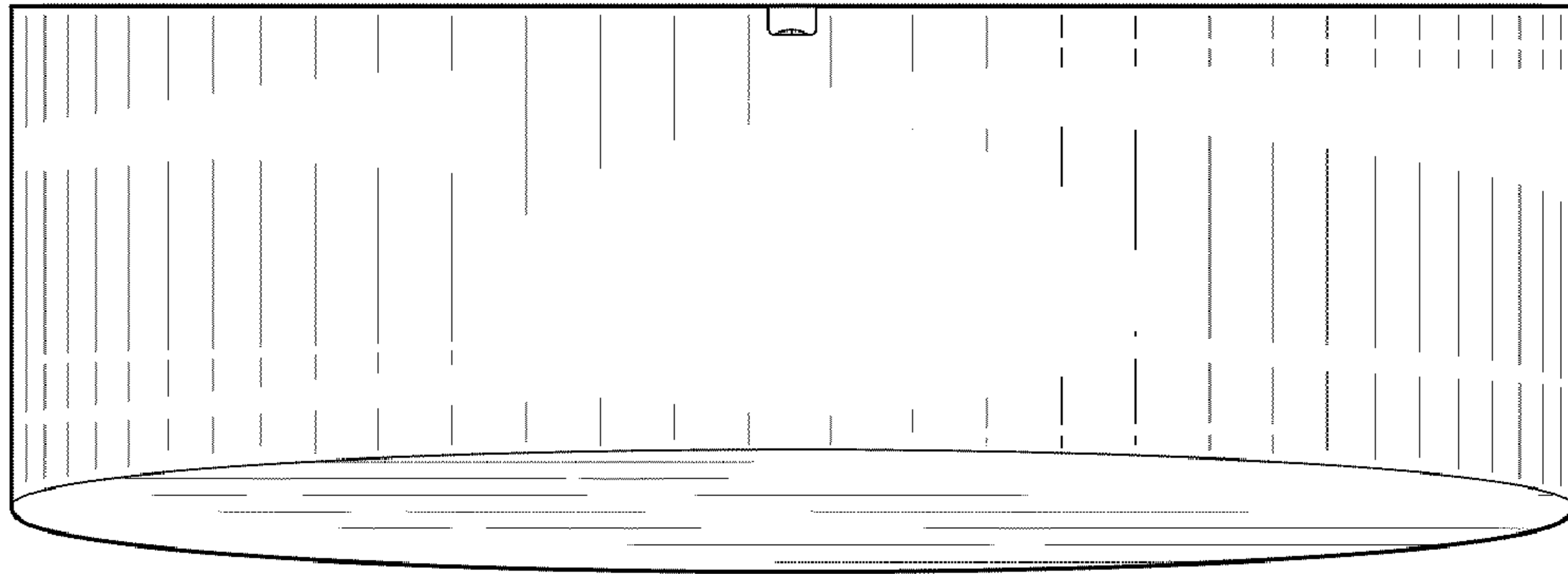

FIG. 6

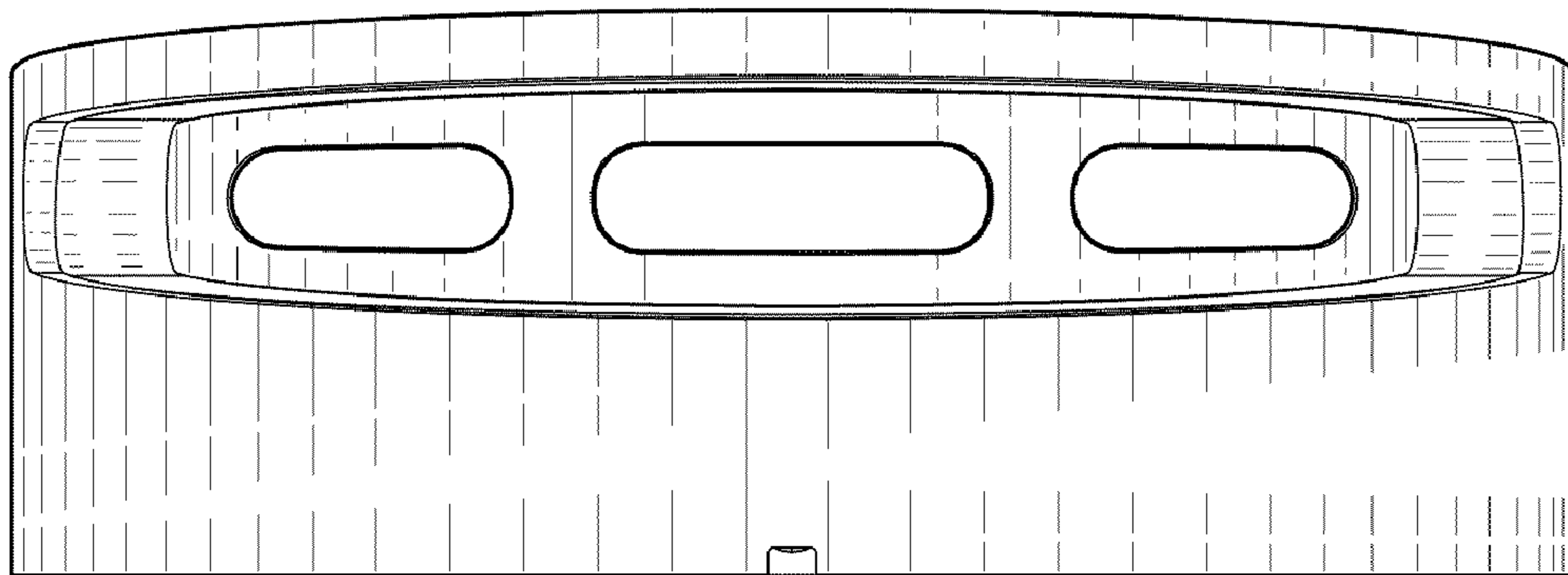

FIG. 7