



US00D656616S

(12) **United States Design Patent**
Moore

(10) **Patent No.:** **US D656,616 S**
(45) **Date of Patent:** **** Mar. 27, 2012**

(54) **IMPLEMENT STAND WITH FACEPLATE**

(76) Inventor: **Tommy Dwayne Moore**, New Johnsonville, TN (US)

(**) Term: **14 Years**

(21) Appl. No.: **29/373,006**

(22) Filed: **Feb. 16, 2011**

(51) **LOC (9) Cl.** **24-04**

(52) **U.S. Cl.** **D24/176**

(58) **Field of Classification Search** D24/128,
D24/176, 177; 206/362.2, 362.3; 433/28,
433/49, 77, 78, 79, 52, 54
See application file for complete search history.

(56) **References Cited**

U.S. PATENT DOCUMENTS

D346,657 S *	5/1994	LaPlante et al.	D24/176
D361,620 S *	8/1995	Phleps et al.	D24/177
D425,987 S *	5/2000	Goldstein et al.	D24/128
D482,451 S *	11/2003	Page et al.	D24/176
7,581,951 B2 *	9/2009	Lehmann et al.	433/77
D621,512 S *	8/2010	Bukoski	D24/177

* cited by examiner

Primary Examiner — Brian N Vinson

(74) *Attorney, Agent, or Firm* — David D. Winters

(57) **CLAIM**

The ornamental design for “implement stand with faceplate,” as shown and described.

DESCRIPTION

FIG. 1 is a front elevational view of the implement stand with faceplate showing my new design;
FIG. 2 is an exploded front elevational view thereof, with the faceplate portion shown disengaged;
FIG. 3 is a rear elevational view thereof;
FIG. 4 is a top plan view thereof;
FIG. 5 is a bottom plan view thereof;
FIG. 6 is a right side elevational view thereof, with the left side being a mirror image of that shown;
FIG. 7 is a right side view of the faceplate portion thereof, the left side being a mirror image of that shown, and the stand portion being omitted for clarity of illustration; and,
FIG. 8 is a top plan view of the faceplate portion thereof, the bottom view being a mirror image of that shown, and the stand portion being omitted for clarity of illustration.

1 Claim, 1 Drawing Sheet

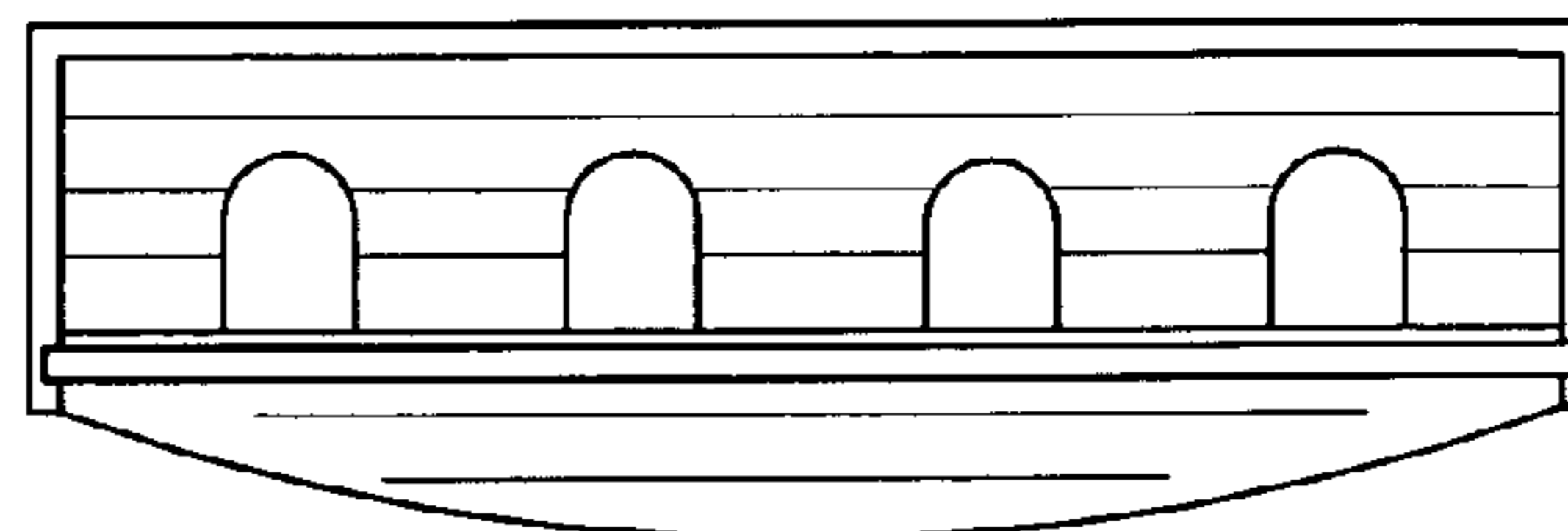
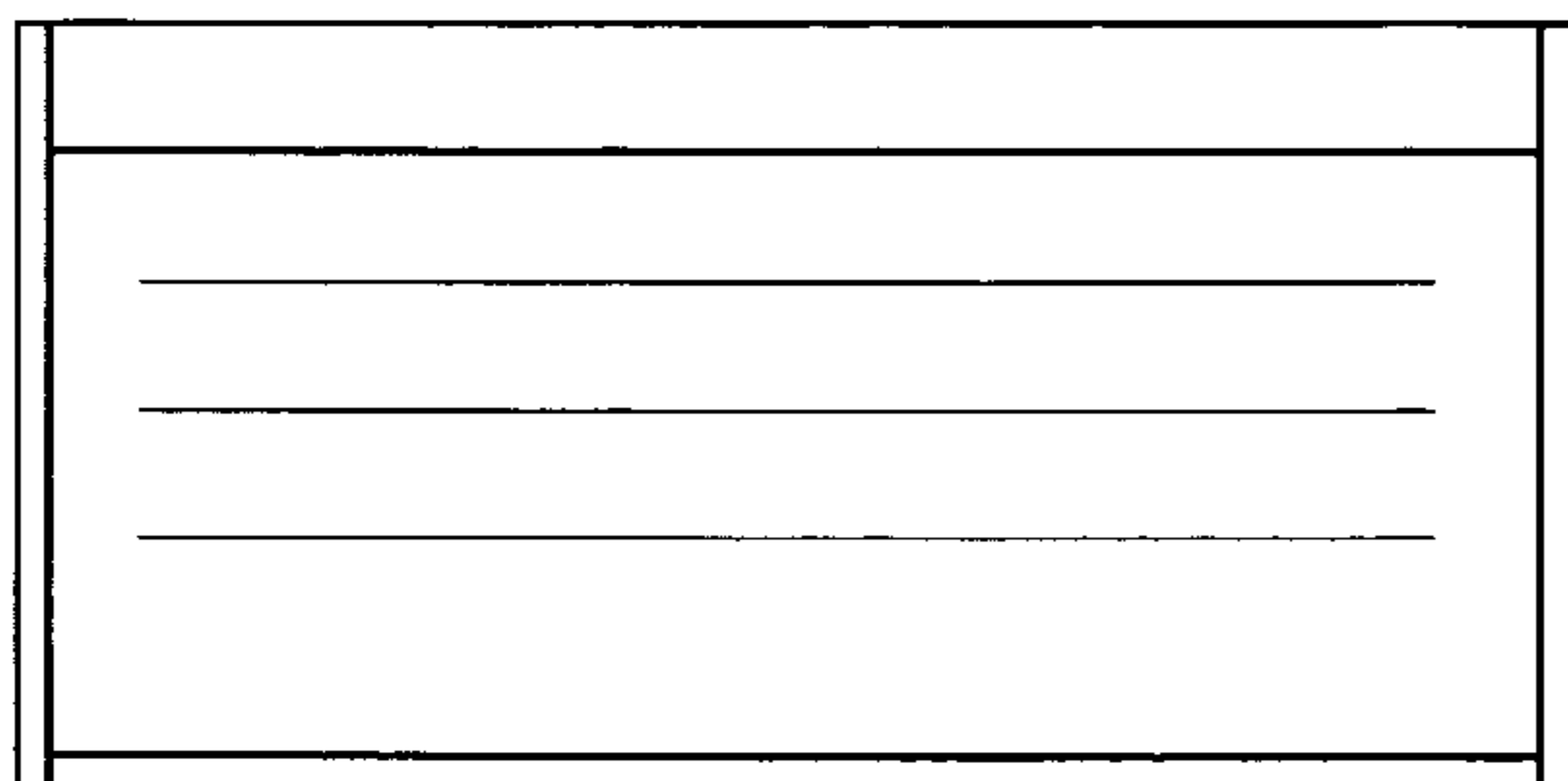

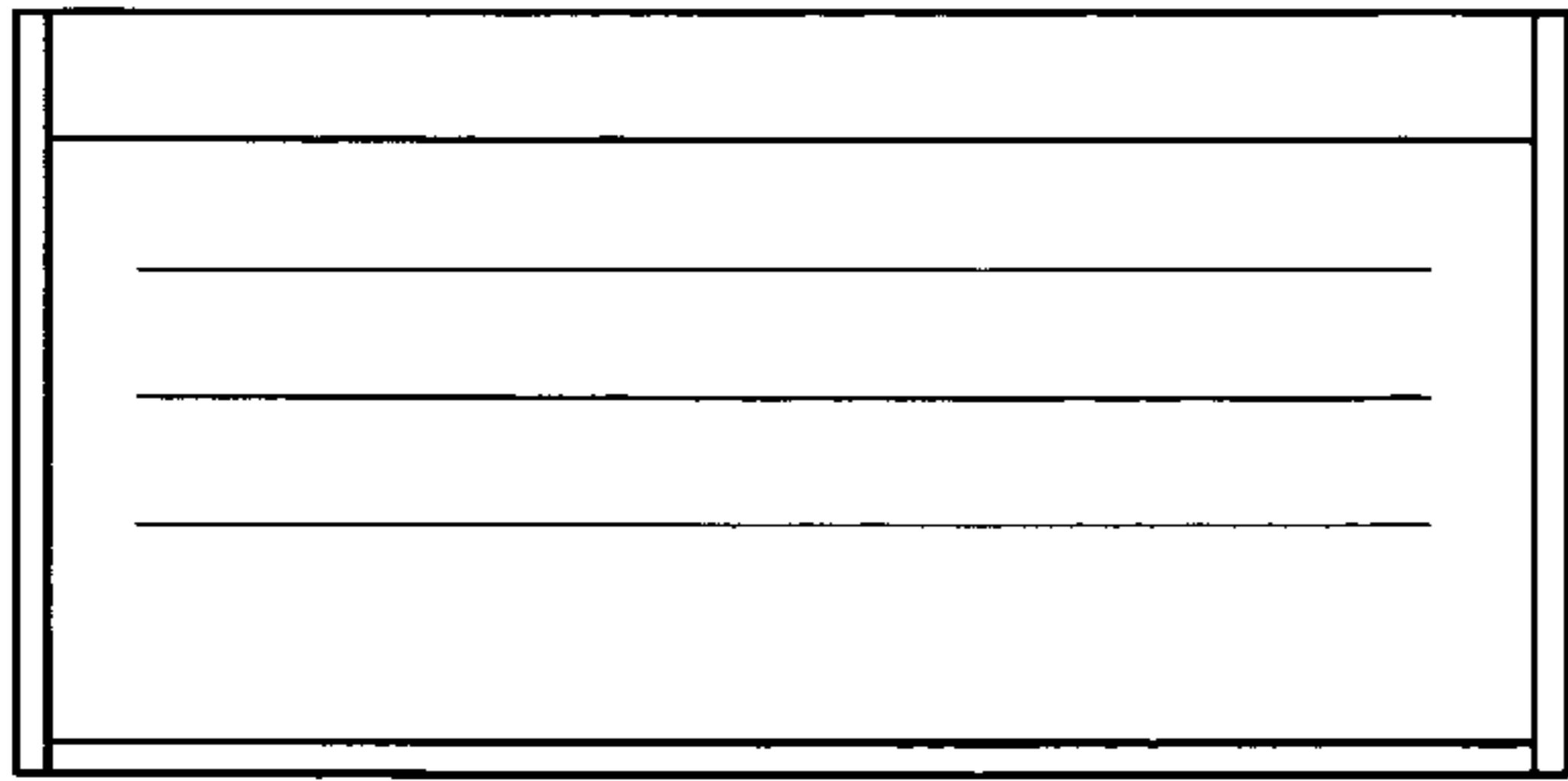

Fig. 1

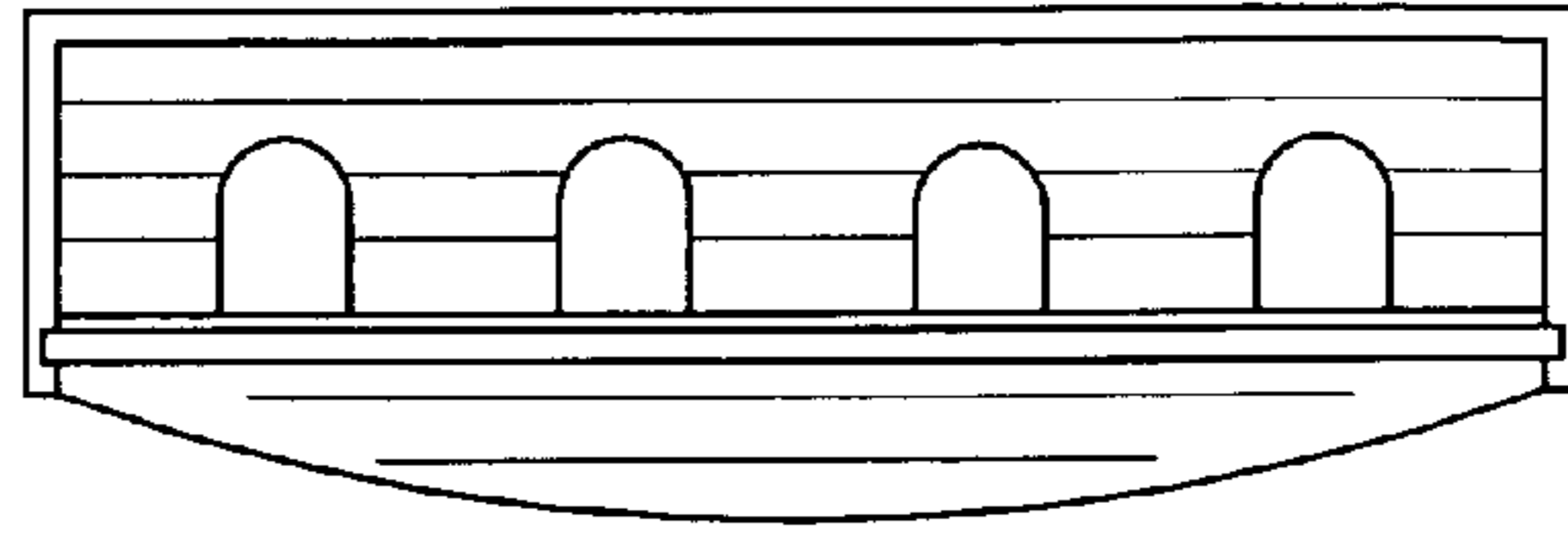

Fig. 4

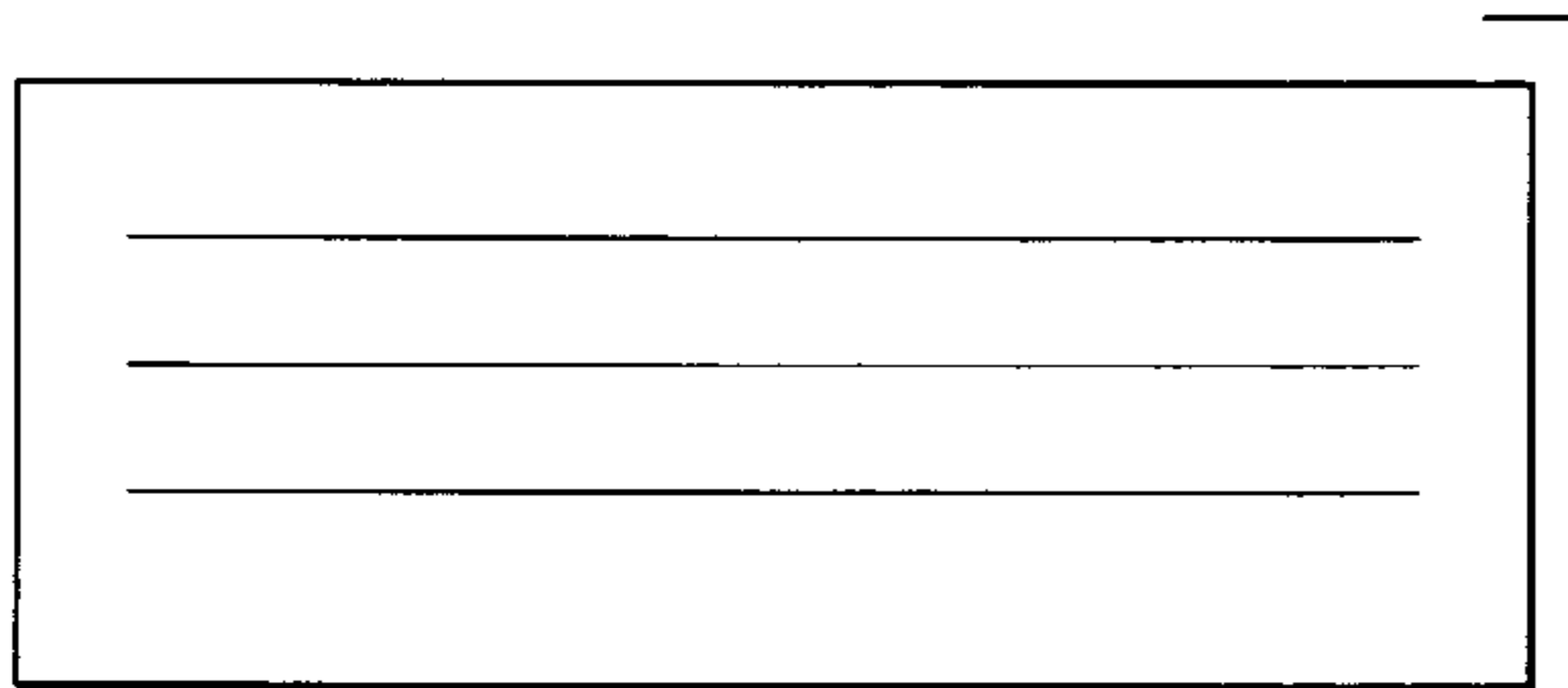

Fig. 2

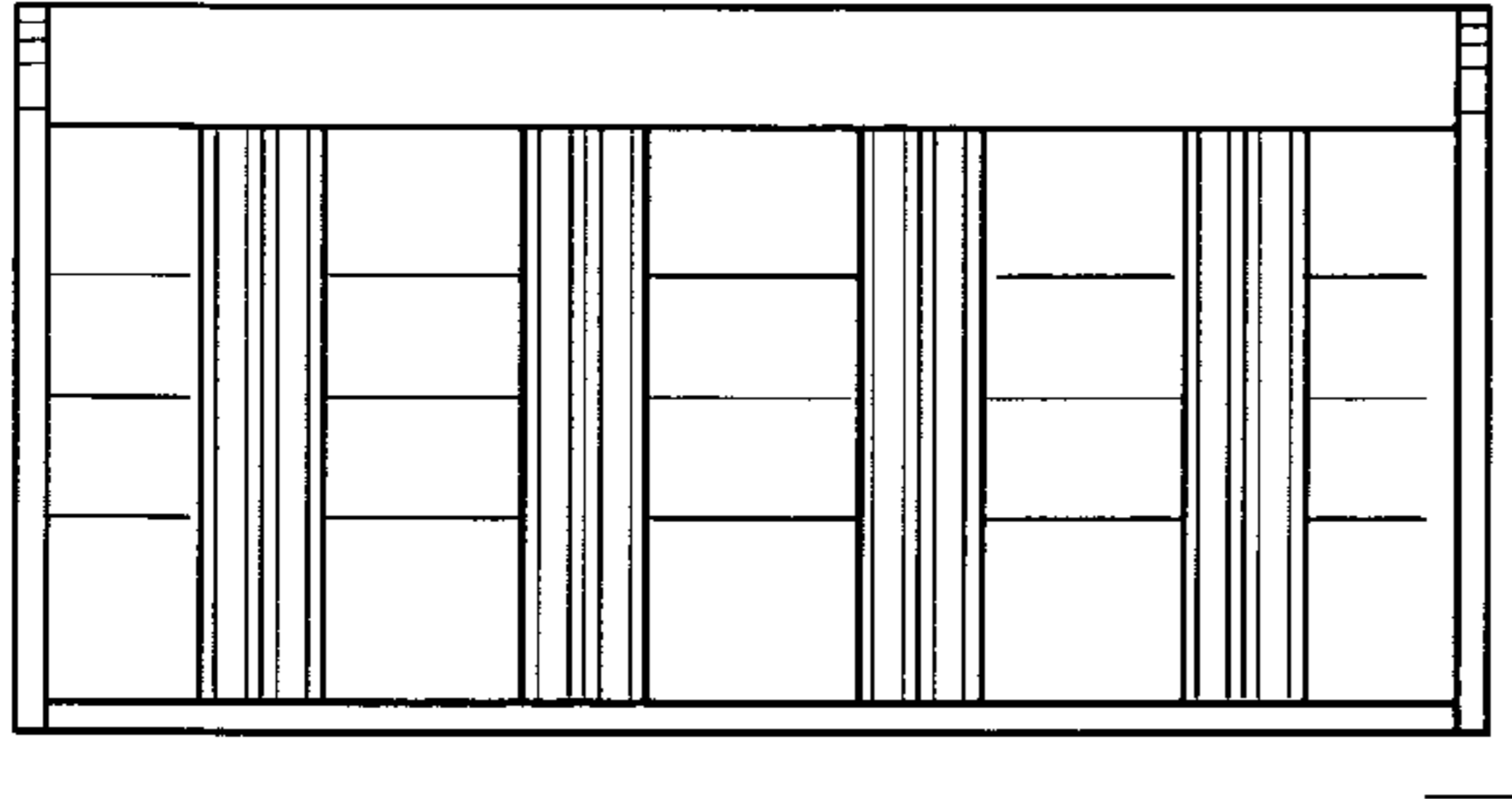

Fig. 3

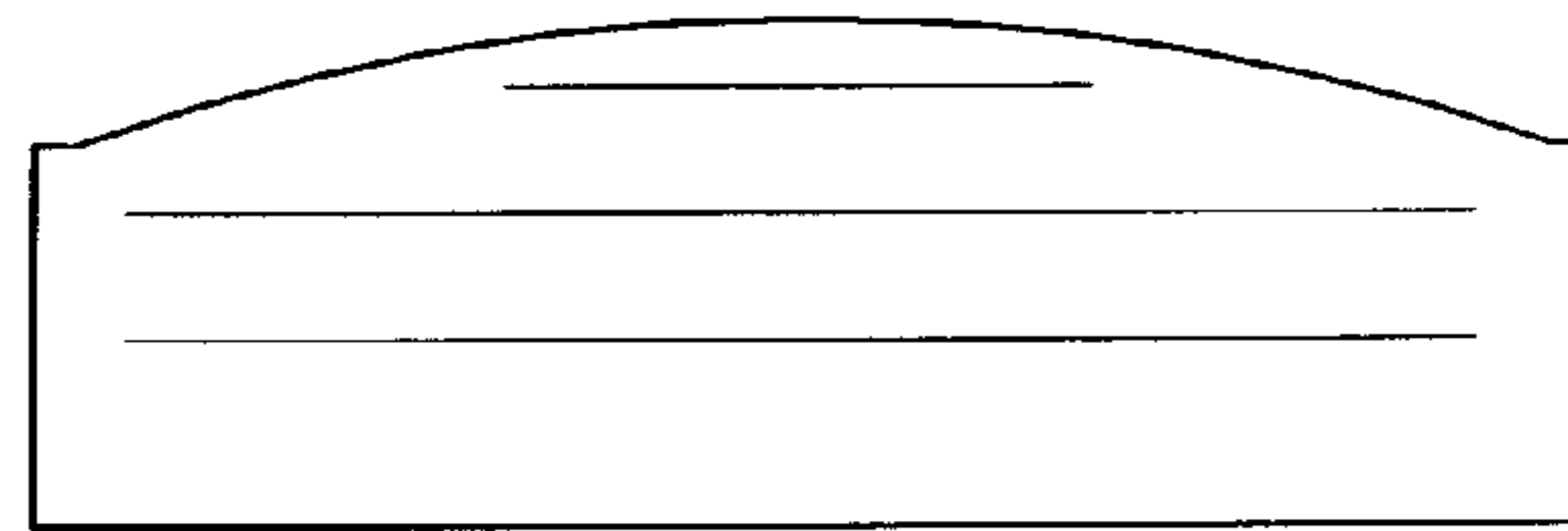
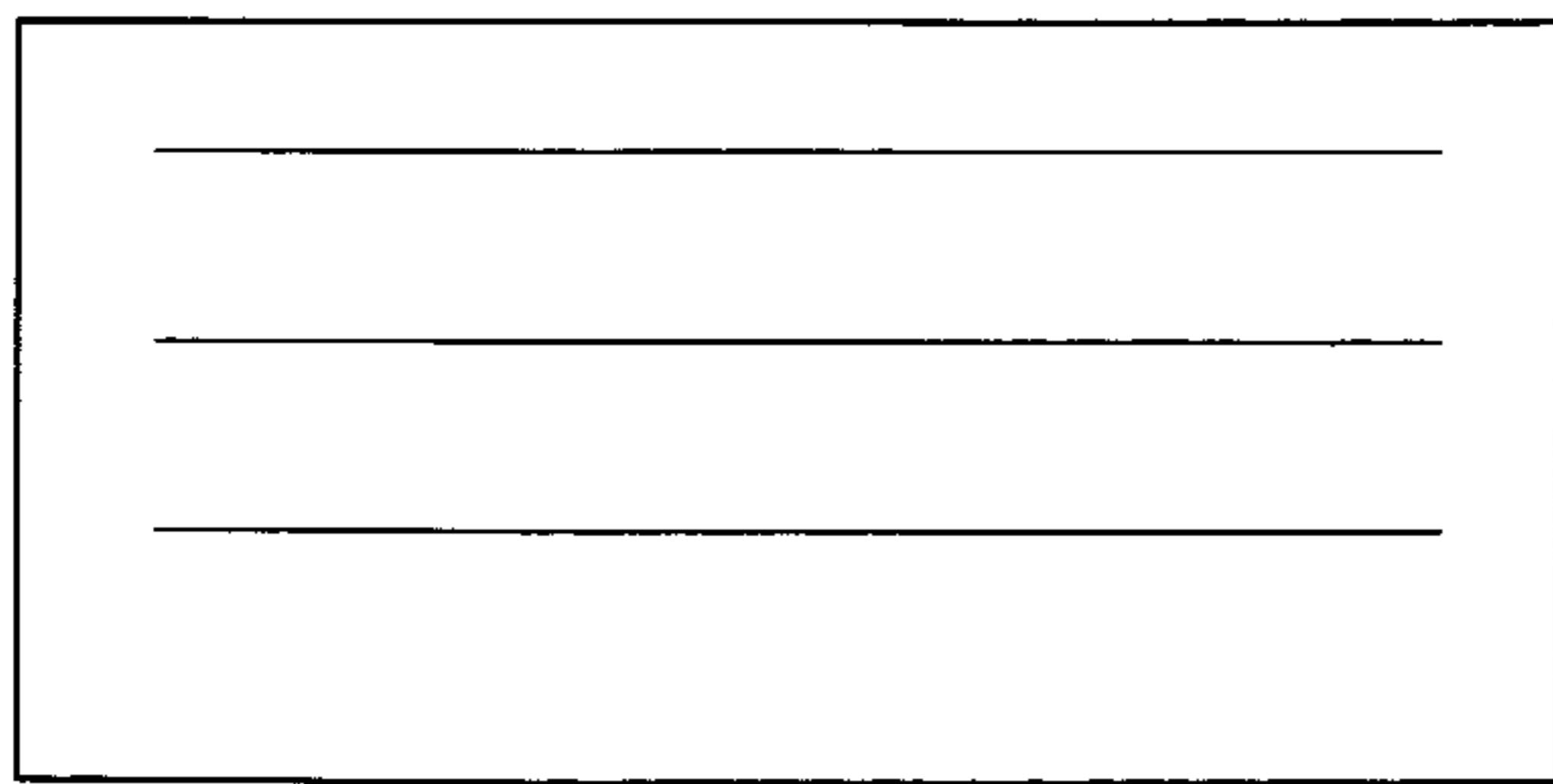

Fig. 5

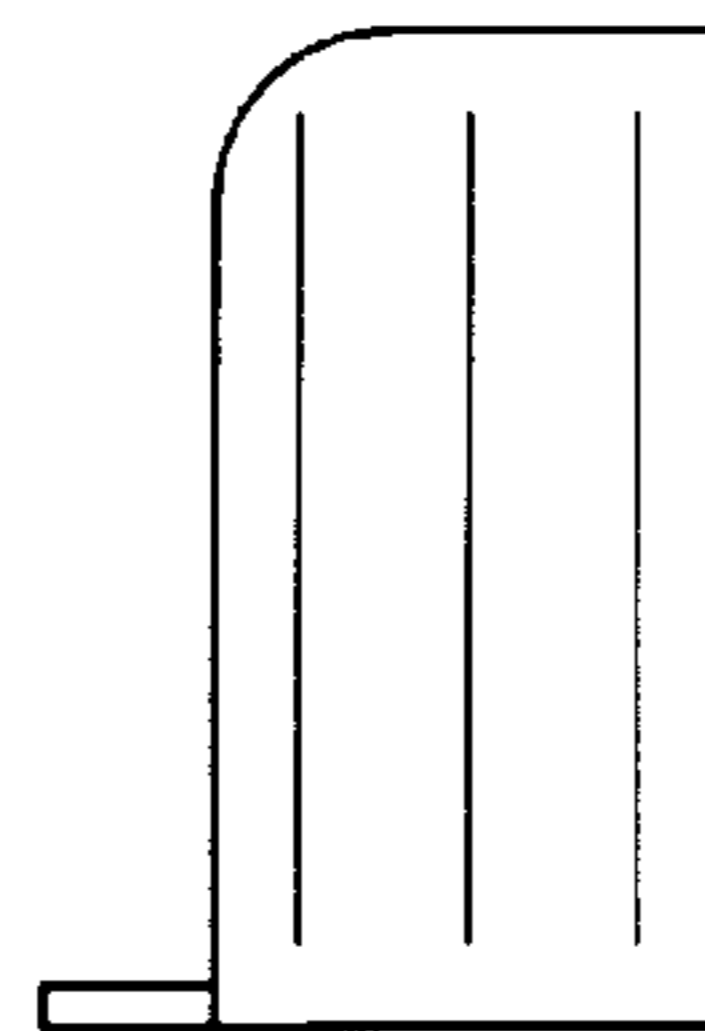

Fig. 6



Fig. 7

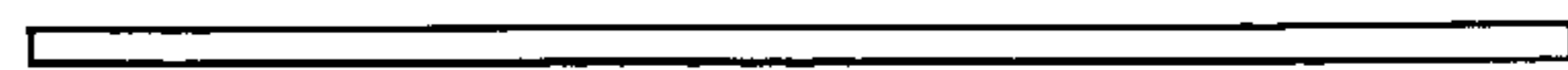

Fig. 8