



US00D656565S

(12) **United States Design Patent**
Jones

(10) **Patent No.:** **US D656,565 S**
(45) **Date of Patent:** **** Mar. 27, 2012**

- (54) **DEW DROP SHAPED TOY**
- (76) Inventor: **Joyce Jones**, Highlands Ranch, CO (US)
- (**) Term: **14 Years**
- (21) Appl. No.: **29/376,213**
- (22) Filed: **Oct. 4, 2010**
- (51) **LOC (9) Cl.** **21-01**
- (52) **U.S. Cl.** **D21/659**
- (58) **Field of Classification Search** D21/621–623,
D21/630, 659; 446/268, 360, 361, 376, 379,
446/382–384; D6/392, 596, 601, 604
See application file for complete search history.

D438,917 S *	3/2001	Lasquier et al.	D21/627
D442,650 S *	5/2001	Allen	D21/595
D447,194 S	8/2001	Griffith	
D448,434 S *	9/2001	Hornsby et al.	D21/621
D491,617 S *	6/2004	Charara	D21/621
D522,071 S *	5/2006	Strother et al.	D21/578
D573,669 S	7/2008	Ross	
D610,213 S *	2/2010	Walton	D21/623
D624,610 S *	9/2010	Wu et al.	D21/578

* cited by examiner

Primary Examiner — Zenia Bennett
(74) *Attorney, Agent, or Firm* — Daniel Boudwin

(57) **CLAIM**
The ornamental design for a dew drop shaped toy, as shown and described.

DESCRIPTION

FIG. 1 is a front view of the dew drop shaped toy.
FIG. 2 is a left side view of the dew drop shaped toy.
FIG. 3 is a right side view of the dew drop shaped toy.
FIG. 4 is a back view of the dew drop shaped toy.
FIG. 5 is a bottom view of the dew drop shaped toy; and,
FIG. 6 is a top view of the dew drop shaped toy.

1 Claim, 3 Drawing Sheets

(56) **References Cited**

U.S. PATENT DOCUMENTS

D404,442 S *	1/1999	Watanabe	D21/623
5,888,596 A *	3/1999	Zinbarg et al.	428/16
D413,637 S *	9/1999	McLeer et al.	D21/630
D415,802 S	10/1999	Anderson	
D418,123 S *	12/1999	Koerner	D14/495
D433,083 S *	10/2000	Griffith	D21/707
D438,271 S *	2/2001	Wall	D21/714

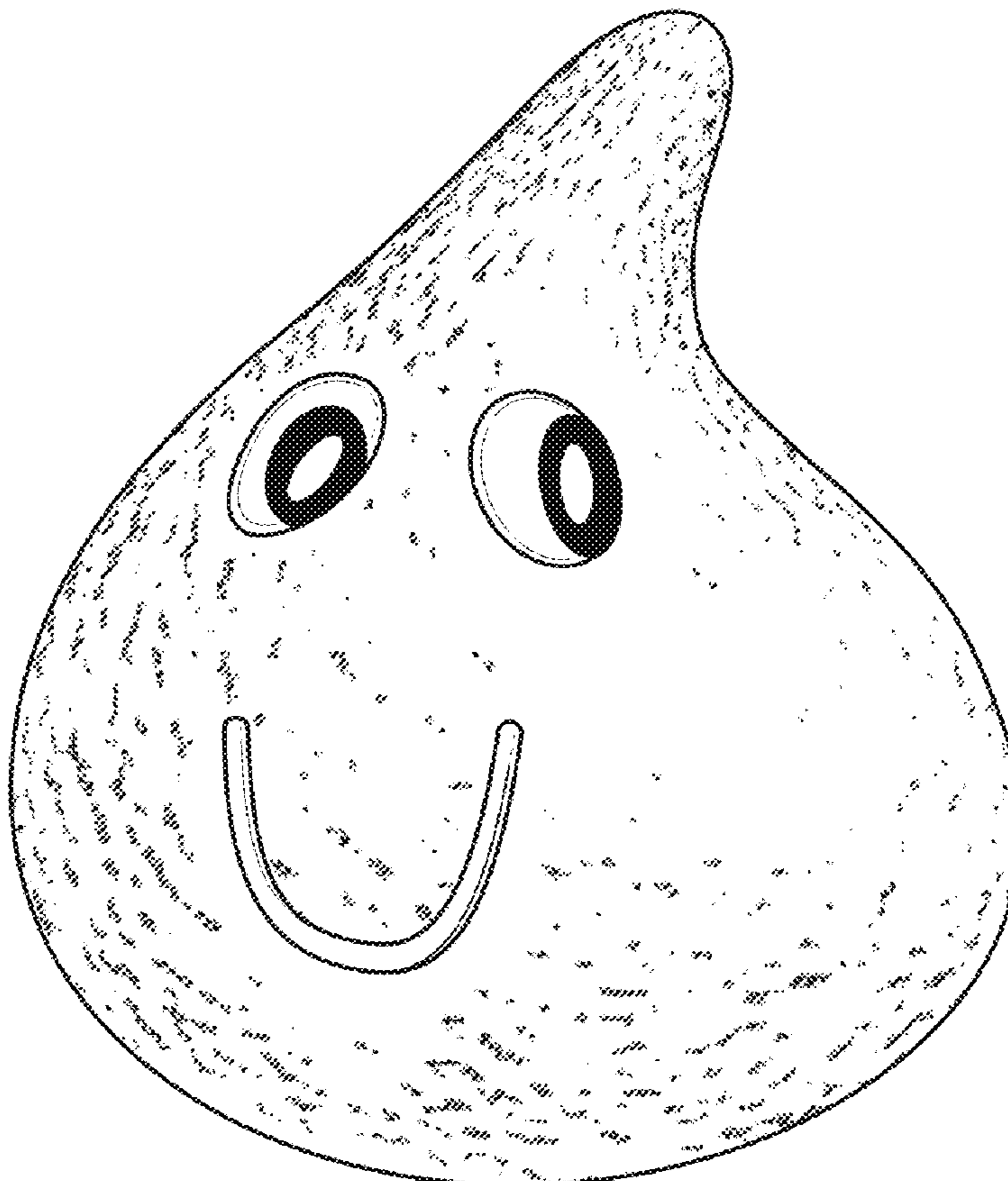

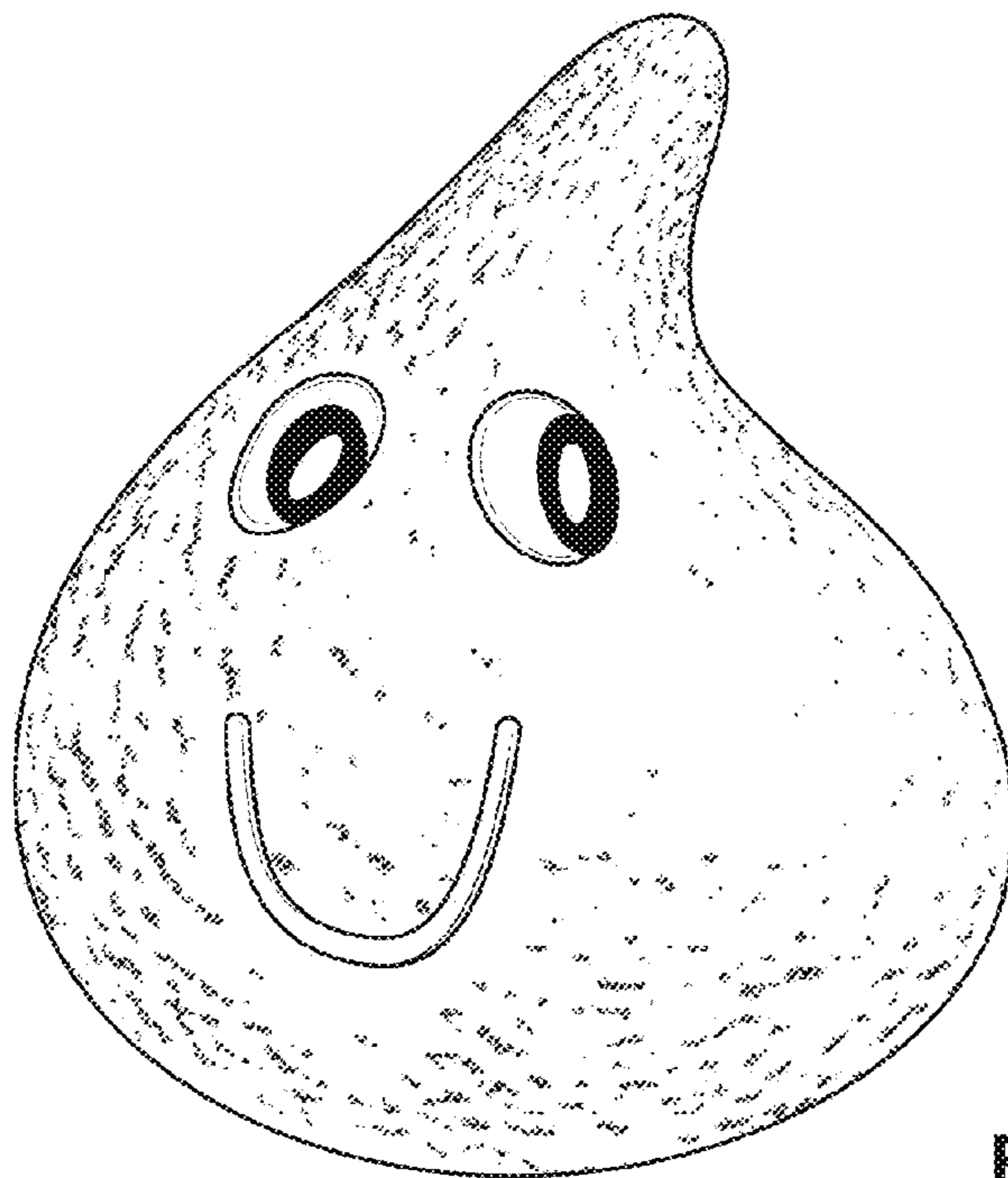

FIG. 1

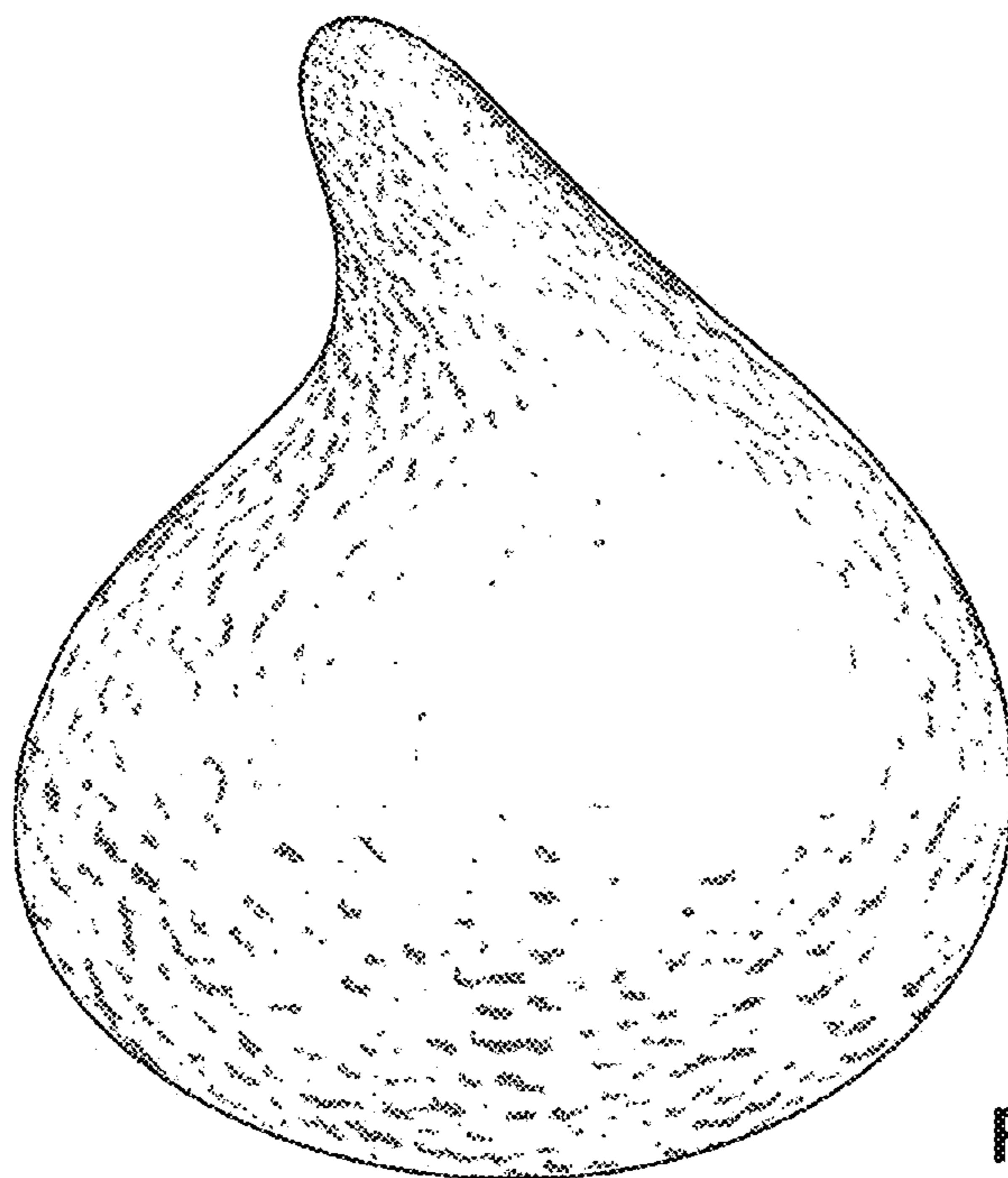

FIG. 2

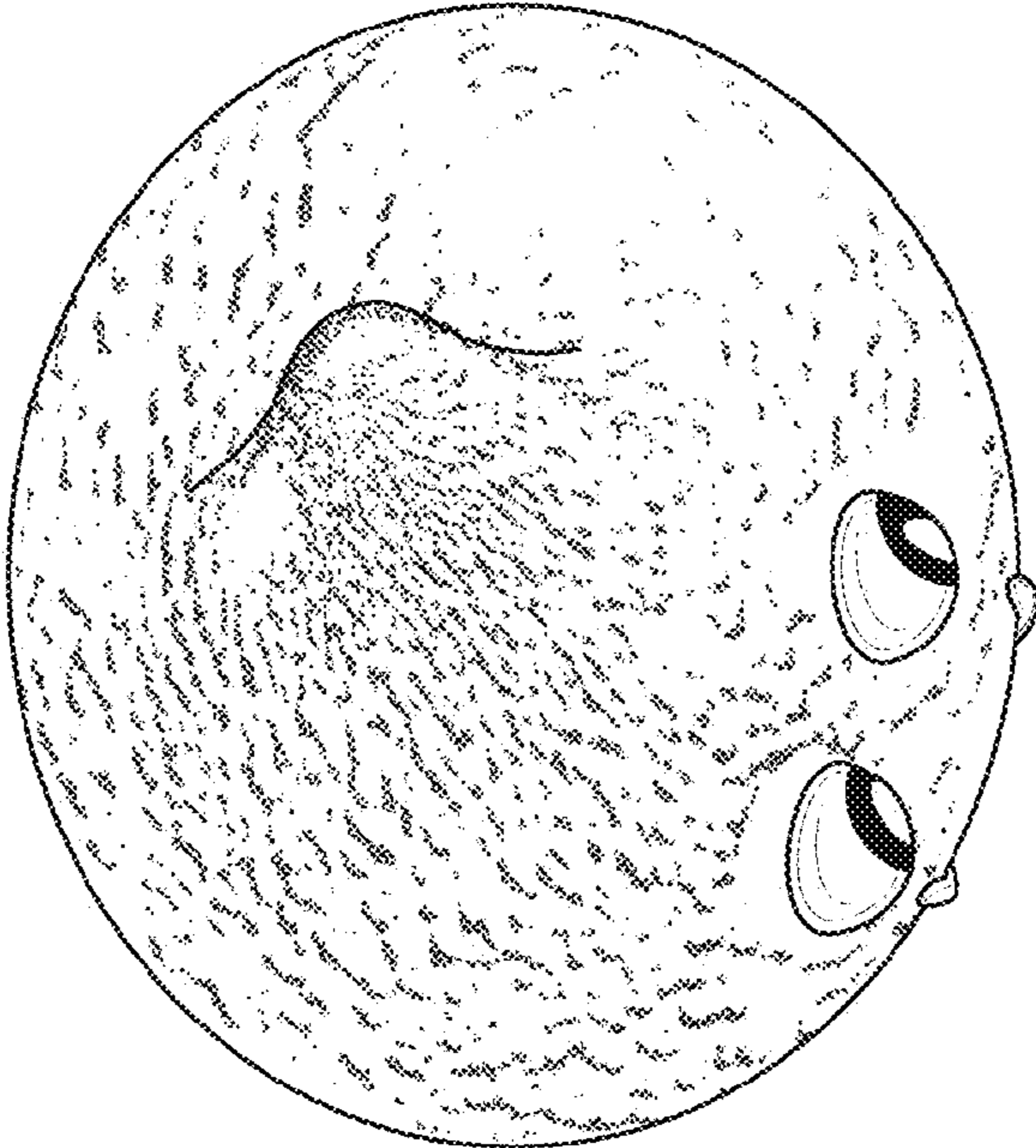

FIG. 3

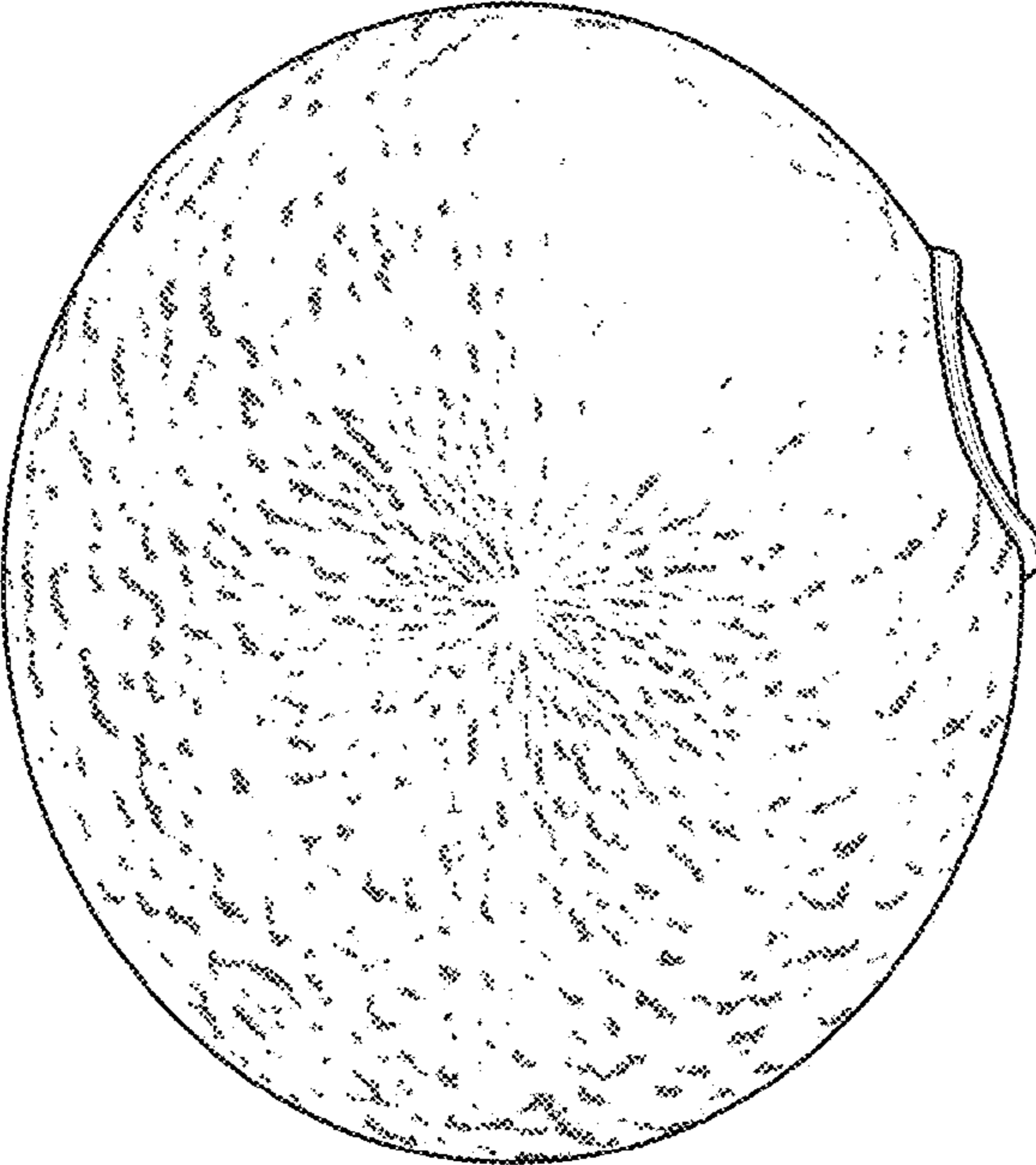

FIG. 4

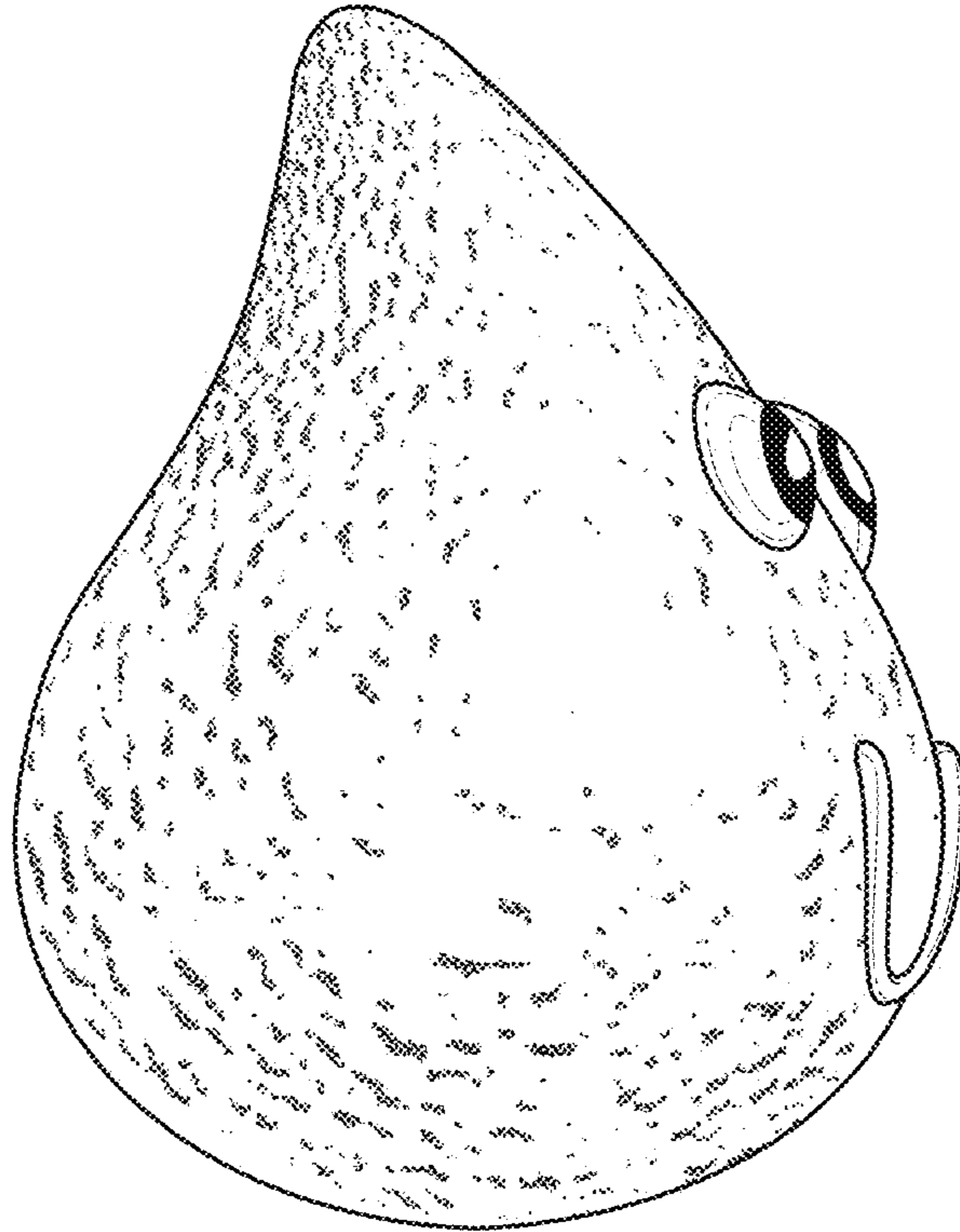

FIG. 5

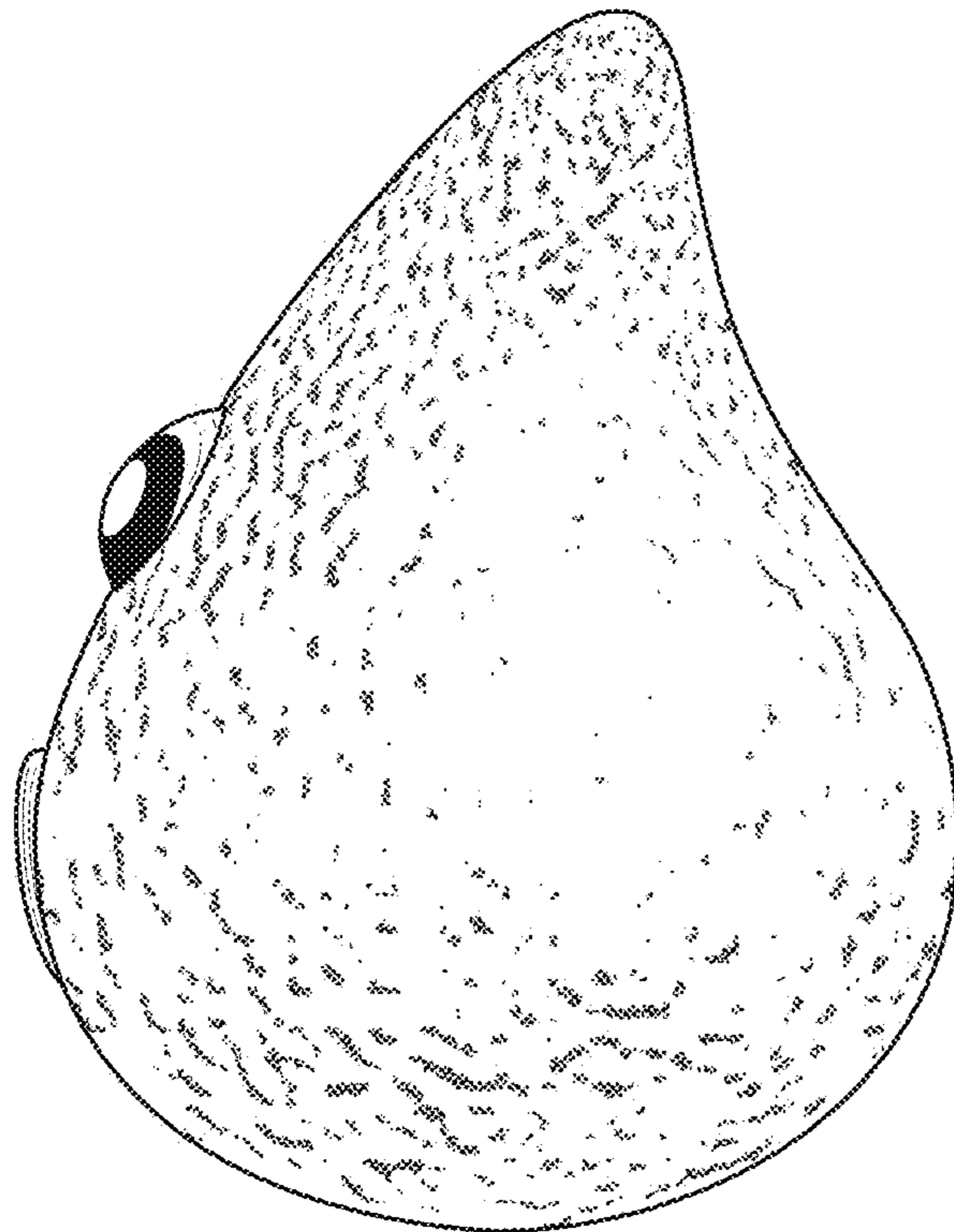

FIG. 6