



US00D656522S

(12) **United States Design Patent**  
**Elliott et al.**

(10) **Patent No.:** **US D656,522 S**  
(45) **Date of Patent:** **\*\* Mar. 27, 2012**

(54) **EXCAVATOR BUCKET**

(75) Inventors: **Mark J. Elliott**, Post Falls, ID (US);  
**Joel V. Risch**, LaClede, ID (US)

(73) Assignee: **Amulet Manufacturing Company**,  
Rathdrum, ID (US)

(\*\*) Term: **14 Years**

(21) Appl. No.: **29/303,986**

(22) Filed: **Feb. 21, 2008**

(51) **LOC (9) Cl.** ..... **15-03**

(52) **U.S. Cl.** ..... **D15/32**

(58) **Field of Classification Search** ..... D15/10,  
D15/22-26, 28, 29, 32; D21/537; 414/722,  
414/723, 686; 172/272-275; 403/324, 326,  
403/315, 322.1; 37/403, 405, 408, 409, 411,  
37/468, 444, 446, 443, 435, 379

See application file for complete search history.

(56) **References Cited**

U.S. PATENT DOCUMENTS

4,037,337	A *	7/1977	Hemphill	.....	37/444
4,081,919	A *	4/1978	Teach	.....	37/444
4,480,955	A *	11/1984	Andrews et al.	.....	414/723
4,545,720	A *	10/1985	Cochran et al.	.....	414/723
D308,528	S *	6/1990	Harr	.....	D15/32
D324,054	S *	2/1992	Smith	.....	D15/32
5,815,959	A *	10/1998	Bahner et al.	.....	37/444
5,951,192	A *	9/1999	Collins	.....	403/150
6,070,345	A *	6/2000	Akaki et al.	.....	37/407
6,074,120	A *	6/2000	Williams	.....	403/326

6,108,951	A *	8/2000	Renfrow et al.	.....	37/468
D431,253	S *	9/2000	Marchetta et al.	.....	D15/25
6,350,079	B1 *	2/2002	Williams	.....	403/326
D469,786	S *	2/2003	Miller et al.	.....	D15/24
6,810,610	B2 *	11/2004	Hardman et al.	.....	37/407
D522,535	S *	6/2006	Hammar et al.	.....	D15/29
D524,826	S *	7/2006	Boyapally et al.	.....	D15/29
7,234,910	B2 *	6/2007	Boyapally et al.	.....	414/723
D551,684	S *	9/2007	McClallen et al.	.....	D15/32
D616,469	S *	5/2010	Ballinger et al.	.....	D15/32
2007/0101622	A1 *	5/2007	LaHood	.....	37/444

\* cited by examiner

*Primary Examiner* — Mark Goodwin

(74) *Attorney, Agent, or Firm* — Kilpatrick Townsend & Stockton LLP; M. Henry Heines

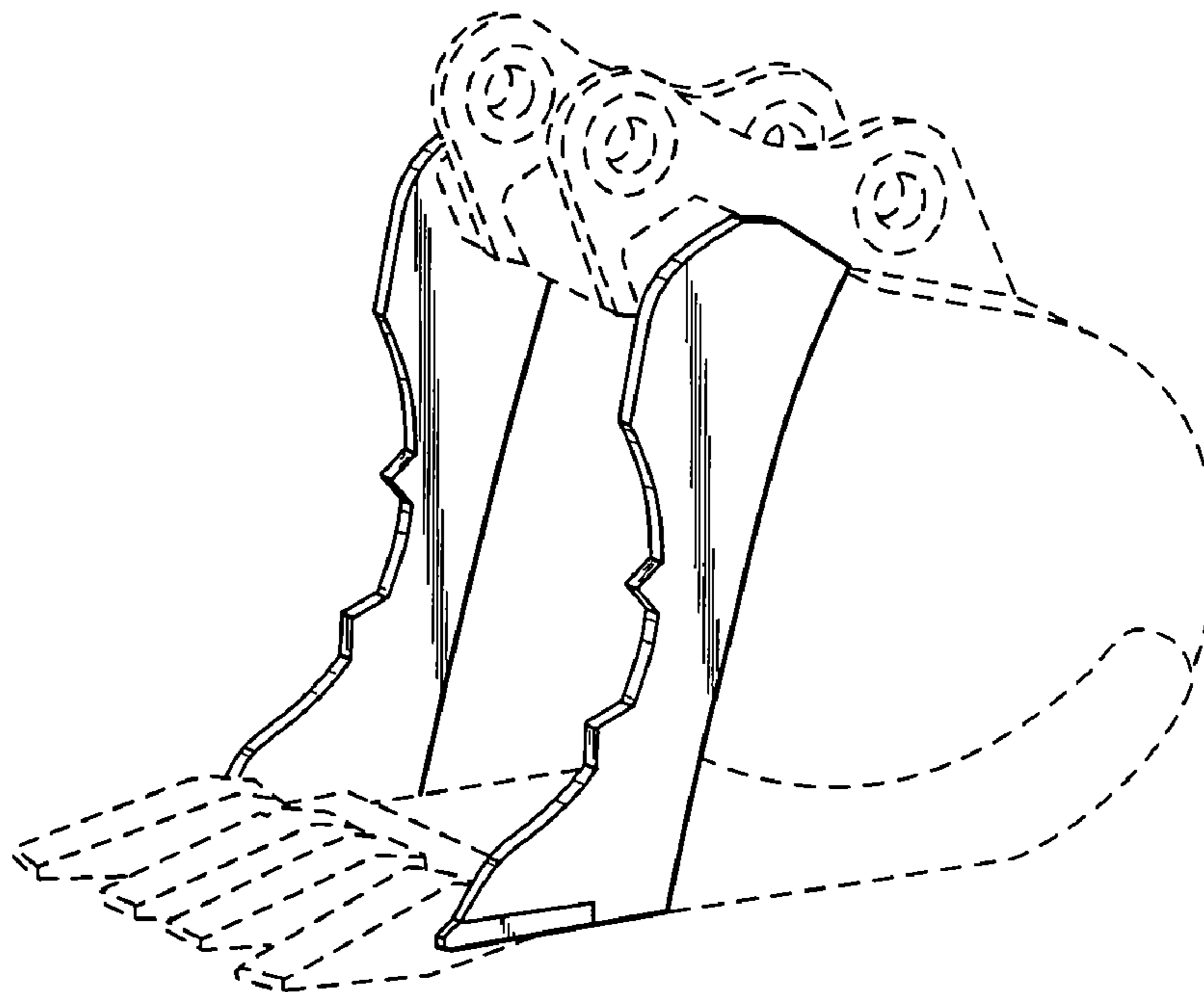
(57) **CLAIM**

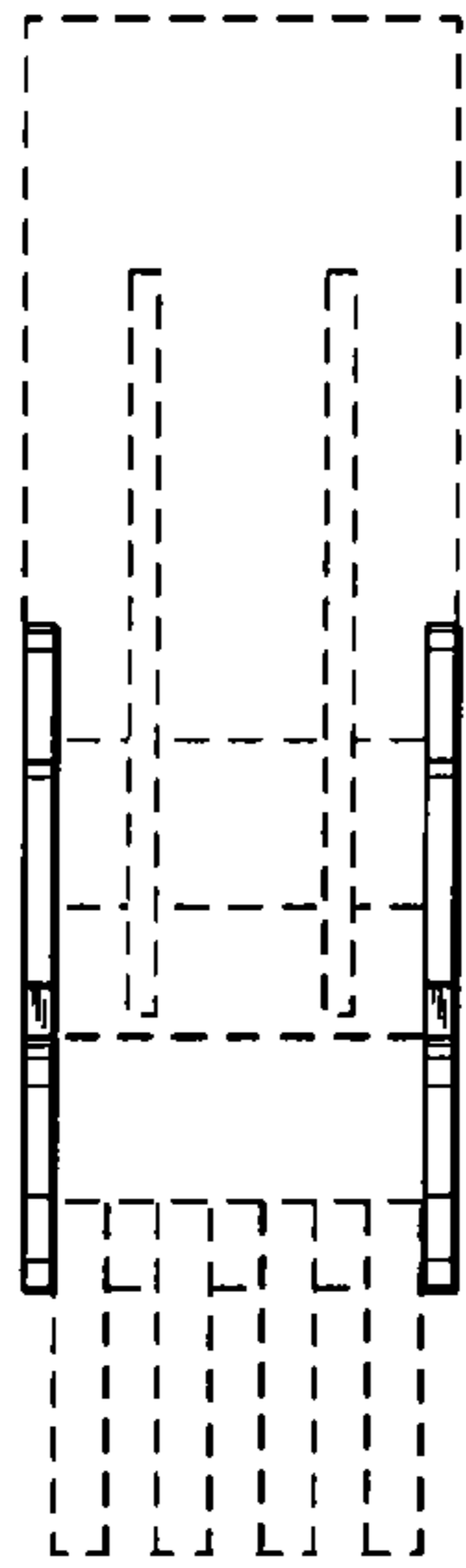
The ornamental design for excavator bucket, as shown and described.

**DESCRIPTION**

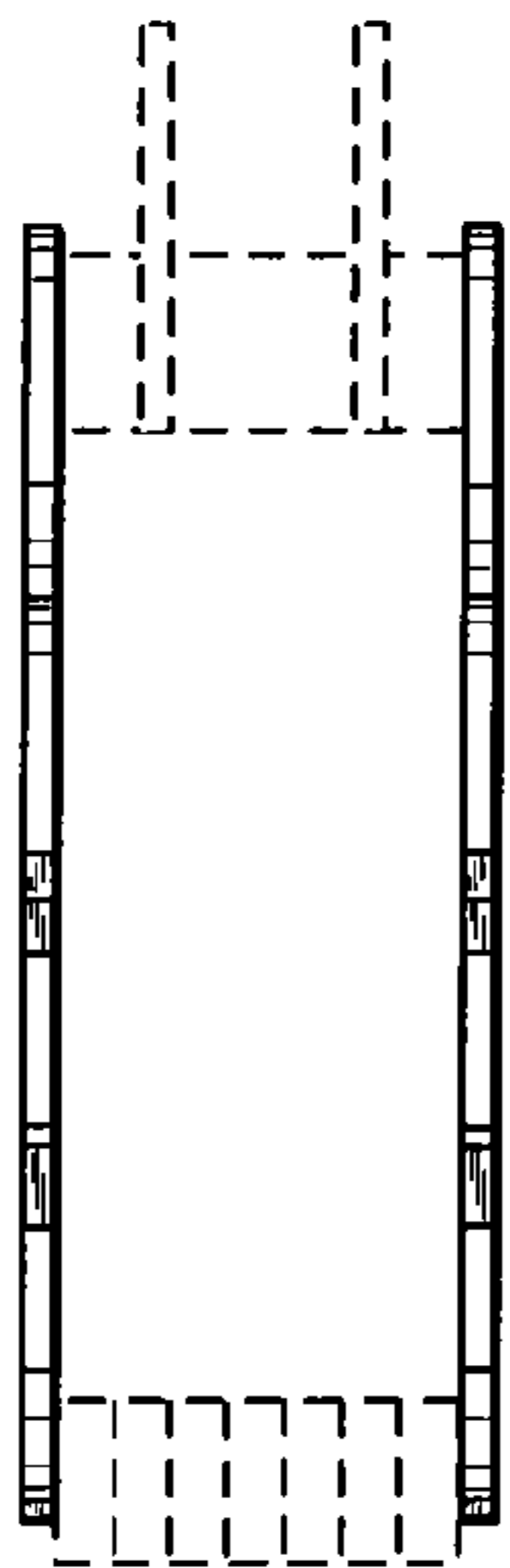
FIG. 1 is a perspective view of an excavator bucket showing one embodiment of my new design having two serrations on each curved edge of the bucket;  
FIG. 2 is as top plan view thereof;  
FIG. 3 is a front elevational view thereof; and,  
FIG. 4 is a right side elevational view, the left side elevational view being a mirror image of the right side elevational view. The design is for an excavator bucket, which can be used in combination with various types of excavating equipment. The broken line showing of teeth and bucket is included for the purpose of illustrating portions of an excavator bucket and forms no part of the claimed design.

**1 Claim, 1 Drawing Sheet**

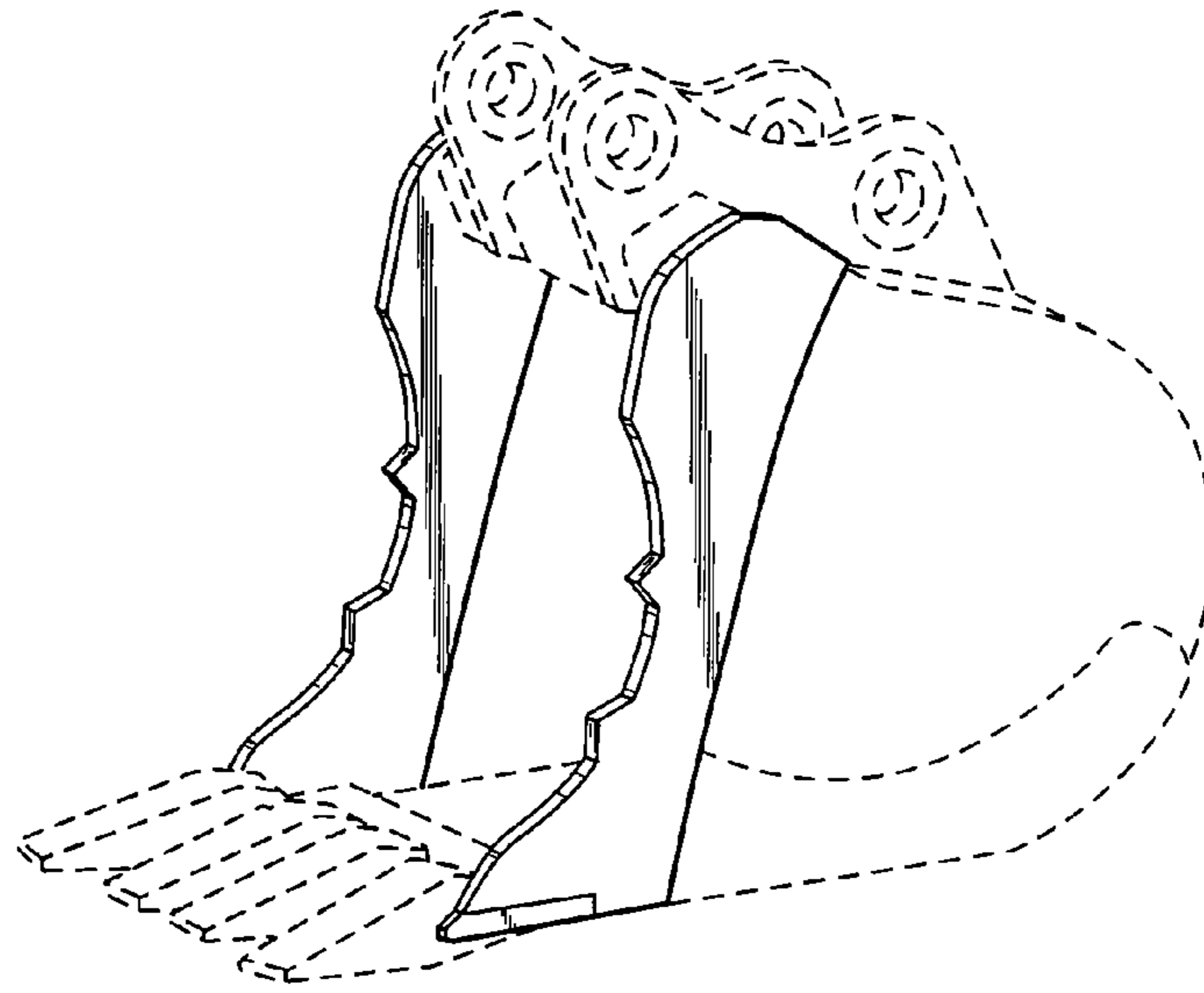




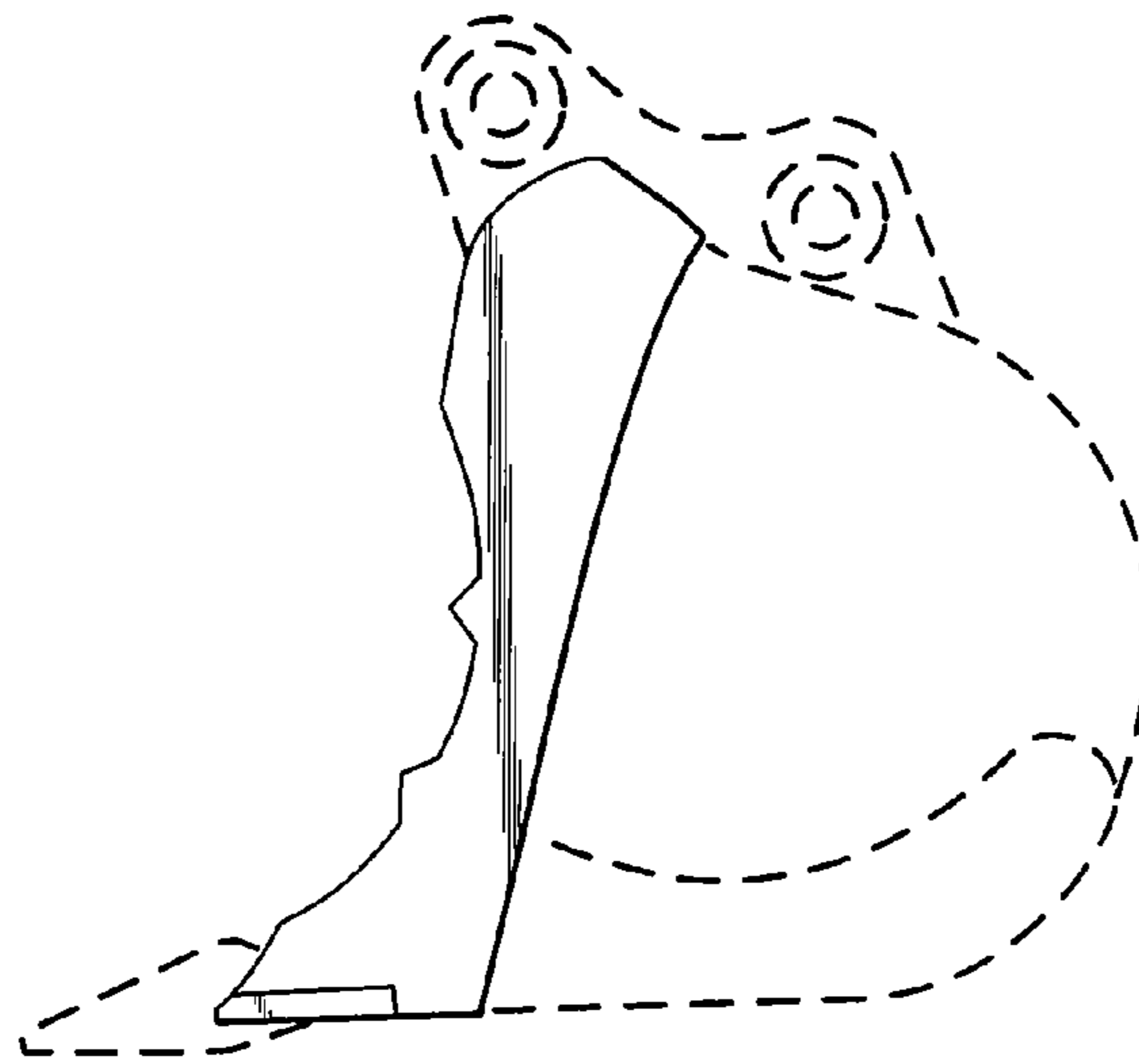
**FIG. 2**



**FIG. 3**



**FIG. 1**



**FIG. 4**