



US00D656305S

(12) **United States Design Patent**
Harper

(10) **Patent No.:** **US D656,305 S**
(45) **Date of Patent:** **** Mar. 27, 2012**

(54) **SHOE TREAD**

(75) Inventor: **Kenneth Golden Harper**, Orem, UT
(US)

(73) Assignee: **Icon IP, Inc.**, Logan, UT (US)

(**) Term: **14 Years**

(21) Appl. No.: **29/392,441**

(22) Filed: **May 20, 2011**

(51) **LOC (9) Cl.** **02-04**

(52) **U.S. Cl.** **D2/960; D2/951; D2/954; D2/958**

(58) **Field of Classification Search** D2/902,
D2/906, 908, 916, 918, 925, 946-962, 977;
36/3 B, 22 R, 24.5, 25 R, 28, 32 R, 34 R,
36/59 C, 67 A, 103

See application file for complete search history.

(56) **References Cited**

U.S. PATENT DOCUMENTS

4,266,349	A *	5/1981	Schmohl	36/32 R
D319,338	S *	8/1991	Nakano	D2/954
6,357,145	B1 *	3/2002	James	36/115
D456,982	S *	5/2002	Rogers	D2/957
D473,698	S *	4/2003	St-Louis	D2/957
D487,616	S *	3/2004	Rogers et al.	D2/956
D502,595	S *	3/2005	Sonnergren	D2/955
D515,291	S *	2/2006	Sonnergren	D2/954
D550,437	S *	9/2007	Belley et al.	D2/953
D560,336	S *	1/2008	Nakashima	D2/959
D569,590	S *	5/2008	Hatfield et al.	D2/952
D574,130	S *	8/2008	Le	D2/956
D578,282	S *	10/2008	Duffy	D2/955
D586,991	S *	2/2009	Fuerst	D2/957
D593,291	S *	6/2009	Chen	D2/953
D594,195	S *	6/2009	Nakano	D2/957
D601,334	S *	10/2009	Werman	D2/959
D602,683	S *	10/2009	Roundhouse	D2/957

D615,740	S *	5/2010	Banik et al.	D2/956
D625,906	S *	10/2010	Zhang	D2/898
D626,311	S *	11/2010	Zhang	D2/898
D626,320	S *	11/2010	Anderson	D2/957
D627,549	S *	11/2010	Skaja et al.	D2/961
D630,420	S *	1/2011	Truelsen	D2/951
D632,879	S *	2/2011	Merkazy et al.	D2/953
D634,527	S *	3/2011	Butler	D2/954
D639,040	S *	6/2011	Skaja et al.	D2/961
D641,144	S *	7/2011	McCarron et al.	D2/951
2010/0293811	A1 *	11/2010	Truelsen	36/28
2010/0307025	A1 *	12/2010	Truelsen et al.	36/28

* cited by examiner

Primary Examiner — T. Chase Nelson

(74) *Attorney, Agent, or Firm* — Richard K. C. Chang, II

(57) **CLAIM**

The ornamental design for a shoe tread, as shown and described.

DESCRIPTION

FIG. 1 is a perspective view of a right shoe, embodying my new shoe tread design, a left shoe tread being a mirror image thereto;

FIG. 2 is a right view thereof;

FIG. 3 is a left view thereof;

FIG. 4 is a top view thereof;

FIG. 5 is a bottom view thereof;

FIG. 6 is a front view thereof; and,

FIG. 7 is a rear view thereof.

FIGS. 1-7 depict a first embodiment of a shoe tread for a right shoe, a second embodiment is a shoe tread for a left shoe, which is a mirror image thereto.

The broken lines are directed to environment and are for illustrative purposes only; the broken lines form no part of the claimed design.

1 Claim, 6 Drawing Sheets

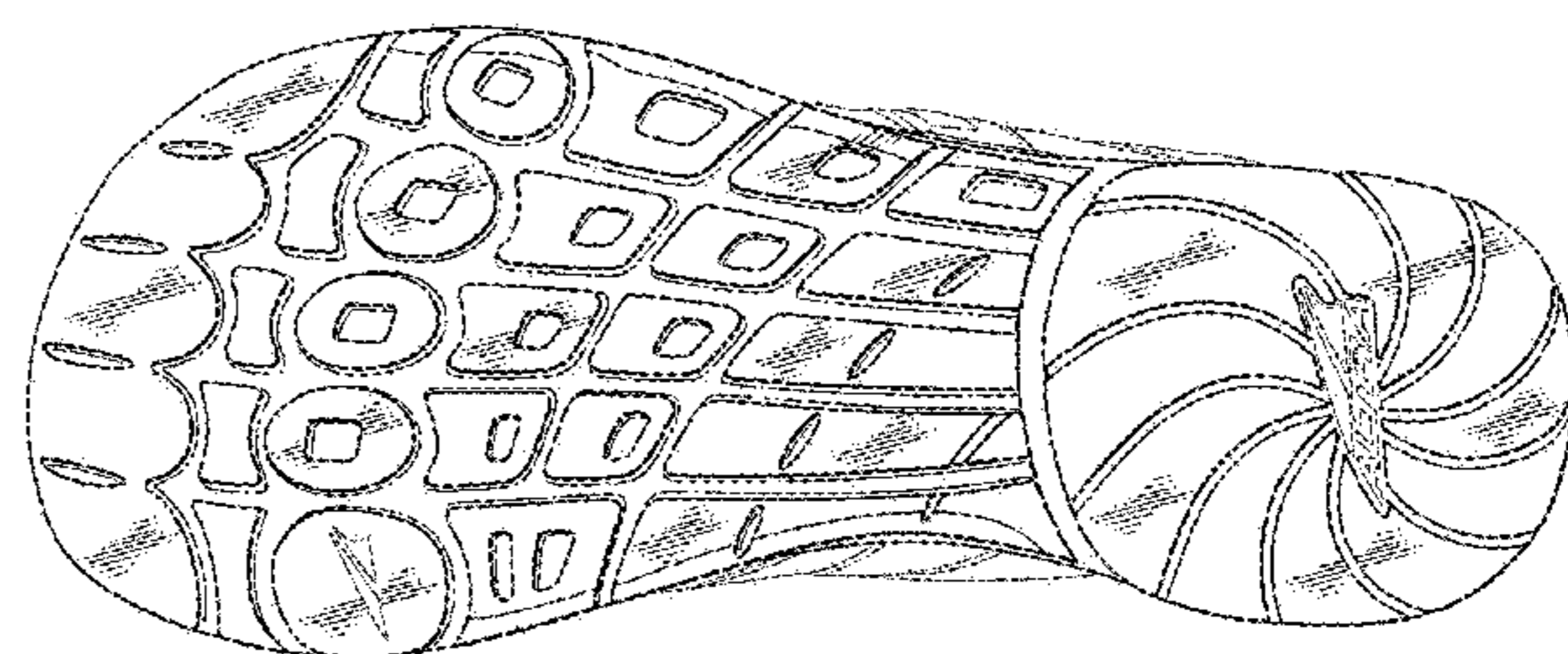
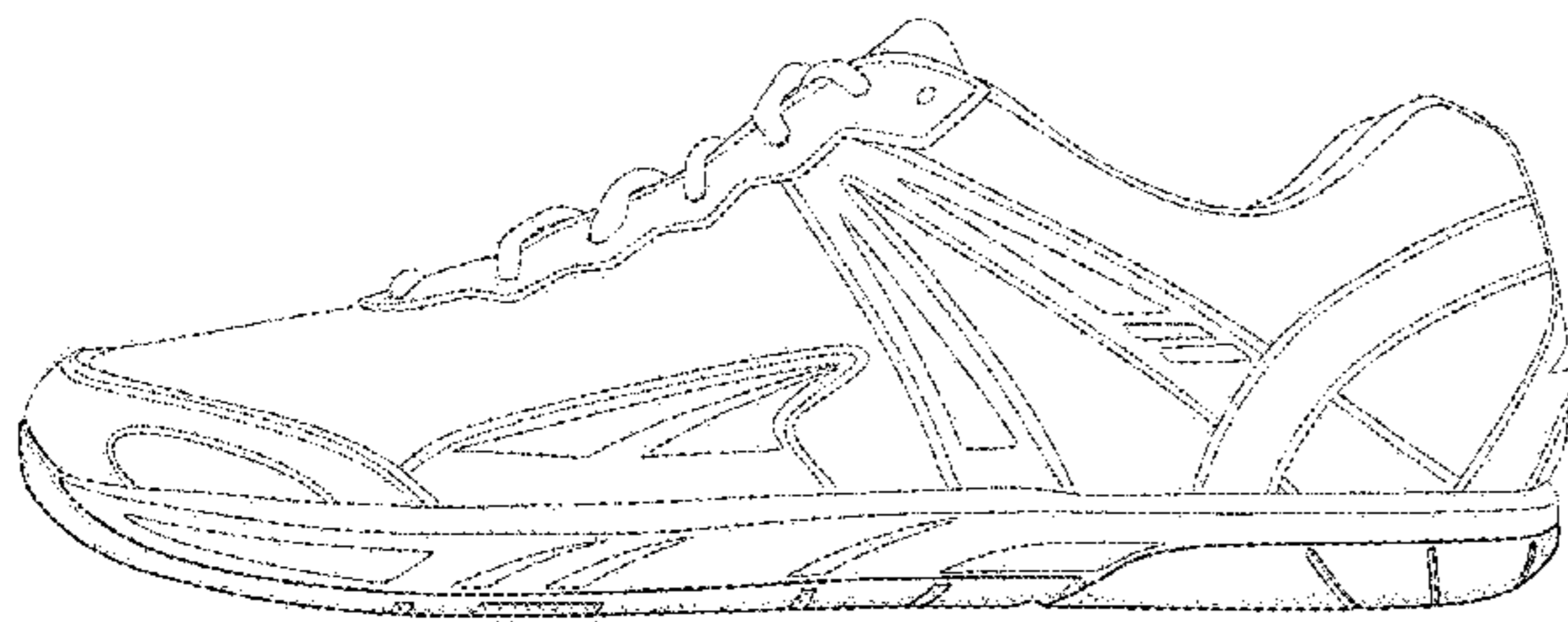

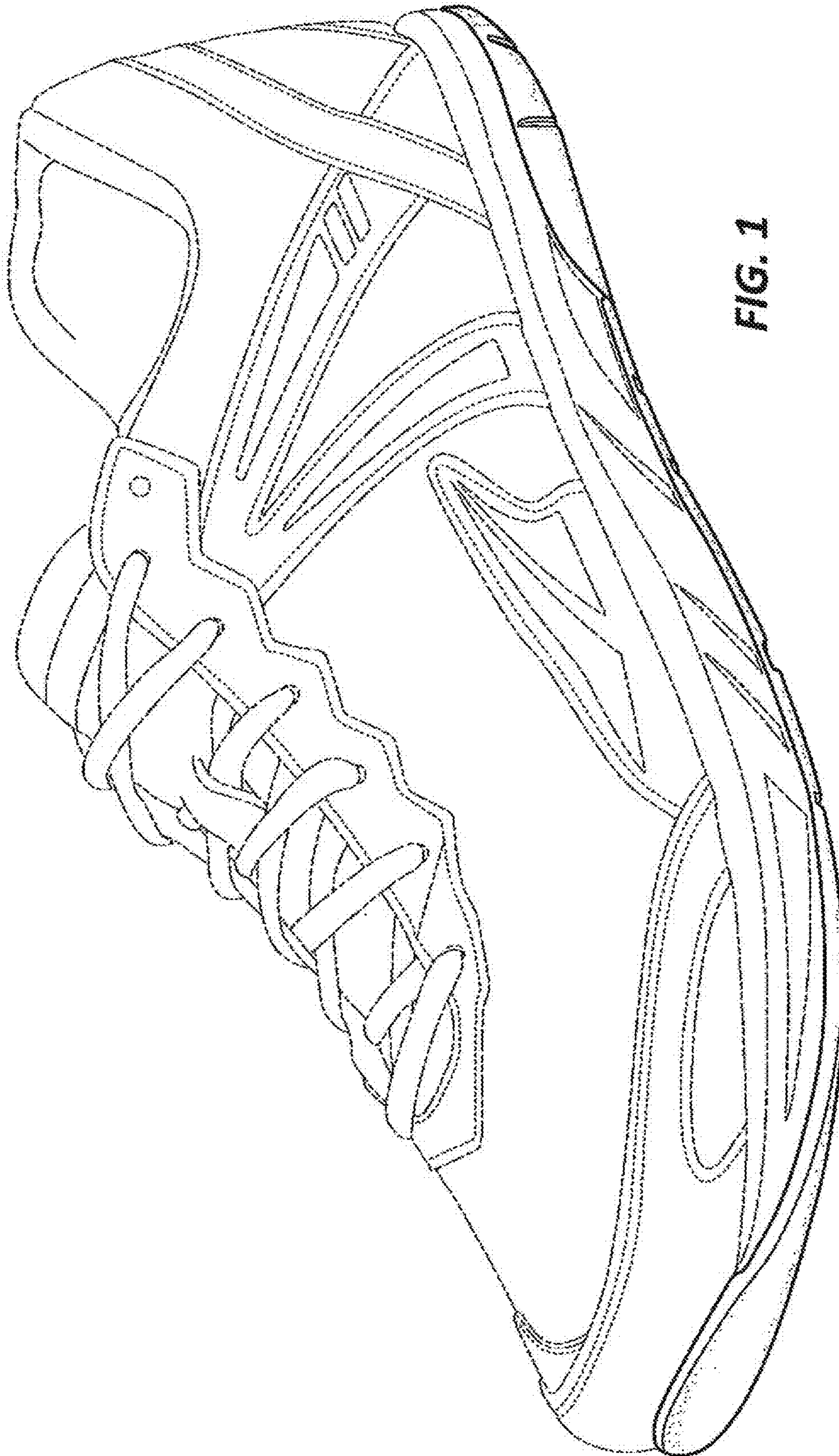

FIG. 1

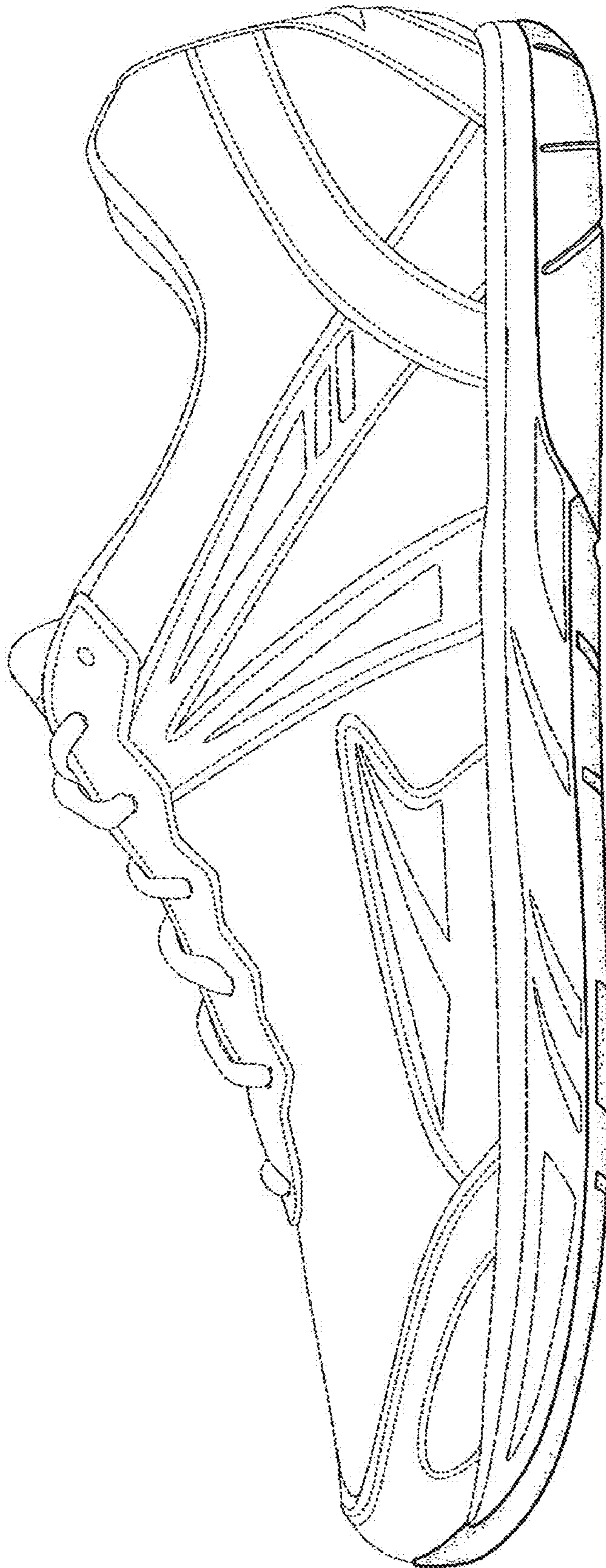

FIG. 2

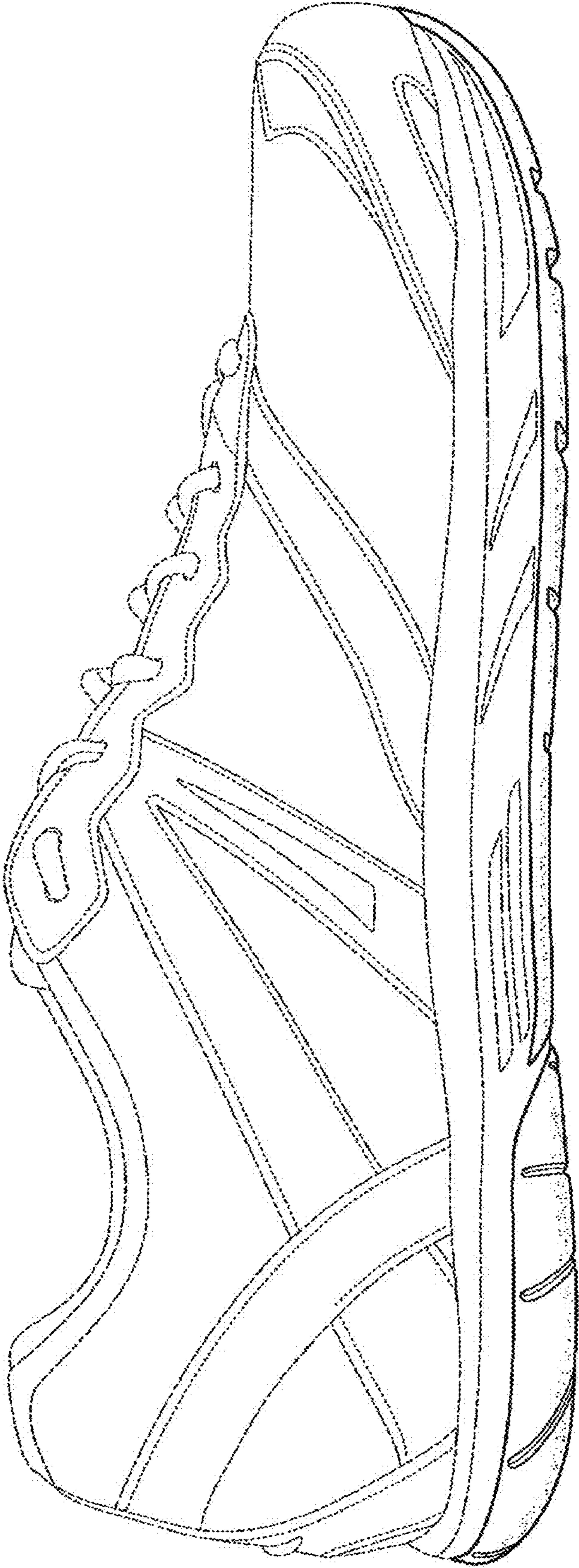

FIG. 3

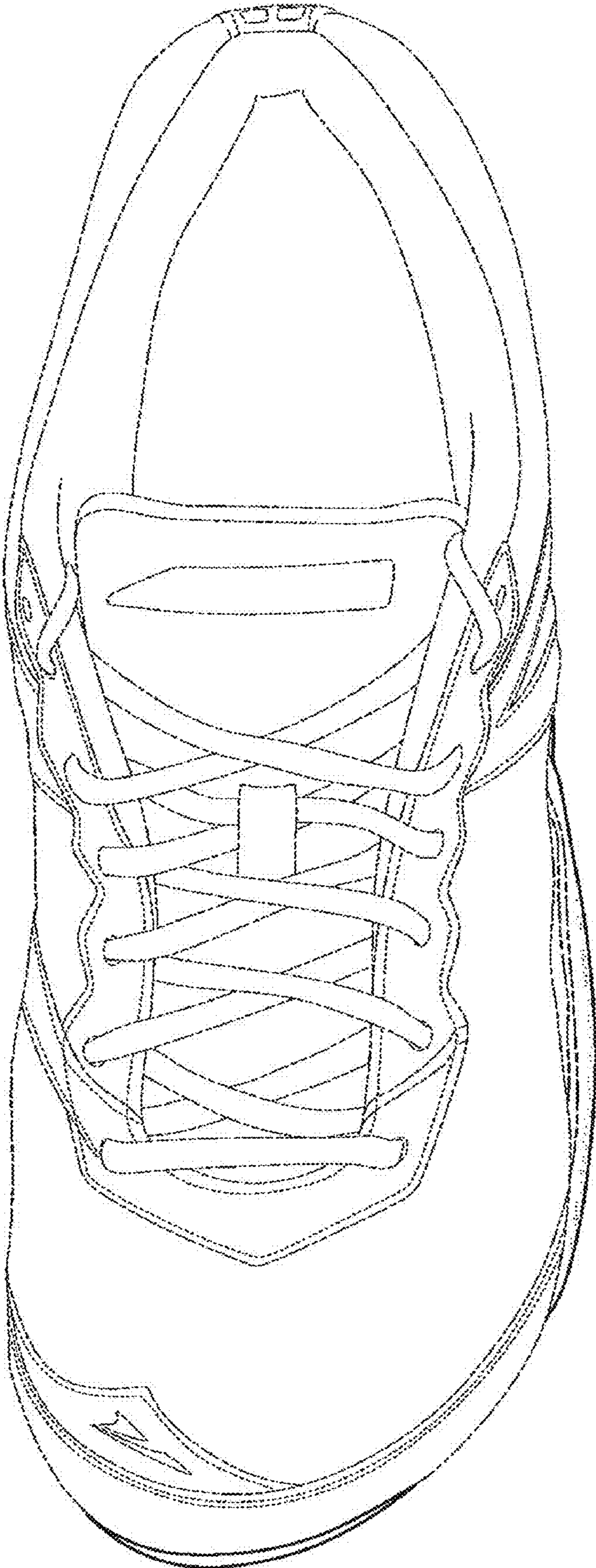

FIG. 4

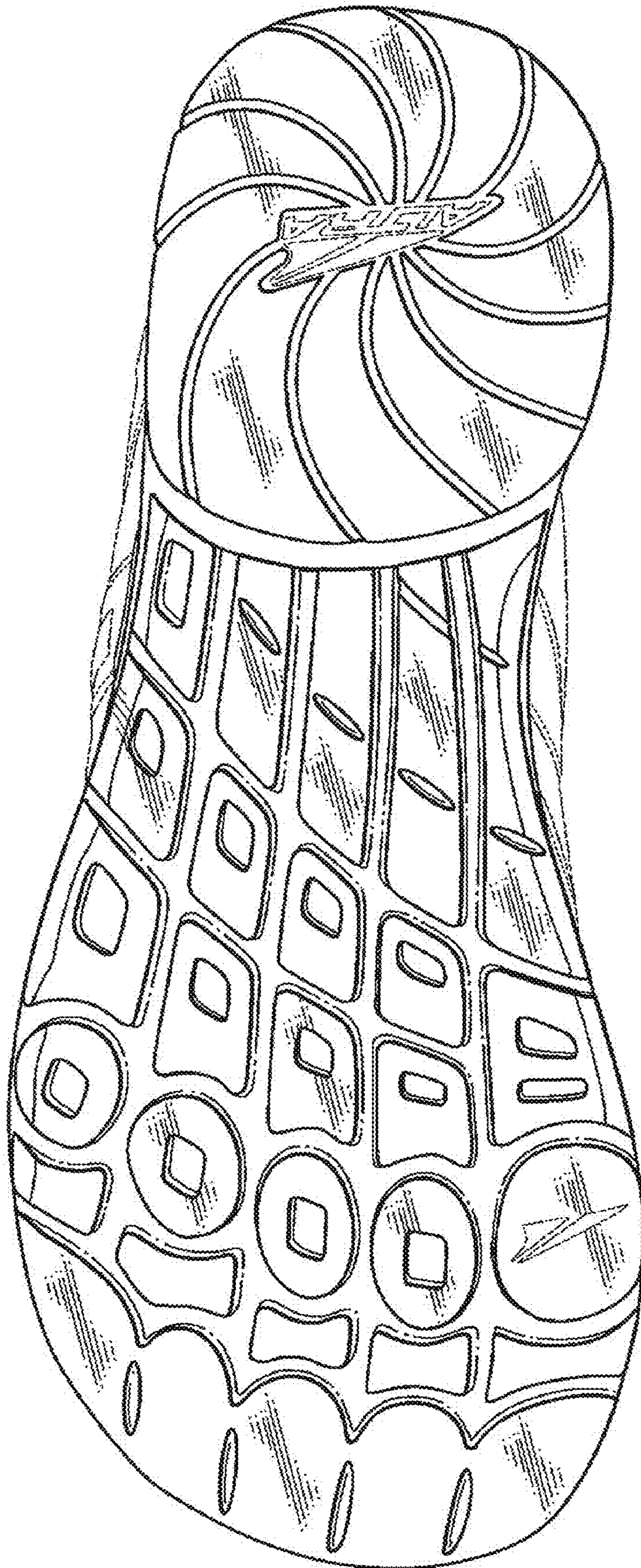

FIG. 5

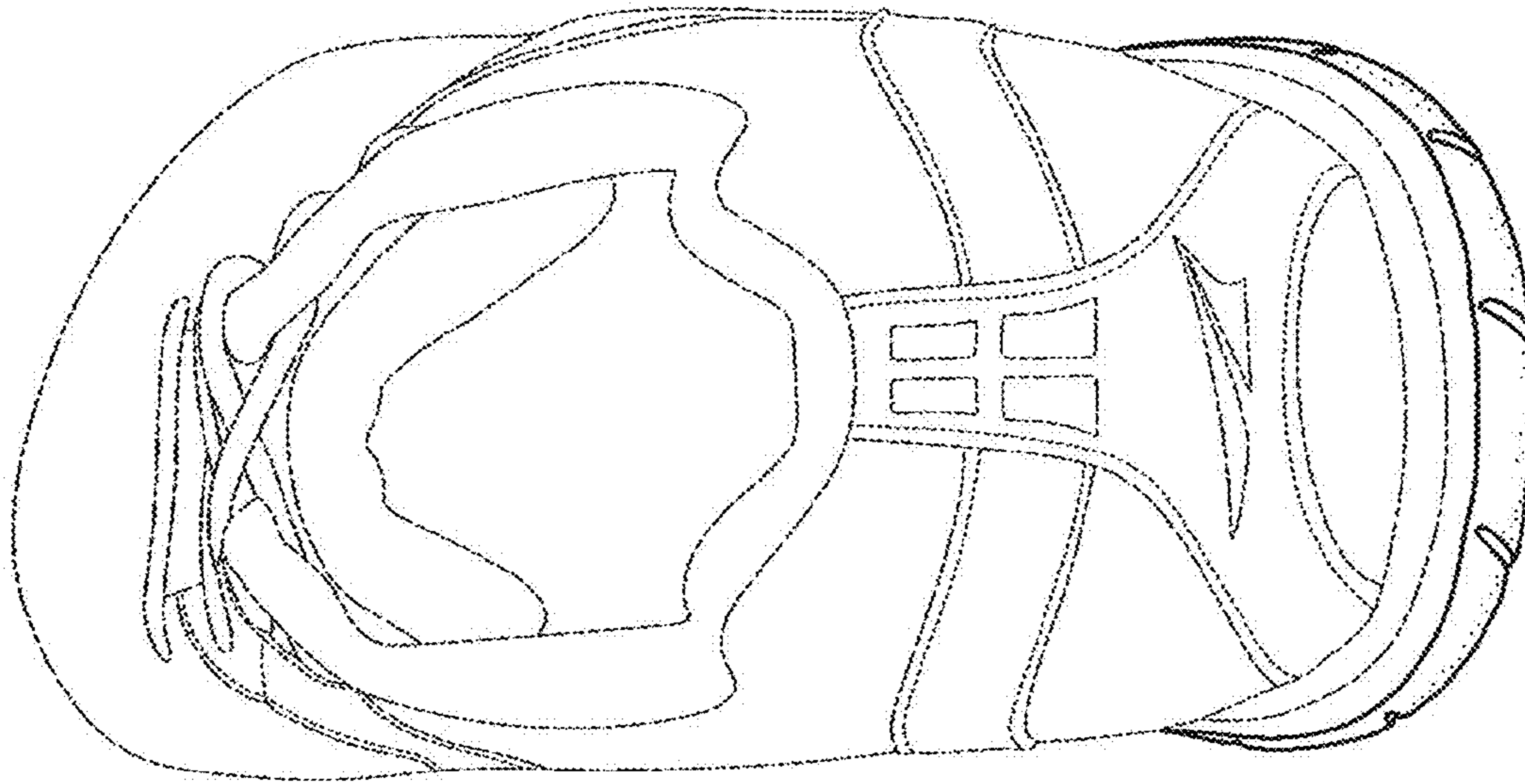

FIG. 7

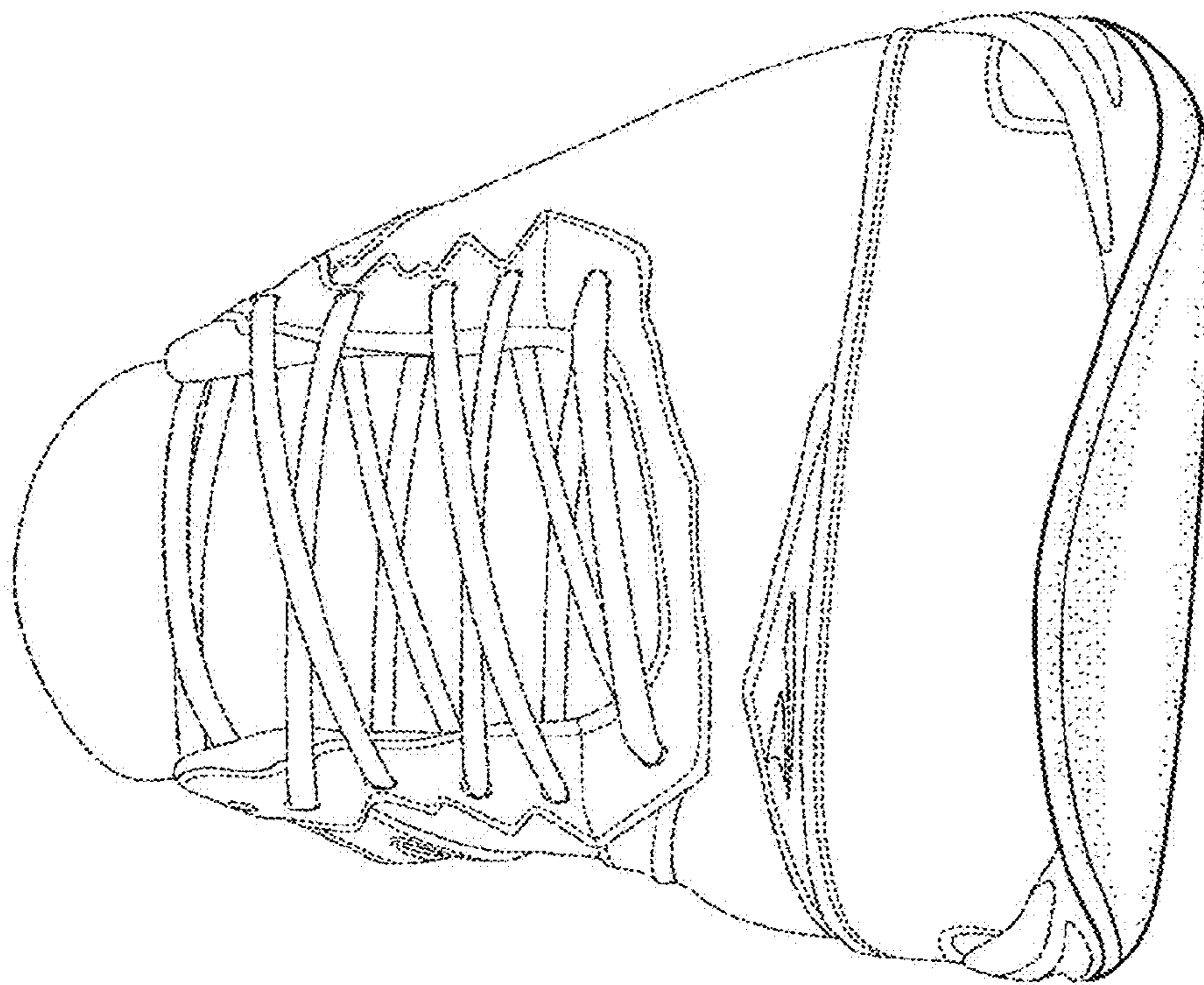

FIG. 6