



US00D656301S

(12) **United States Design Patent**
Randall

(10) **Patent No.:** **US D656,301 S**
(45) **Date of Patent:** **** Mar. 27, 2012**

- (54) **APPAREL SLEEVE ENDS**
- (75) Inventor: **Michael Scott Randall**, Shelburne, VT (US)
- (73) Assignee: **The Vermont Teddy Bear Company, Inc.**
- (**) Term: **14 Years**
- (21) Appl. No.: **29/371,812**
- (22) Filed: **Oct. 12, 2011**
- (51) **LOC (9) Cl.** **02-02**
- (52) **U.S. Cl.** **D2/858**
- (58) **Field of Classification Search** D2/700, D2/717, 741, 749, 750, 751, 840, 841, 844, D2/845, 847, 853, 858; 2/90, 106, 113, 114, 2/115, 59, 60, 123-126
See application file for complete search history.

- D162,553 S * 3/1951 Luke D2/845
- 5,308,275 A * 5/1994 Kornbleuth 446/28
- D402,441 S * 12/1998 Kelly D2/858
- D588,340 S * 3/2009 Bengyak D2/858
- D642,769 S * 8/2011 Bengyak D2/840
- D642,770 S * 8/2011 Bengyak D2/840

* cited by examiner

Primary Examiner — Rashida Johnson

(74) *Attorney, Agent, or Firm* — H. Jay Spiegel

(57) **CLAIM**

The ornamental design for apparel sleeve ends, as shown and described.

DESCRIPTION

FIG. 1 is a front view of apparel sleeve ends showing my new design;
 FIG. 2 is an enlarged outside side view of the sleeve ends;
 FIG. 3 is an enlarged inside side view of the sleeve ends;
 FIG. 4 is an enlarged front view thereof;
 FIG. 5 shows a view similar to the view of FIG. 2, but with the ears of the left-hand image pivoted upwardly; and,
 FIG. 6 shows a bottom view of my claimed design.
 The broken lines in FIGS. 1-5 represent the portions of the shirt, which form no part of the claimed design.

1 Claim, 3 Drawing Sheets

(56) **References Cited**

U.S. PATENT DOCUMENTS

- D80,258 S * 1/1930 Egerer D2/858
- D80,885 S * 4/1930 Egerer D2/858
- D149,395 S * 4/1948 Aminoff D2/845
- D150,046 S * 6/1948 Aminoff D2/845

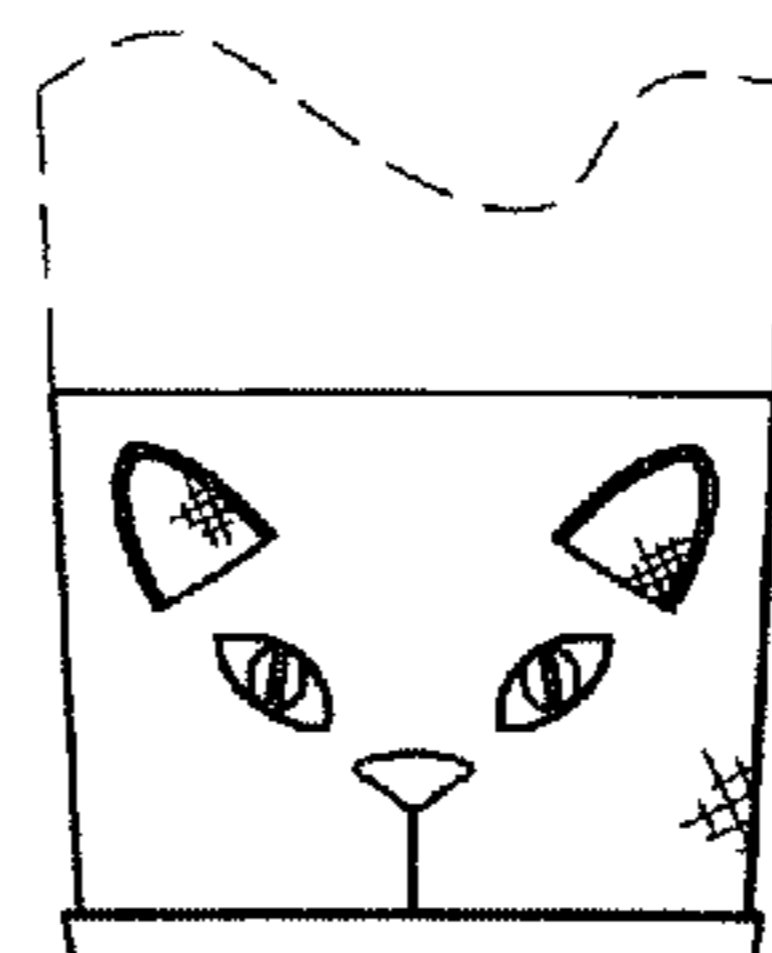
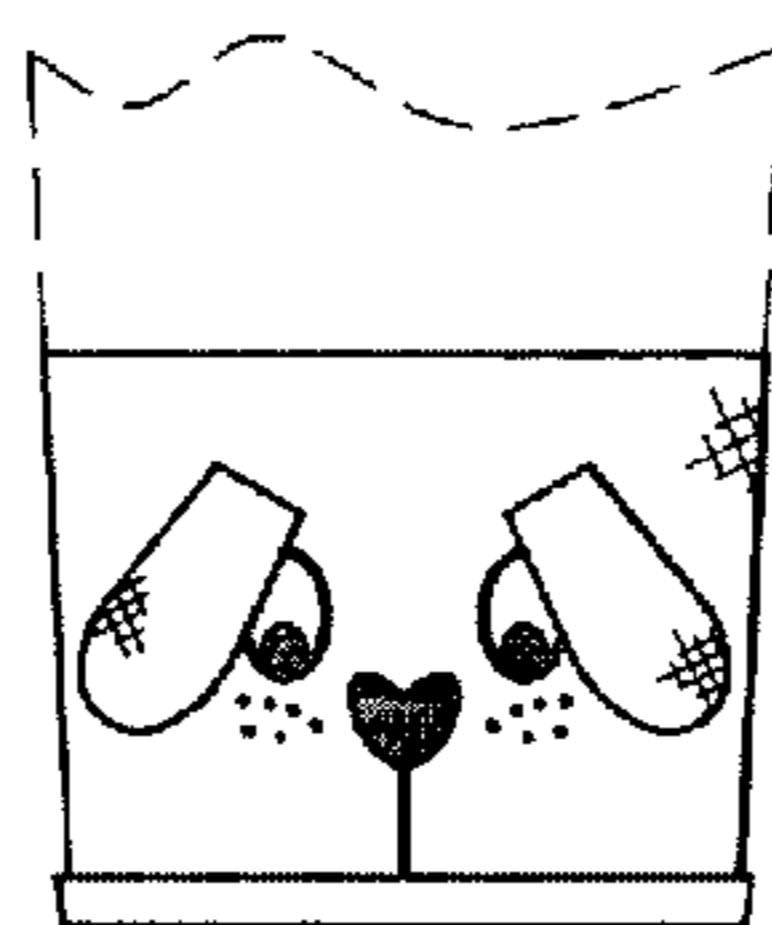
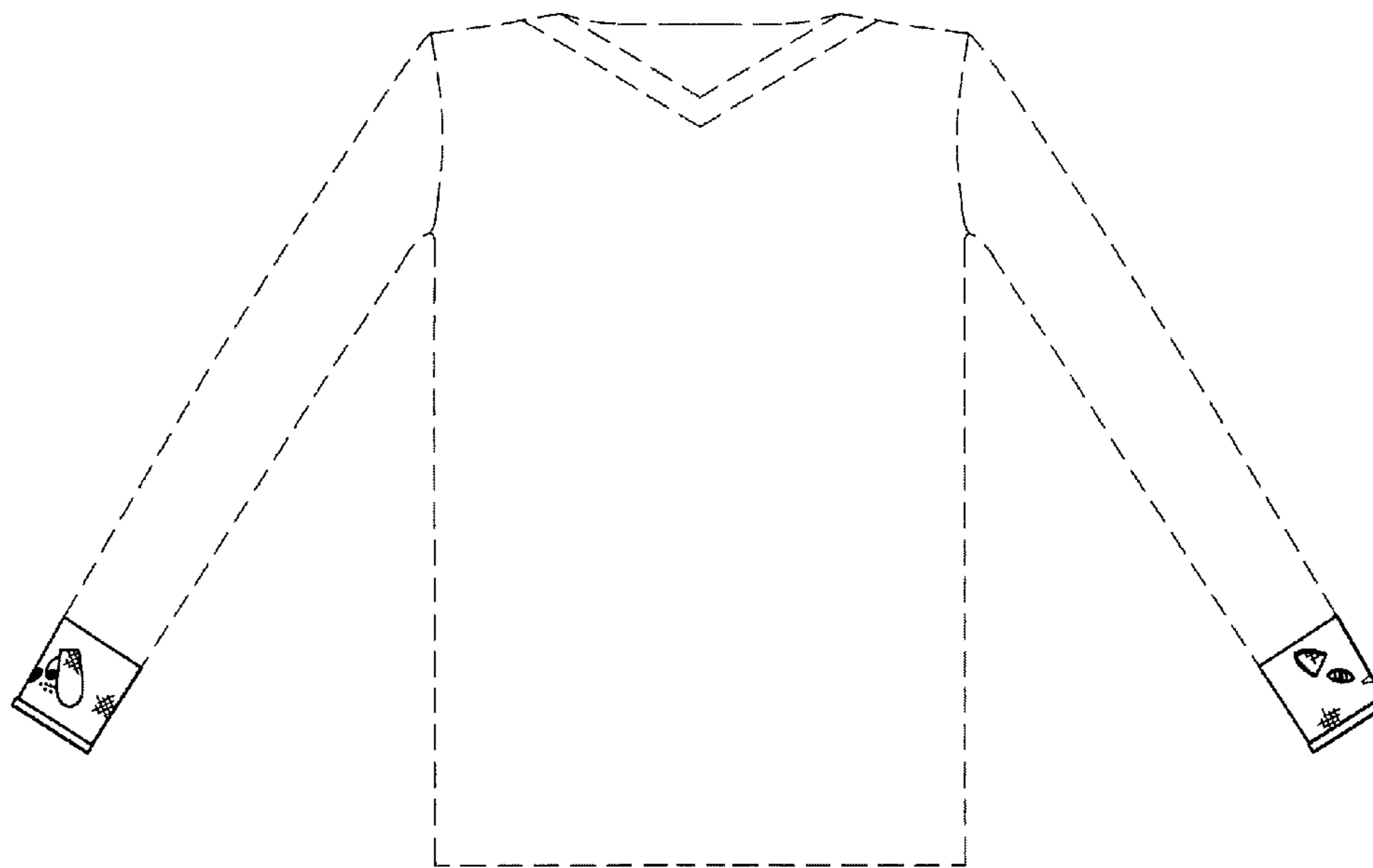

FIG. 1

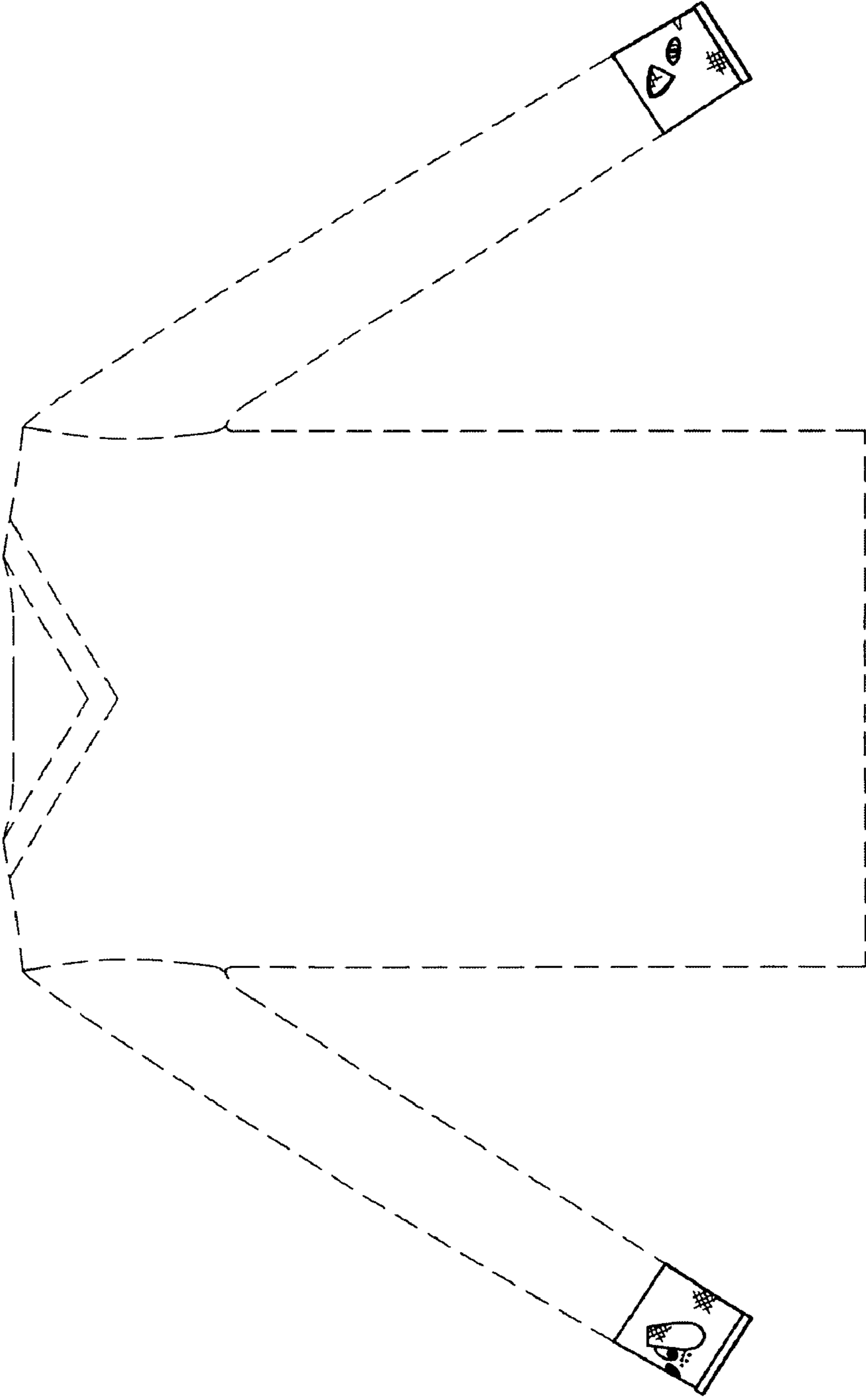

FIG. 2

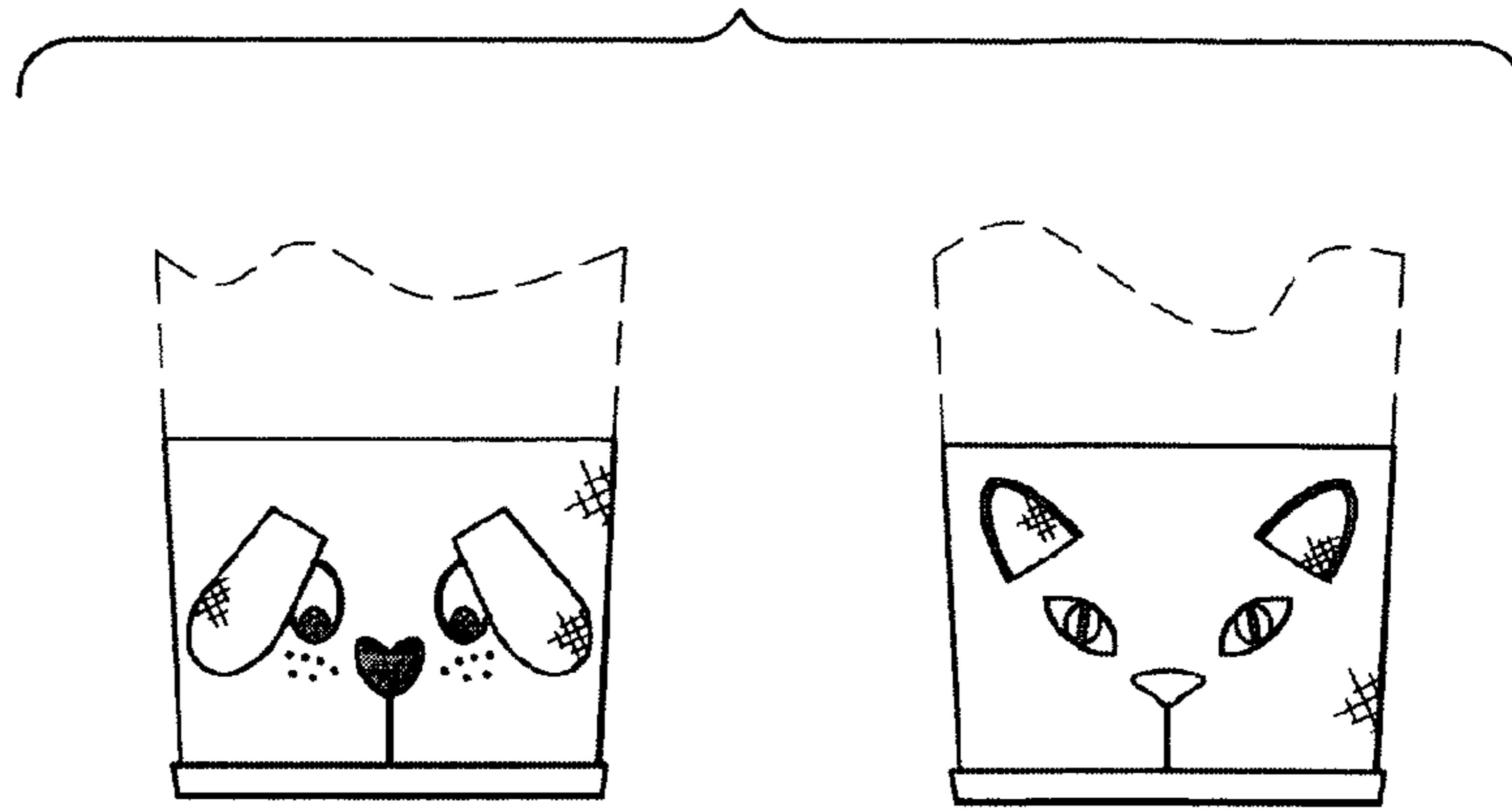

FIG. 3

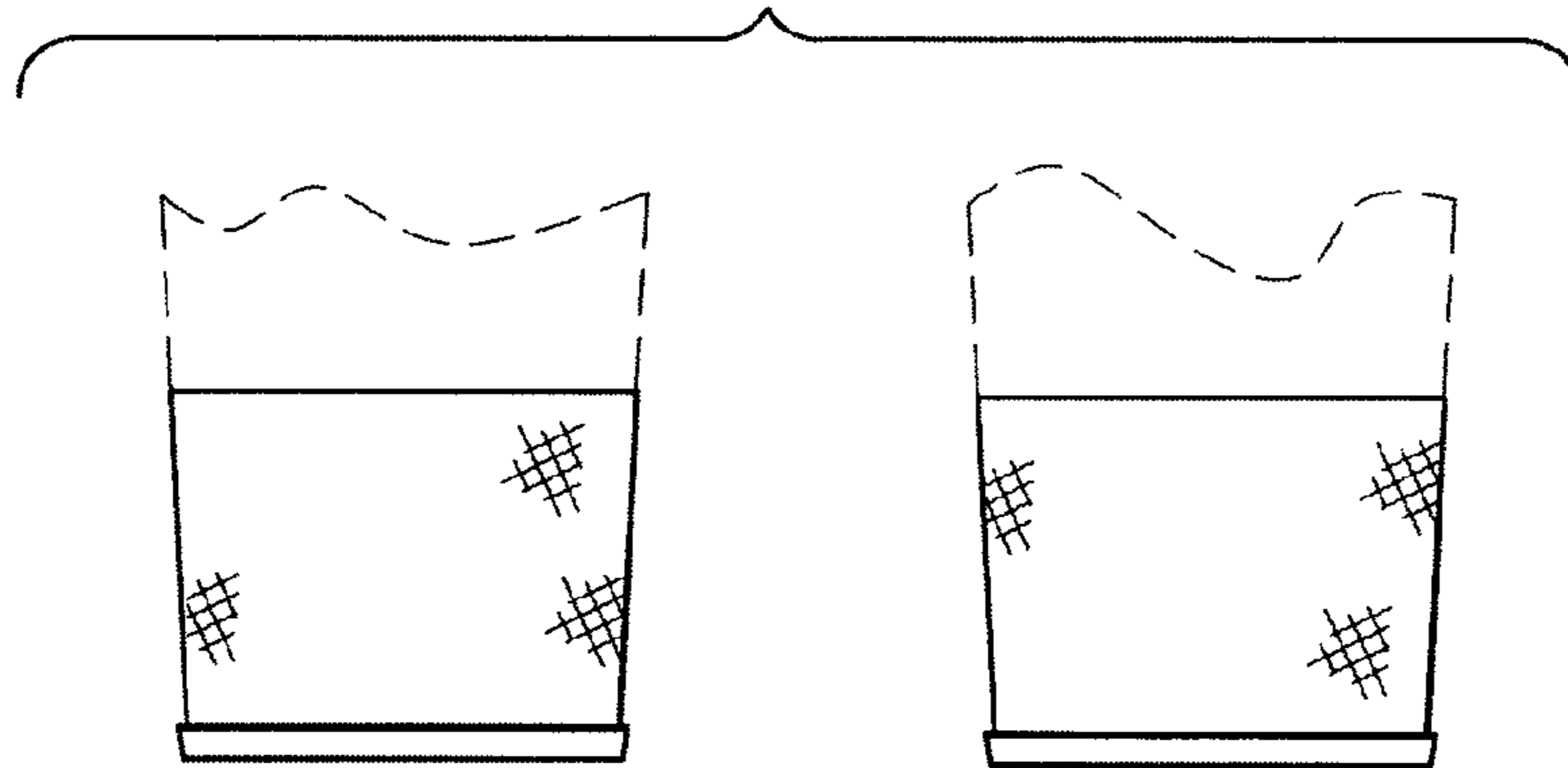

FIG. 4

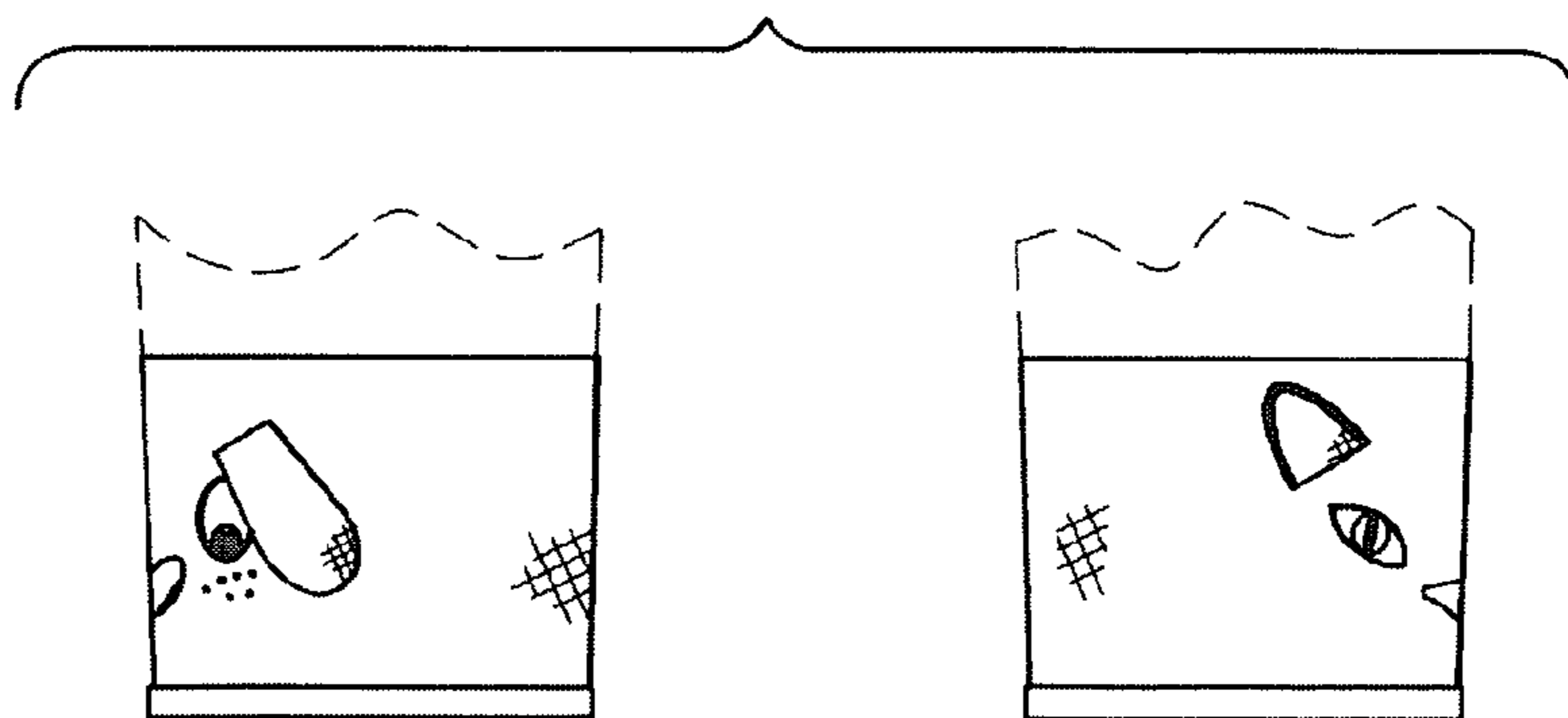

FIG. 5

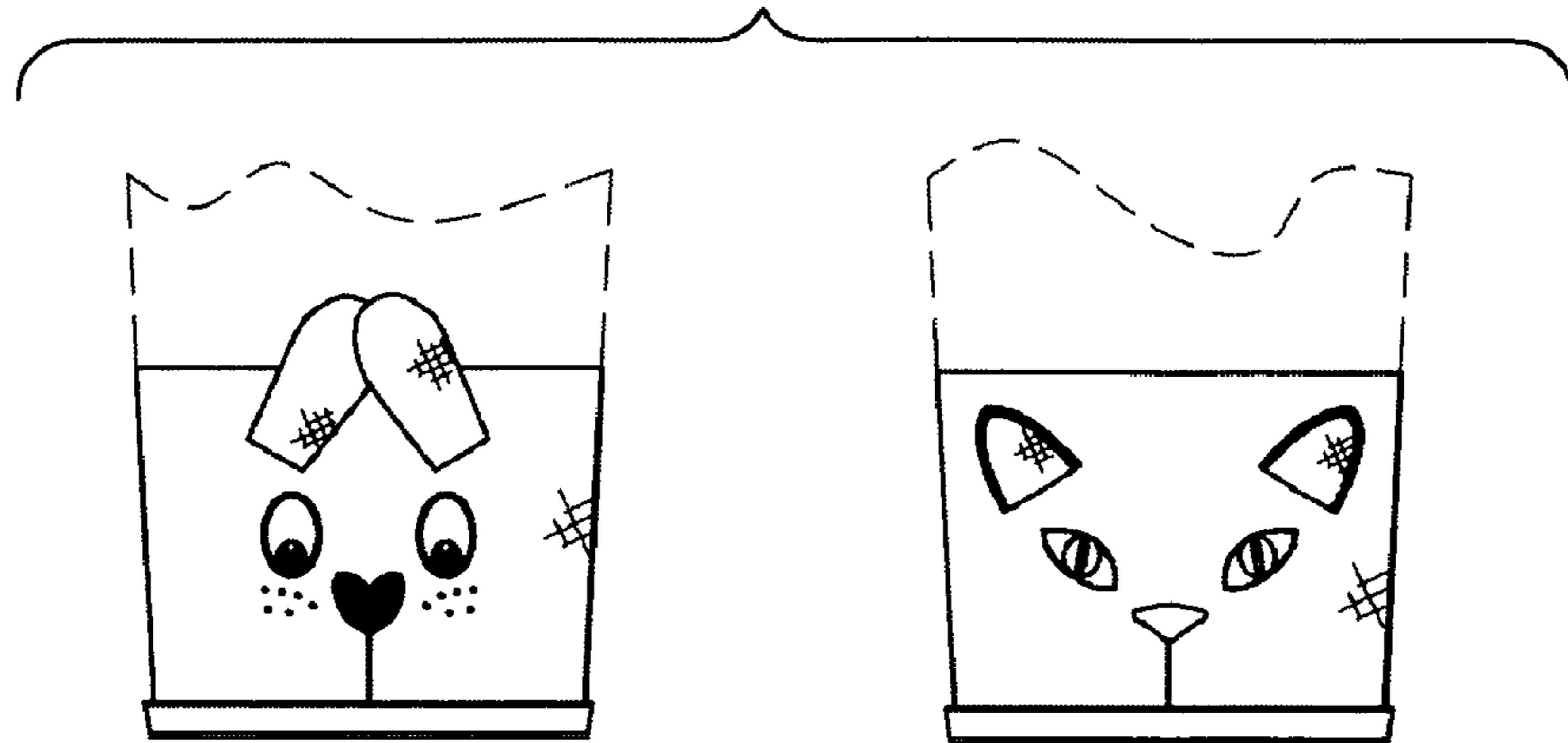

FIG. 6

