



US00D656281S

(12) **United States Design Patent**
Morton

(10) **Patent No.:** **US D656,281 S**
(45) **Date of Patent:** **** *Mar. 20, 2012**

(54) **PET TOY HAVING BALL SHAPE**

5,961,406 A * 10/1999 Hass 473/576
D426,036 S * 5/2000 Willinger et al. D30/160
D600,864 S * 9/2009 Lapin D30/160

(76) Inventor: **Julian Morton**, Atlanta, GA (US)

* cited by examiner

(*) Notice: This patent is subject to a terminal disclaimer.

Primary Examiner — Stella M Reid

(**) Term: **14 Years**

Assistant Examiner — Rashida C McCoy

(74) *Attorney, Agent, or Firm* — Smith, Gambrell & Russell

(21) Appl. No.: **29/324,315**

(22) Filed: **Sep. 10, 2008**

(57) **CLAIM**

(51) **LOC (9) Cl.** **30-99**

The ornamental design for a pet toy having ball shape, as shown and described.

(52) **U.S. Cl.** **D30/160**

(58) **Field of Classification Search** D30/158,
D30/160, 161, 199; 446/168, 170, 417, 104;
119/28.5, 452-453, 474, 482, 484, 496, 706-708,
119/622, 621; 473/612, 613; D21/713
See application file for complete search history.

DESCRIPTION

(56) **References Cited**

FIG. 1 is a front view of the pet toy of the present design.
FIG. 2 is a back view of the pet toy of the present design.
FIG. 3 is a side view of the pet toy of the present design.
FIG. 4 is a bottom view of the pet toy of the present design;
and,
FIG. 5 is a top view of the pet toy of the present design.

U.S. PATENT DOCUMENTS

D356,354 S * 3/1995 Killion D21/436
D359,147 S * 6/1995 Hotta et al. D30/160

1 Claim, 5 Drawing Sheets

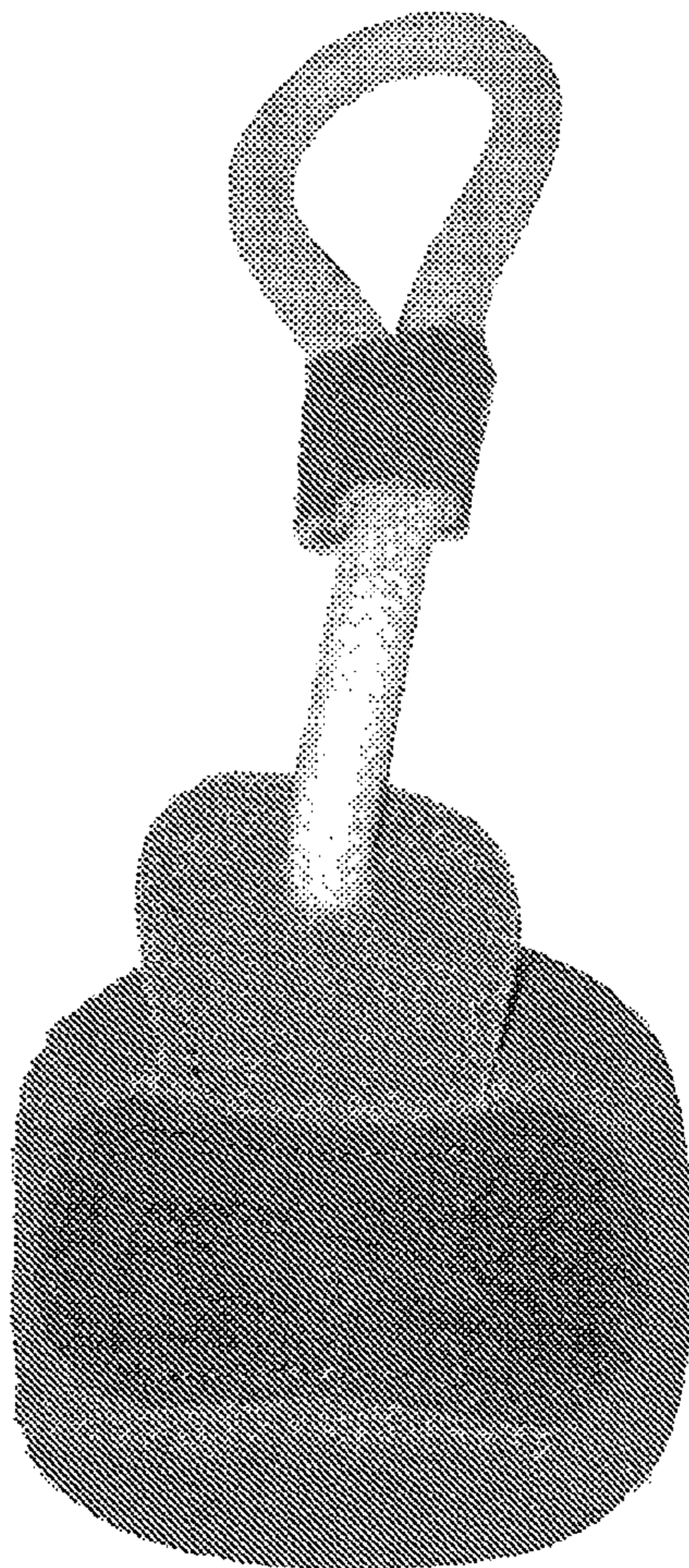

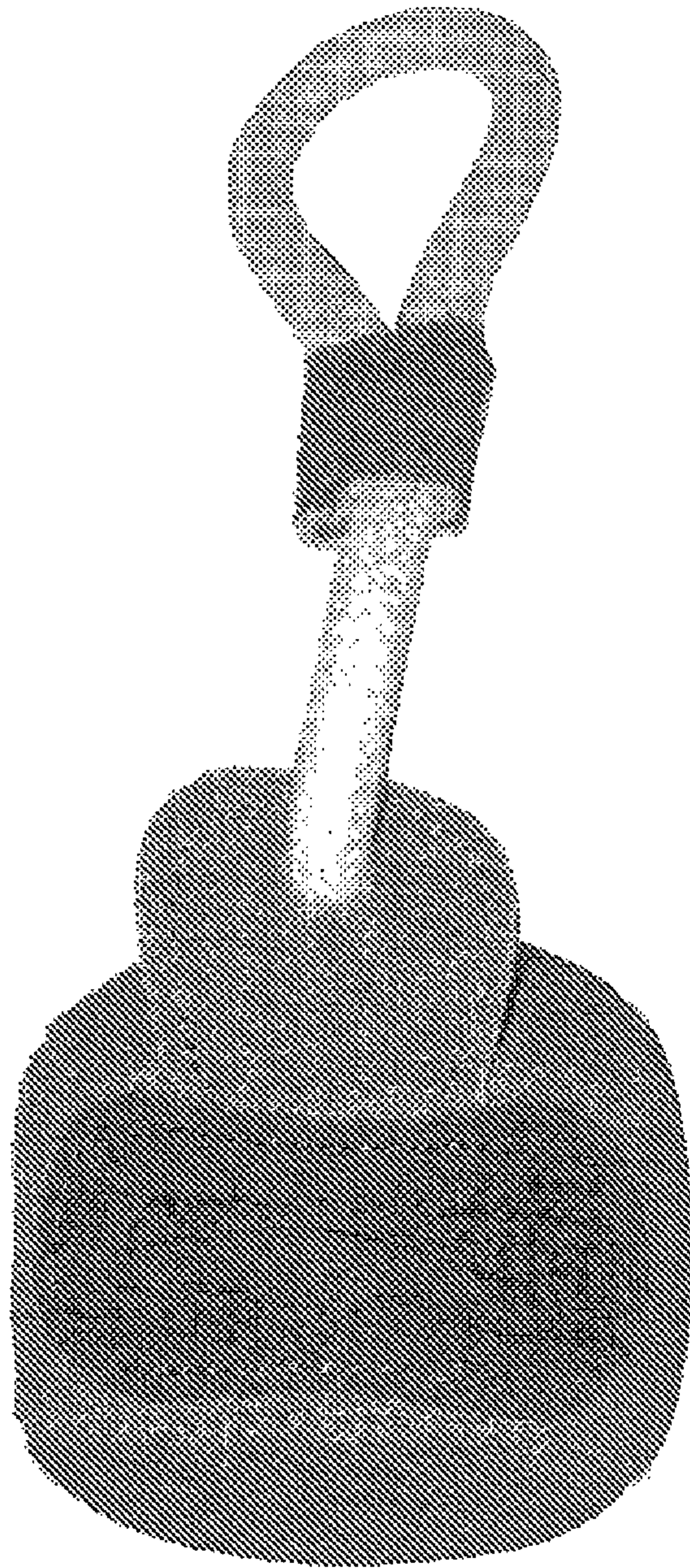

FIG. 1

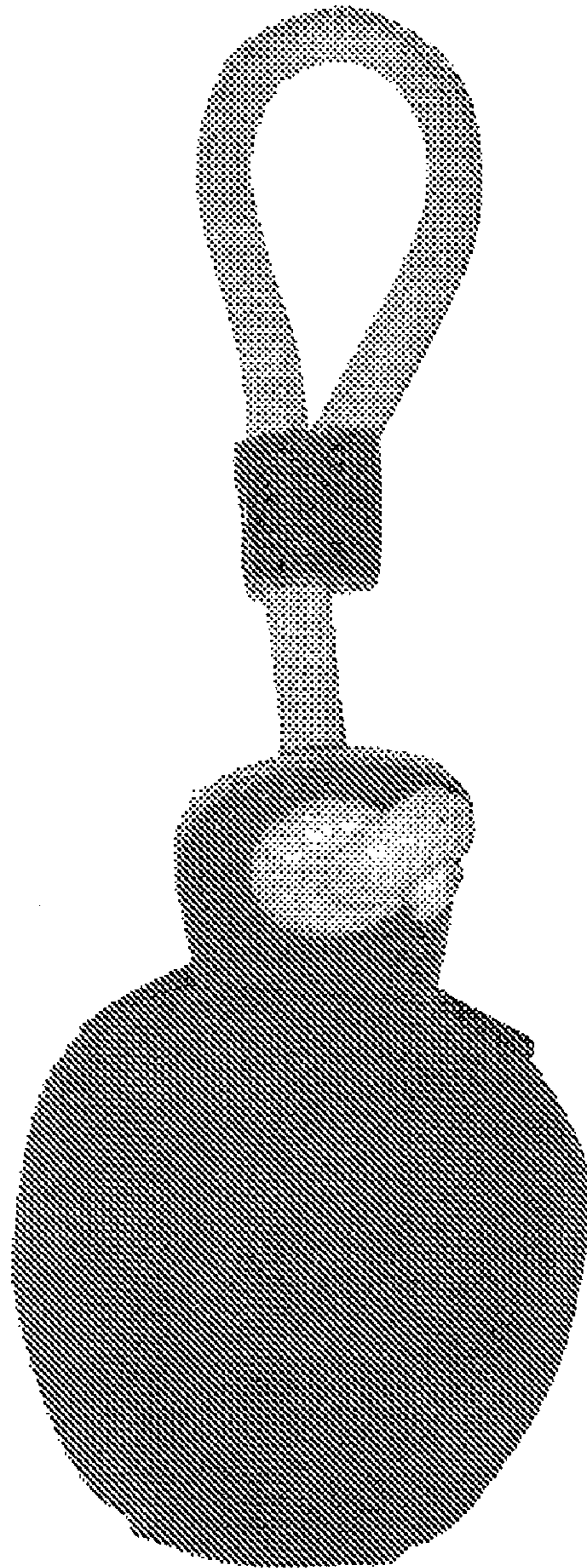

FIG. 2

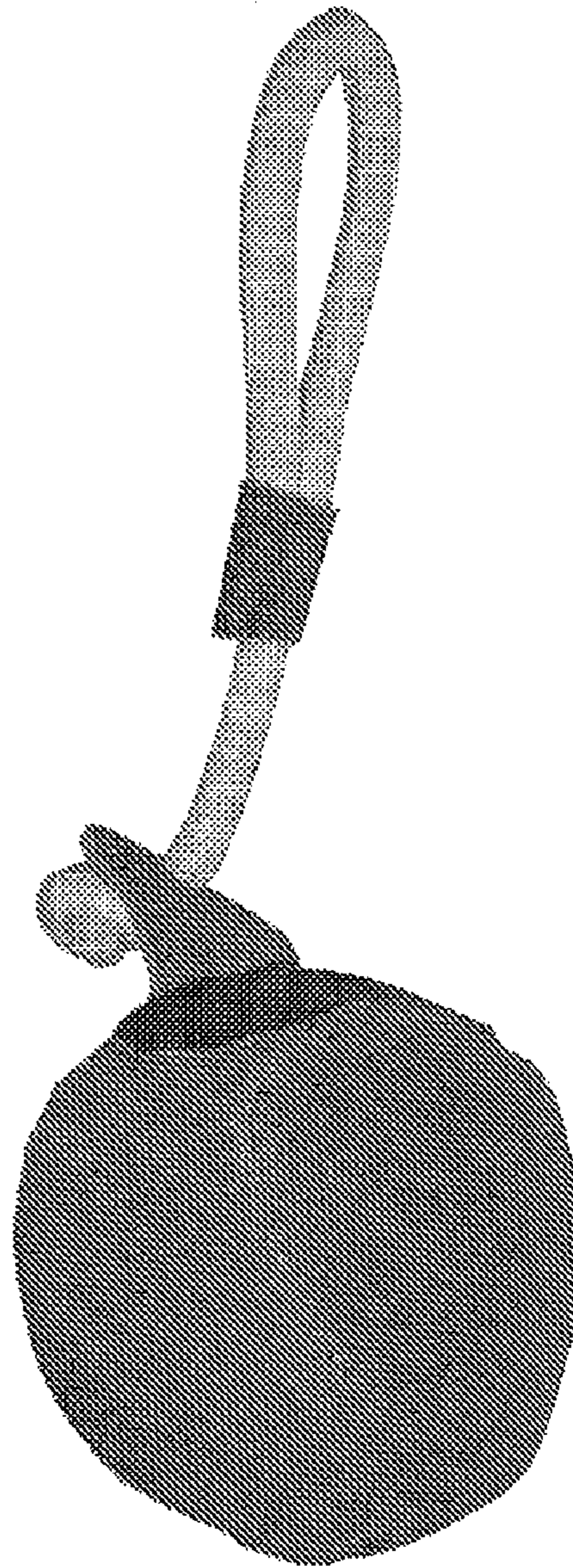

FIG. 3

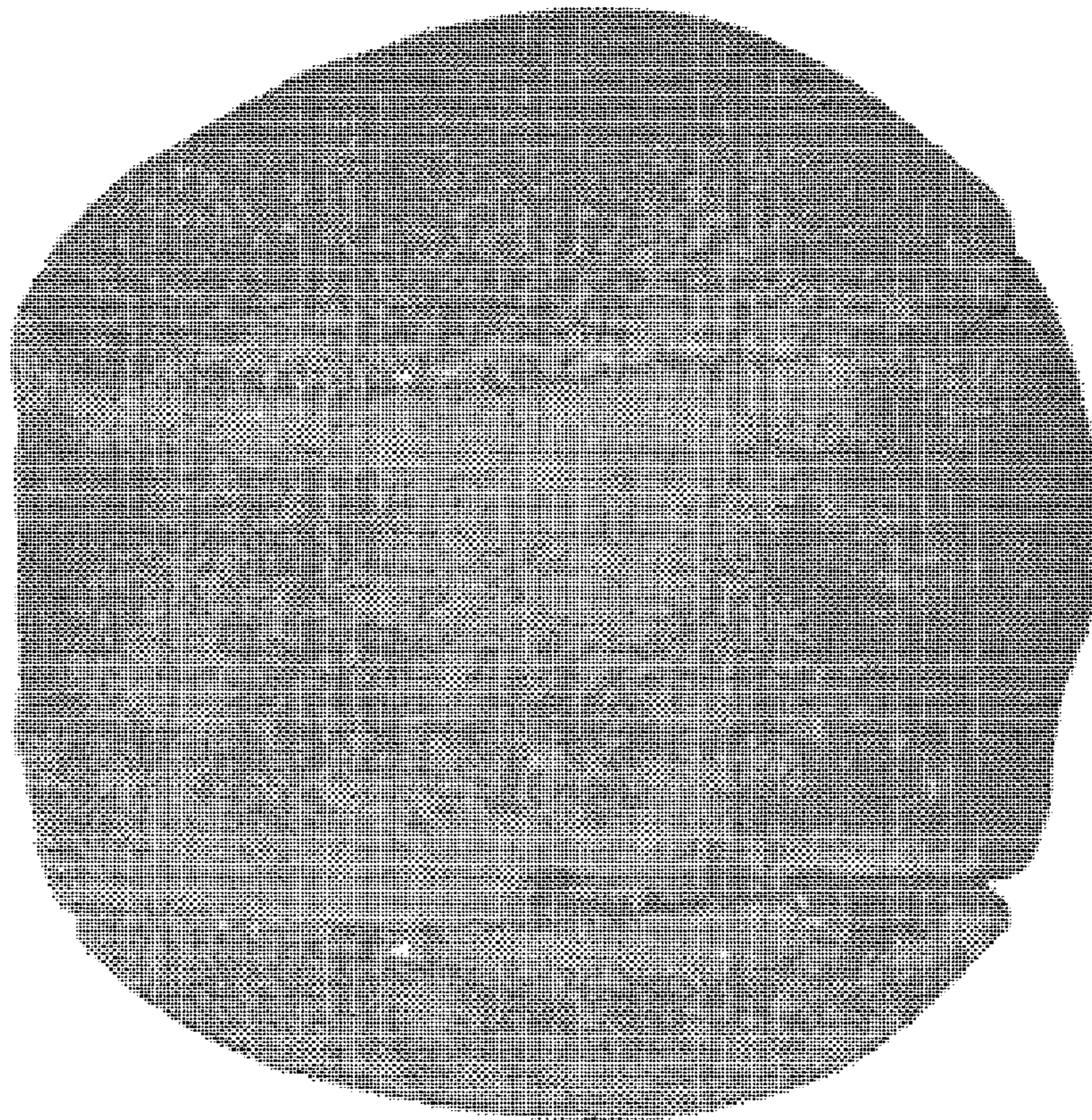

FIG. 4

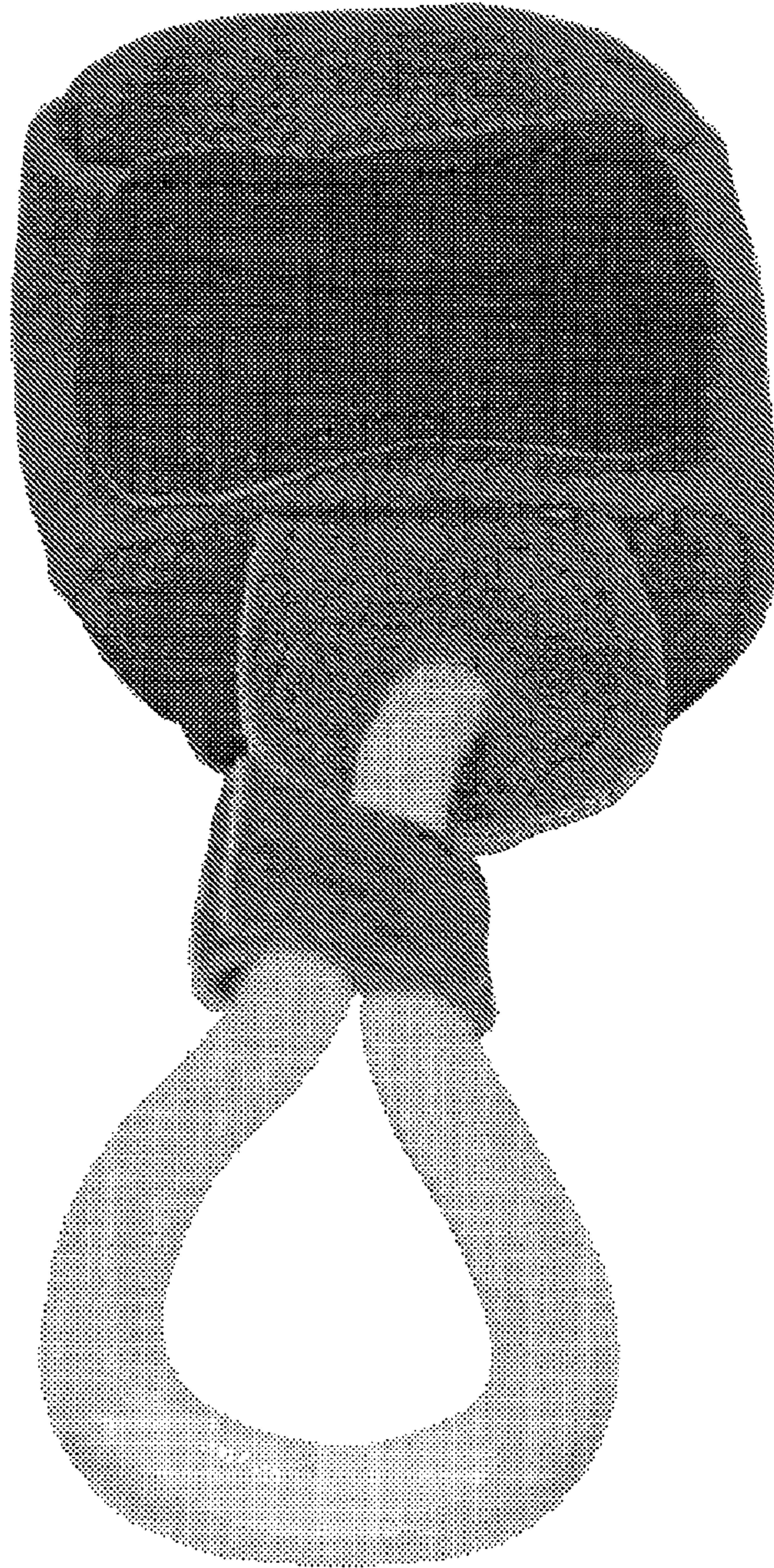

FIG. 5