



US00D656280S

(12) **United States Design Patent**
St. Clair

(10) **Patent No.:** **US D656,280 S**
(45) **Date of Patent:** **** Mar. 20, 2012**

(54) **PORTABLE PET FOOD CONTAINER**

(75) Inventor: **Blake St. Clair**, Englewood, CO (US)

(73) Assignee: **b. st. design LLC**, Englewood, CO (US)

(**) Term: **14 Years**

(21) Appl. No.: **29/397,663**

(22) Filed: **Jul. 19, 2011**

(51) **LOC (9) Cl.** **30-03**

(52) **U.S. Cl.** **D30/129; D30/122**

(58) **Field of Classification Search** D30/121,
D30/122, 129-133; 119/61.5, 51.01, 61.56,
119/51.03, 59, 62, 63, 51.5, 57.8, 74, 61.54,
119/61.55, 53, 53.5, 75, 51.02, 52.3, 57.9,
119/77; 312/204; 248/151, 188; 108/156,
108/153.1-157; 220/23.87, 630, 737, 743,
220/9.4, 495.01, 574, 212, 255, 23.83; 206/515;
D7/586, 543, 550.1, 587, 505, 584, 545, 500,
D7/553.1-553.8, 546, 555, 556, 504, 565,
D7/562, 602; D9/429; 43/109; D22/122;
99/430, DIG. 15; 49/30; 52/66, 64; 135/133,
135/906; D21/834

See application file for complete search history.

(56) **References Cited**

U.S. PATENT DOCUMENTS

D357,588 S *	4/1995	Fachinger	D6/304
D360,304 S *	7/1995	Fachinger	D6/304
D361,874 S *	8/1995	Keller et al.	D30/129
D370,146 S *	5/1996	Petronio	D6/534
D391,363 S *	2/1998	Rohrig	D24/194
D420,447 S *	2/2000	Rohrig	D24/194
D440,736 S *	4/2001	Stafford	D1/107
D447,074 S *	8/2001	Chan	D10/104.1
6,341,578 B1 *	1/2002	Berube	119/162
D454,234 S *	3/2002	Weterrings	D30/129
D457,705 S *	5/2002	Haslet et al.	D32/40

D457,989 S *	5/2002	O'Rourke	D30/158
6,460,191 B1 *	10/2002	Lorkovic	2/161.8
D467,393 S *	12/2002	Warden	D30/155
D473,769 S *	4/2003	Kelleghan	D8/38
D477,371 S *	7/2003	Niu	D21/405
D504,223 S *	4/2005	Tamburri	D3/211

(Continued)

OTHER PUBLICATIONS

Blake St. Clair Website. <http://www.blakestclair.com/design/Public/WEB-meow-slices.html>; Exact Post date from web panel: Record created on Aug. 20, 2007.

Primary Examiner — Susan Moon Lee

(74) *Attorney, Agent, or Firm* — Marsh Fischmann & Breyfogle LLP

(57) **CLAIM**

The ornamental design for a “portable pet food container”, as shown and described.

DESCRIPTION

FIG. 1 is an upper perspective view of the portable pet food container.

FIG. 2 is a lower perspective view of the portable pet food container of FIG. 1.

FIG. 3 is a top view of the portable pet food container of FIG. 1.

FIG. 4 is a bottom view of the portable pet food container of FIG. 1.

FIG. 5 is a right side view of the portable pet food container of FIG. 1.

FIG. 6 is a left side view of the portable pet food container of FIG. 1.

FIG. 7 is a front view of the portable pet food container of FIG. 1; and,

FIG. 8 is a rear view of the portable pet food container of FIG. 1.

1 Claim, 4 Drawing Sheets

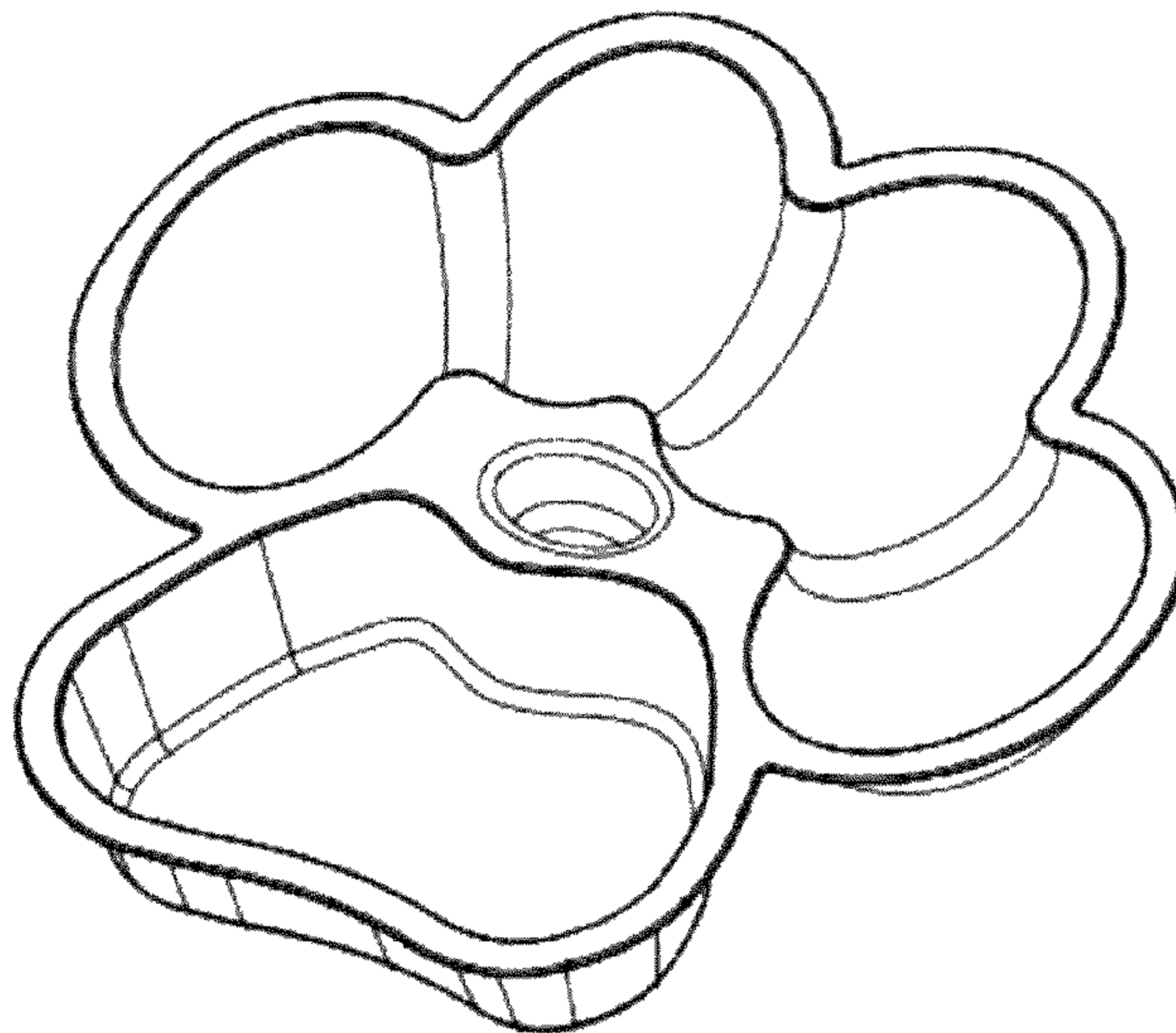

US D656,280 S

Page 2

U.S. PATENT DOCUMENTS

D507,119 S *	7/2005	Reeves, Jr.	D6/304	D589,660 S *	3/2009	Tolentino-Swem	D30/199
D520,677 S *	5/2006	Xu	D27/149	D591,162 S *	4/2009	Slabaugh	D9/607
D531,364 S *	10/2006	Crane	D30/118	D591,478 S *	5/2009	Slusarczyk et al.	D1/107
D532,979 S *	12/2006	Viola	D4/129	D591,914 S *	5/2009	Witham	D30/199
D553,305 S *	10/2007	Willinger et al.	D30/133	D602,656 S *	10/2009	Fuhrer	D30/162
D560,862 S *	1/2008	Knuth et al.	D30/155	D614,074 S *	4/2010	Castaline et al.	D11/79
D561,411 S *	2/2008	Pipenur et al.	D30/155	D614,818 S *	4/2010	Moore et al.	D30/158
D571,929 S *	6/2008	Palmer, III	D25/2	D617,060 S *	6/2010	Akrey	D30/154
D572,141 S *	7/2008	Slabaugh	D9/601	D642,336 S *	7/2011	Desrosiers	D30/129
D581,830 S *	12/2008	Slabaugh	D11/127	D650,147 S *	12/2011	Kerr et al.	D1/106
D585,727 S *	2/2009	Kelleghan	D8/356	2011/0169183 A1 *	7/2011	Axelrod et al.	264/46.4

* cited by examiner

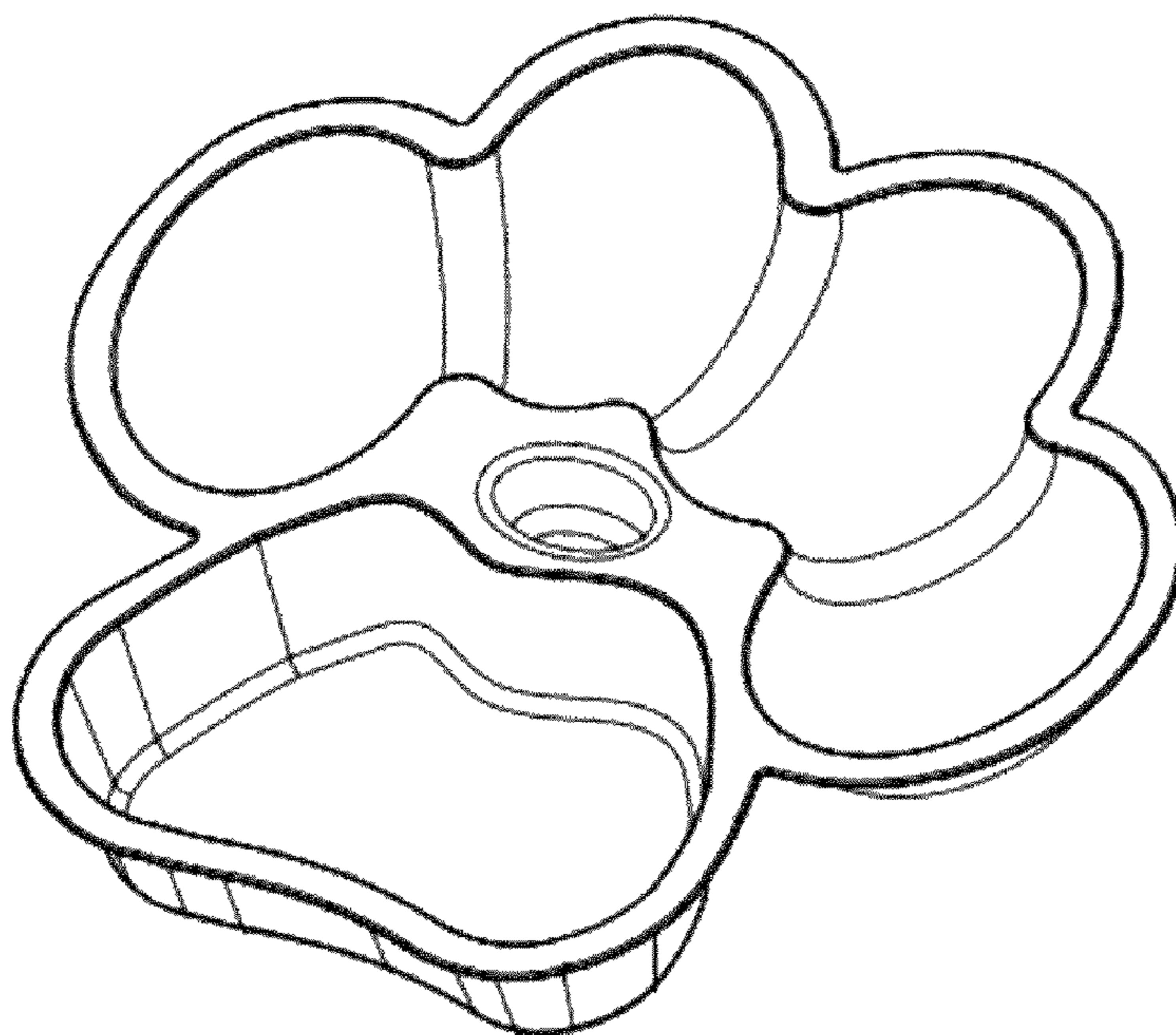

FIG. 1

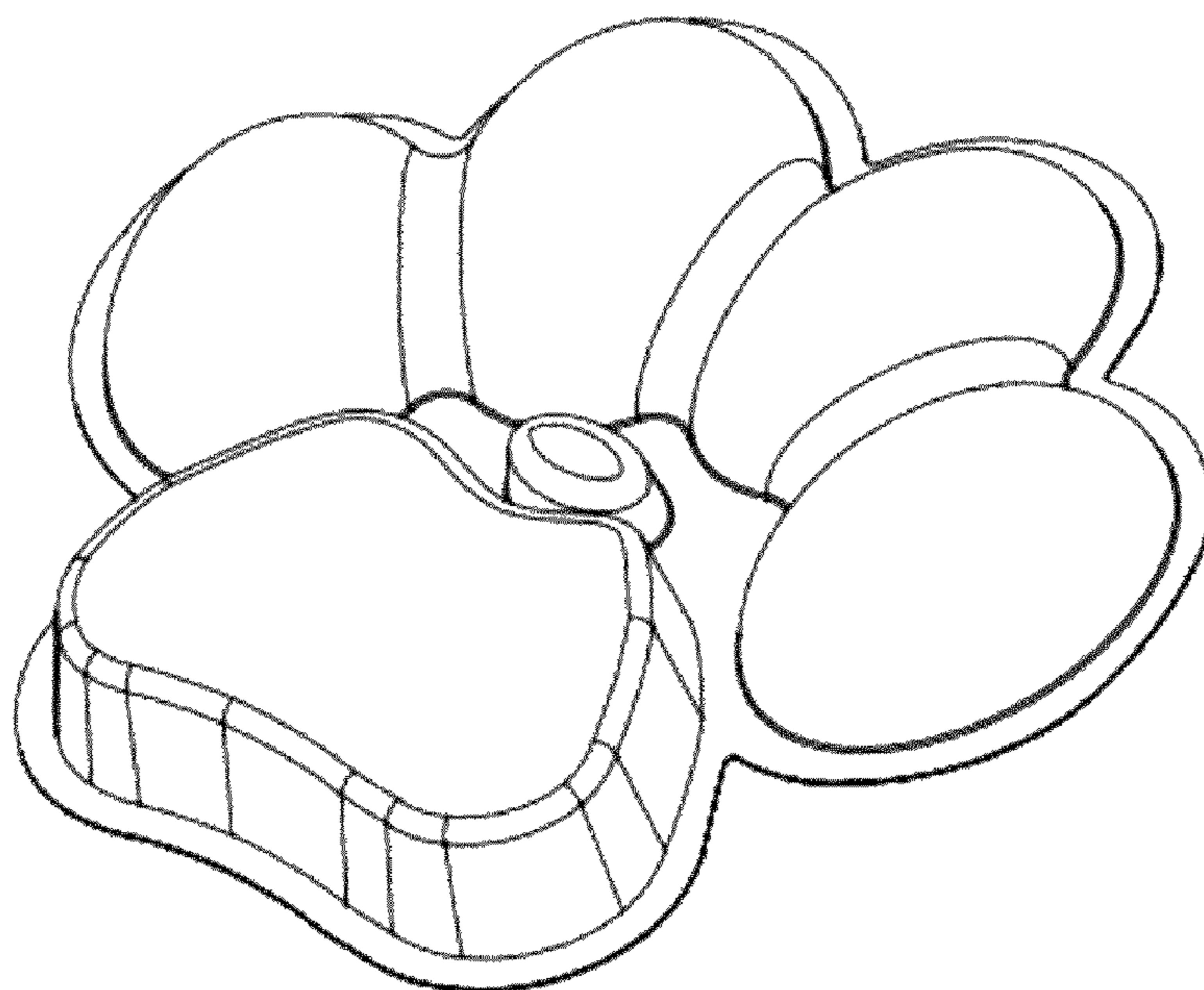

FIG. 2

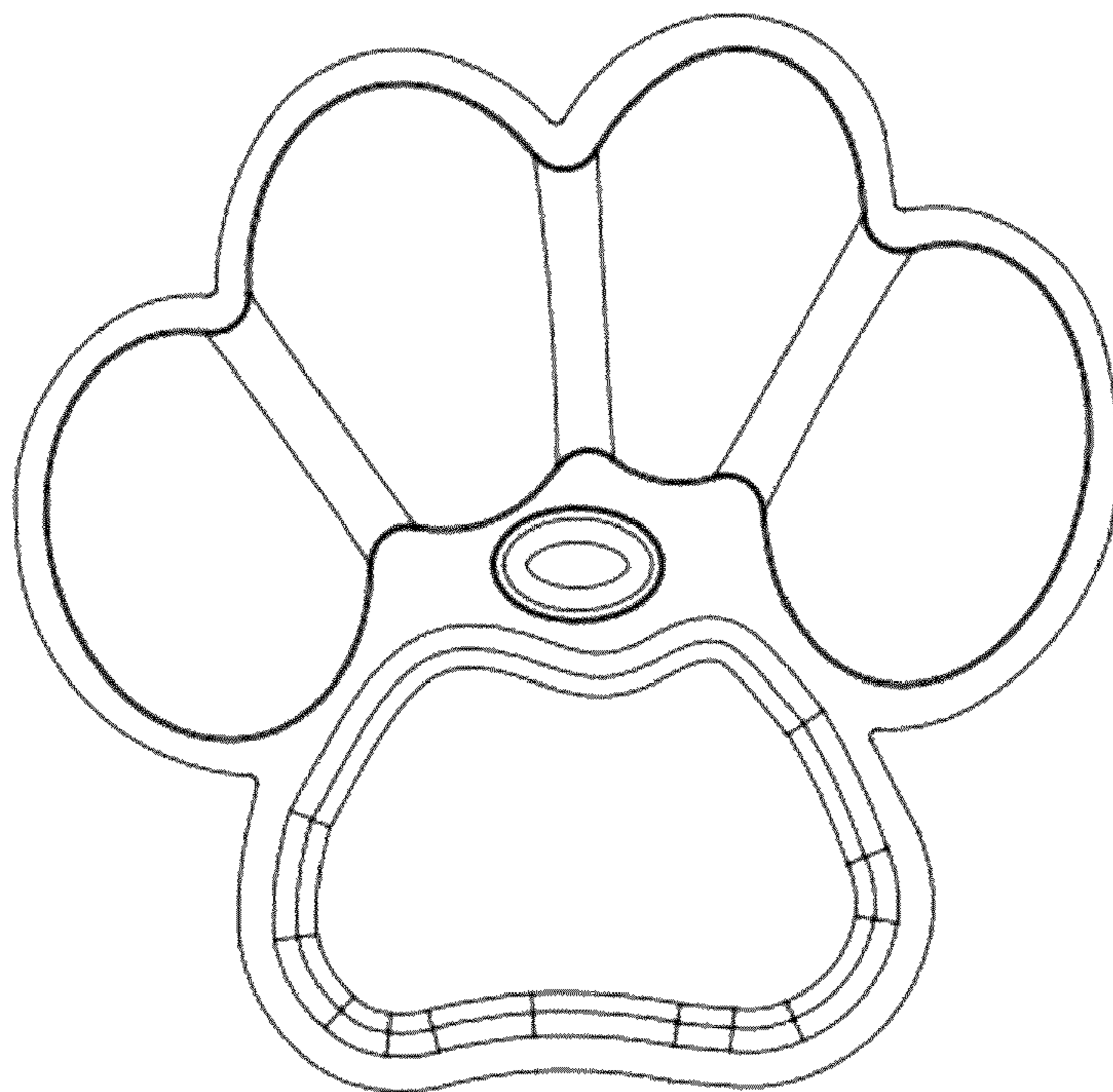

FIG. 3

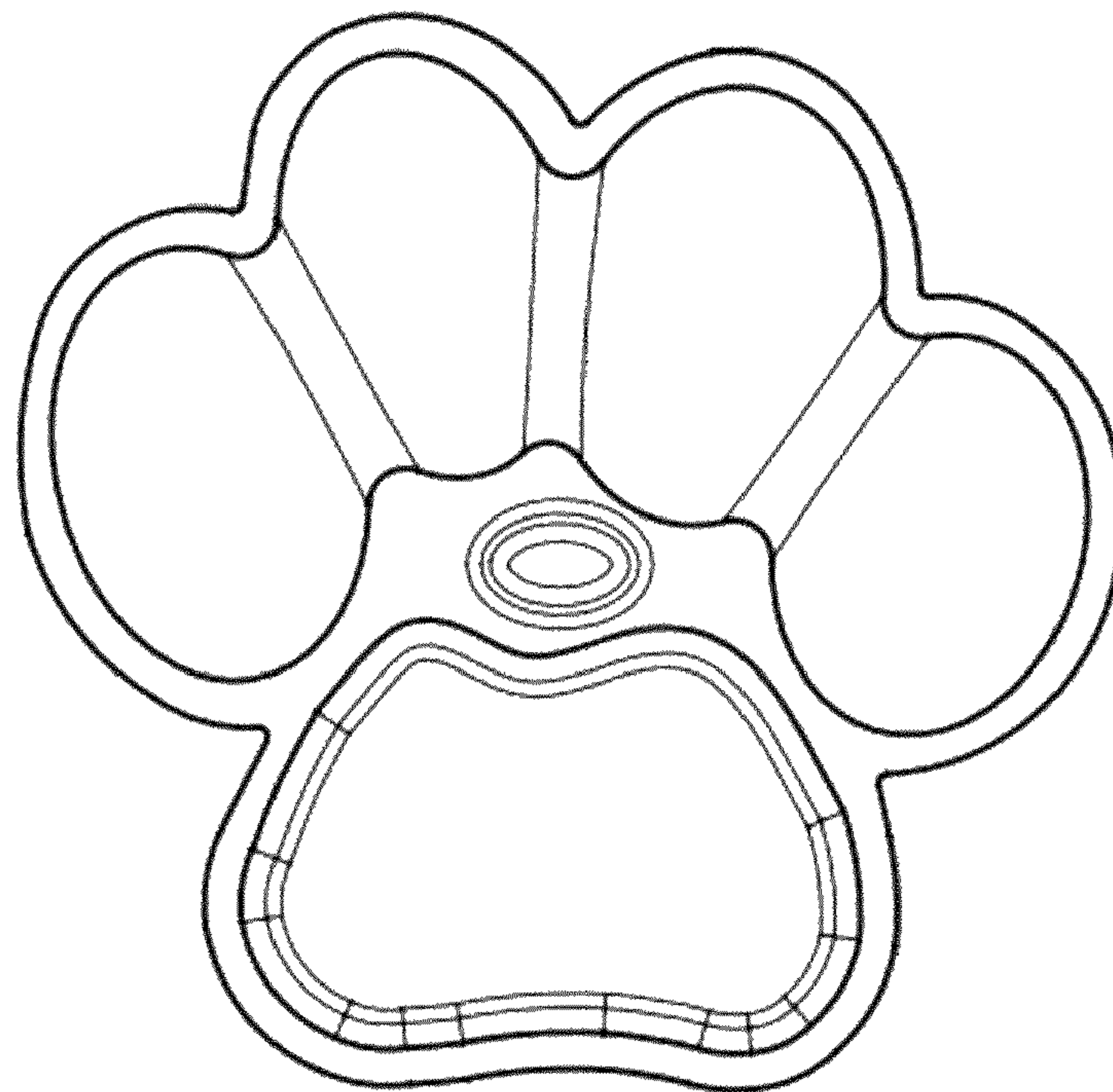

FIG. 4

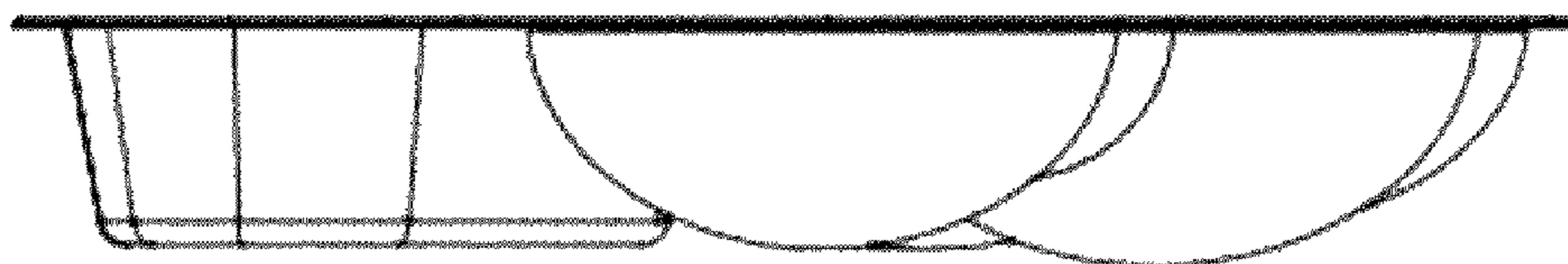

FIG. 5



FIG. 6

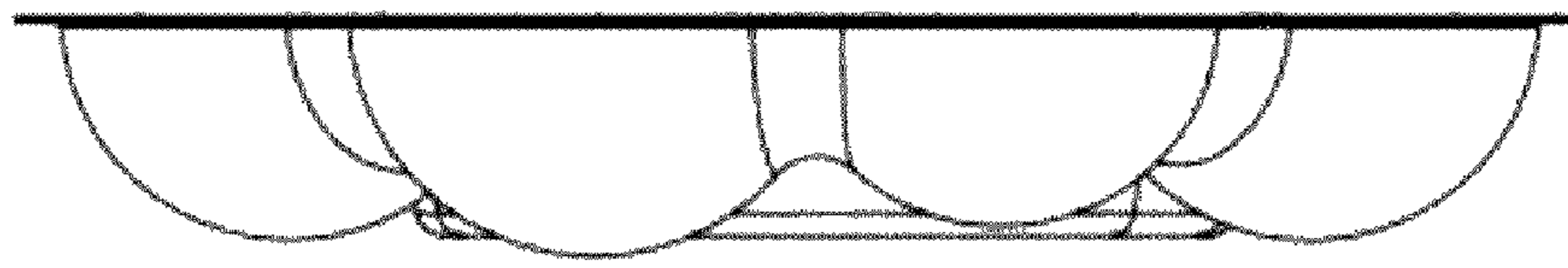

FIG. 7

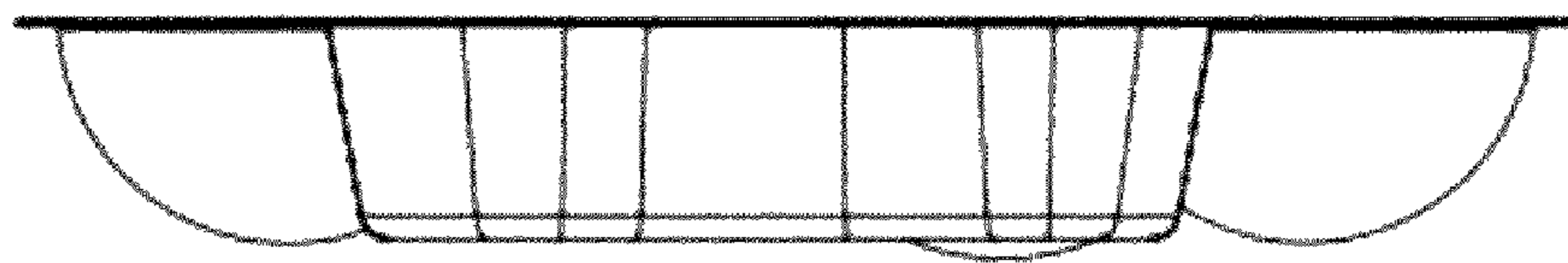

FIG. 8