



US00D656278S

(12) **United States Design Patent**  
**Saranga**

(10) **Patent No.:** **US D656,278 S**  
(45) **Date of Patent:** **\*\* Mar. 20, 2012**

- (54) **KNEE AND SHIN PROTECTOR**
- (76) Inventor: **John Saranga**, Lockport, IL (US)
- (\*\*) Term: **14 Years**
- (21) Appl. No.: **29/404,427**
- (22) Filed: **Oct. 20, 2011**
- (51) **LOC (9) Cl.** ..... **29-02**
- (52) **U.S. Cl.** ..... **D29/121.1**
- (58) **Field of Classification Search** ..... D29/100,  
D29/101.1, 101.2, 101.3, 101.4, 101.5, 120.1,  
D29/120.2, 121.1, 121.2; D2/901; D24/190;  
2/16, 20–24, 62, 267, 455, 461, 463, 910,  
2/911; 602/3, 5, 6, 16, 23, 26  
See application file for complete search history.

(56) **References Cited**

**U.S. PATENT DOCUMENTS**

313,964	A *	3/1885	Pender	.....	184/99
909,215	A	1/1909	Pierce et al.		
3,735,419	A	5/1973	Byrd		
4,999,847	A	3/1991	Barcelo		
D355,052	S	1/1995	Paikos et al.		
5,477,559	A	12/1995	Clement		
5,500,955	A *	3/1996	Gongea	.....	2/24
D374,746	S	10/1996	Skottheim		
D377,851	S	2/1997	Dancyger		
D389,959	S *	1/1998	Collins et al.	.....	D29/120.1
D408,596	S	4/1999	Dancyger		
D416,624	S *	11/1999	Nauert	.....	D24/190
D430,362	S *	8/2000	Pagotto	.....	D29/121.1
D436,696	S *	1/2001	Bonaventure et al.	....	D29/121.1
6,178,555	B1	1/2001	Williams		
6,253,376	B1	7/2001	Ritter		
D449,715	S	10/2001	Wolf		
D456,955	S	5/2002	Pytlewski		
D463,886	S	10/2002	Cantu, Jr.		
D464,177	S	10/2002	Troxell		
6,654,961	B2	12/2003	Beland		
D492,068	S	6/2004	Peterson et al.		
6,795,974	B1	9/2004	Howell		
D500,395	S	12/2004	Yang		
D504,981	S	5/2005	Vanderhoef		
D588,310	S	3/2009	Dancyger et al.		

D602,210	S *	10/2009	Crye	.....	D29/121.1
7,917,971	B2 *	4/2011	Kamradt	.....	2/455
2005/0120454	A1 *	6/2005	Cunningham	.....	2/24
2006/0041985	A1 *	3/2006	Godshaw	.....	2/24
2007/0118948	A1 *	5/2007	Godshaw	.....	2/24
2008/0108922	A1 *	5/2008	Castillo et al.	.....	602/16

\* cited by examiner

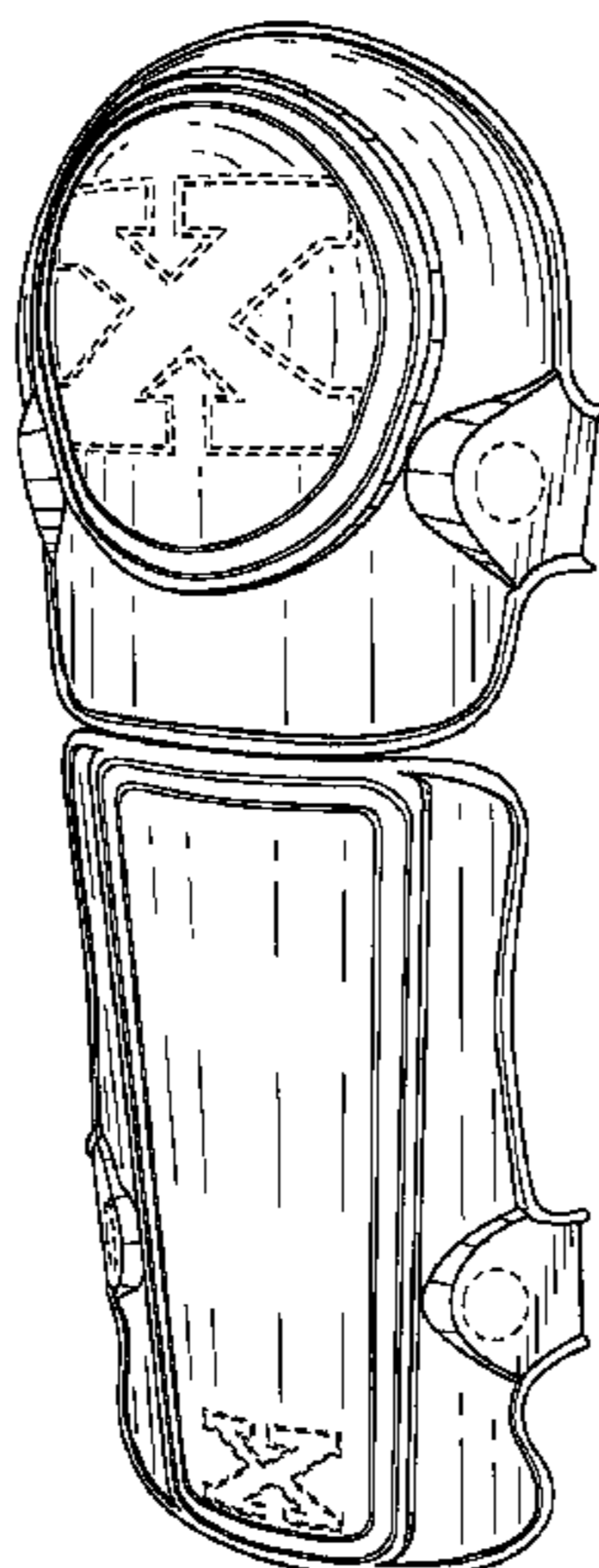
*Primary Examiner* — Raphael Barkai  
*Assistant Examiner* — Randall Gholson  
(74) *Attorney, Agent, or Firm* — Maier & Maier, PLLC

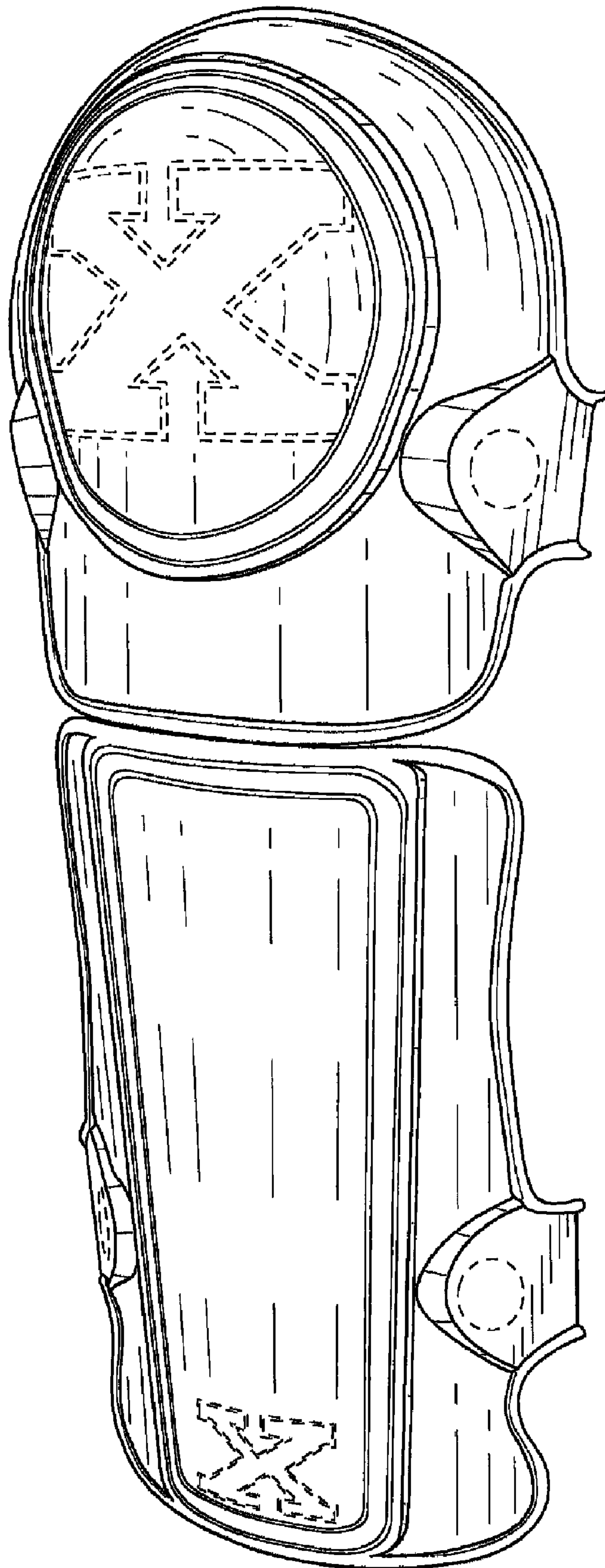
(57) **CLAIM**  
The ornamental design for a knee and shin protector, as shown and described.

**DESCRIPTION**

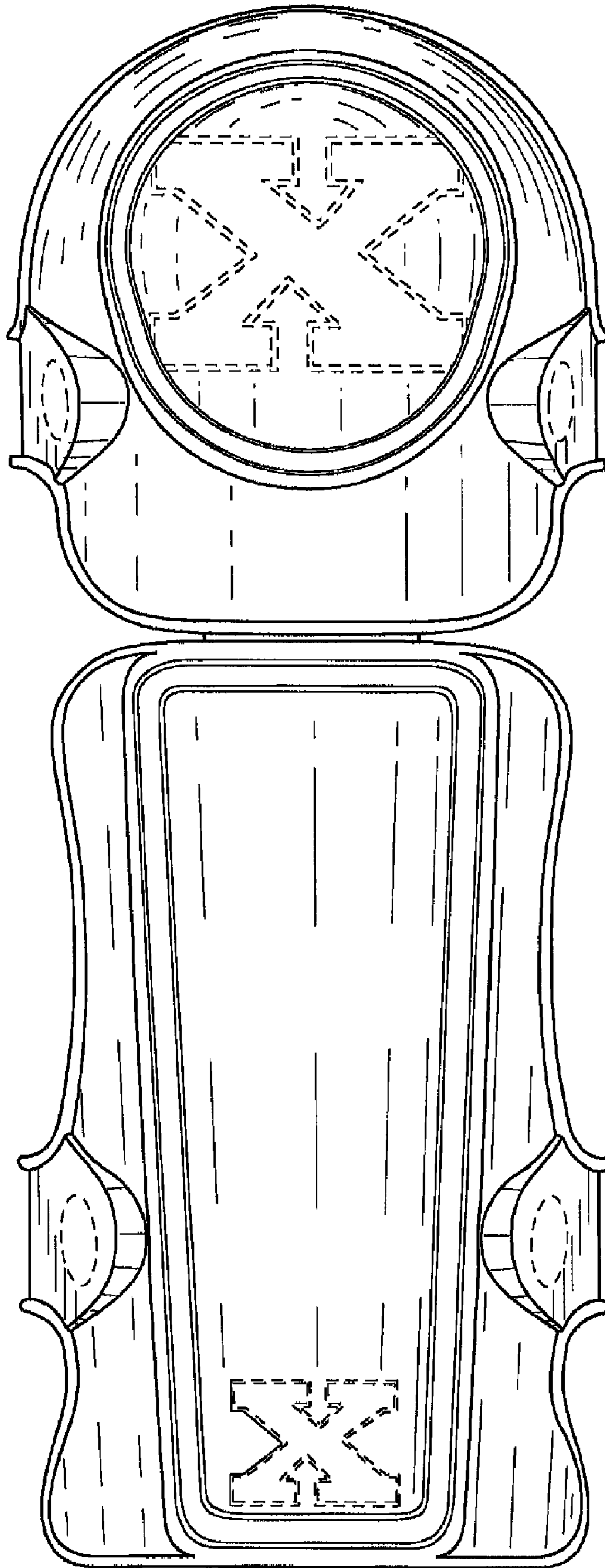
FIG. 1 is a front perspective view of a knee and shin protector, showing my design;  
FIG. 2 is a front view thereof;  
FIG. 3 is a rear view thereof;  
FIG. 4 is a right side view thereof;  
FIG. 5 is a left side view thereof;  
FIG. 6 is a top view thereof;  
FIG. 7 is a bottom view thereof;  
FIG. 8 is a front view of the knee portion of the knee and shin protector of FIG. 1;  
FIG. 9 is a rear view thereof;  
FIG. 10 is a right side view thereof;  
FIG. 11 is a left side view thereof;  
FIG. 12 is a top view thereof;  
FIG. 13 is a bottom view thereof;  
FIG. 14 is a front view of the shin portion of the knee and shin protector of FIG. 1;  
FIG. 15 is a rear view thereof;  
FIG. 16 is a right side view thereof;  
FIG. 17 is a left side view thereof;  
FIG. 18 is a top view thereof; and,  
FIG. 19 is a bottom view thereof.  
The broken line showing of portions of the knee and shin protector forms no part of the claimed design.

**1 Claim, 13 Drawing Sheets**

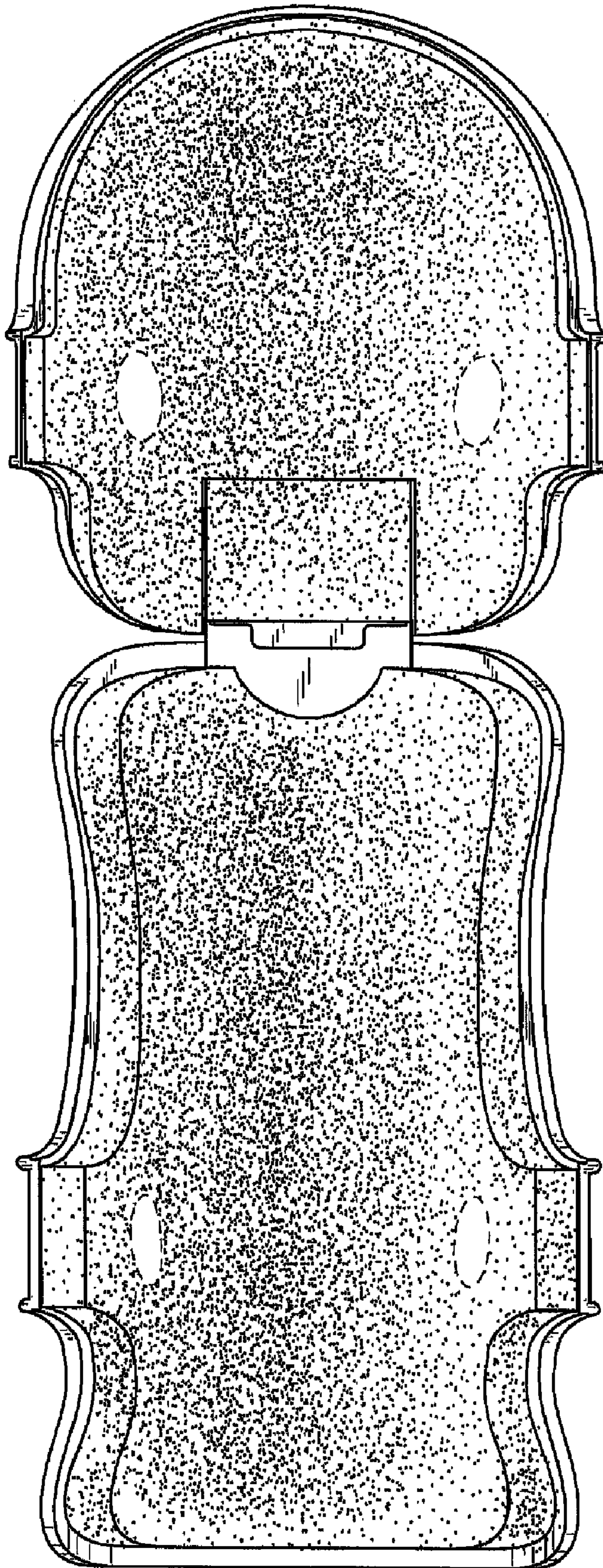




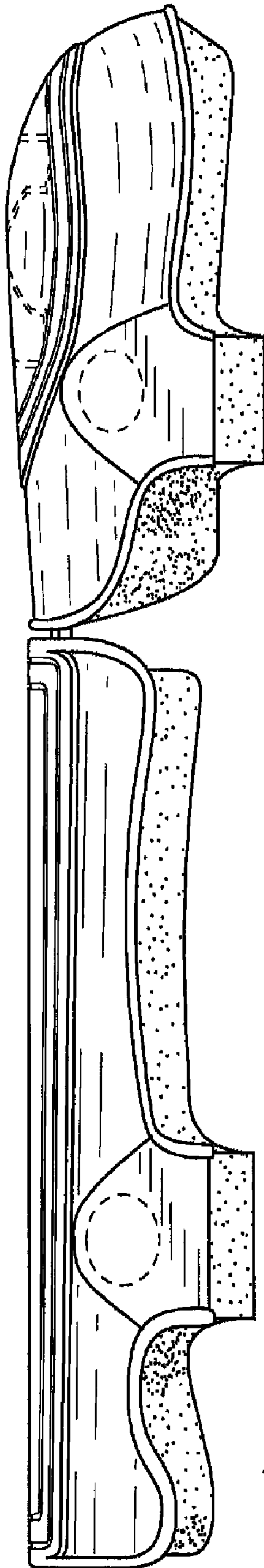
**Fig. 1**



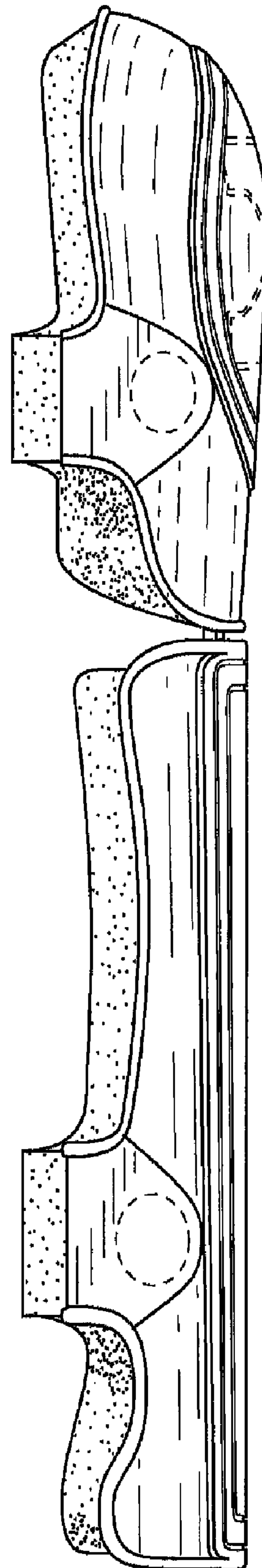
**Fig. 2**



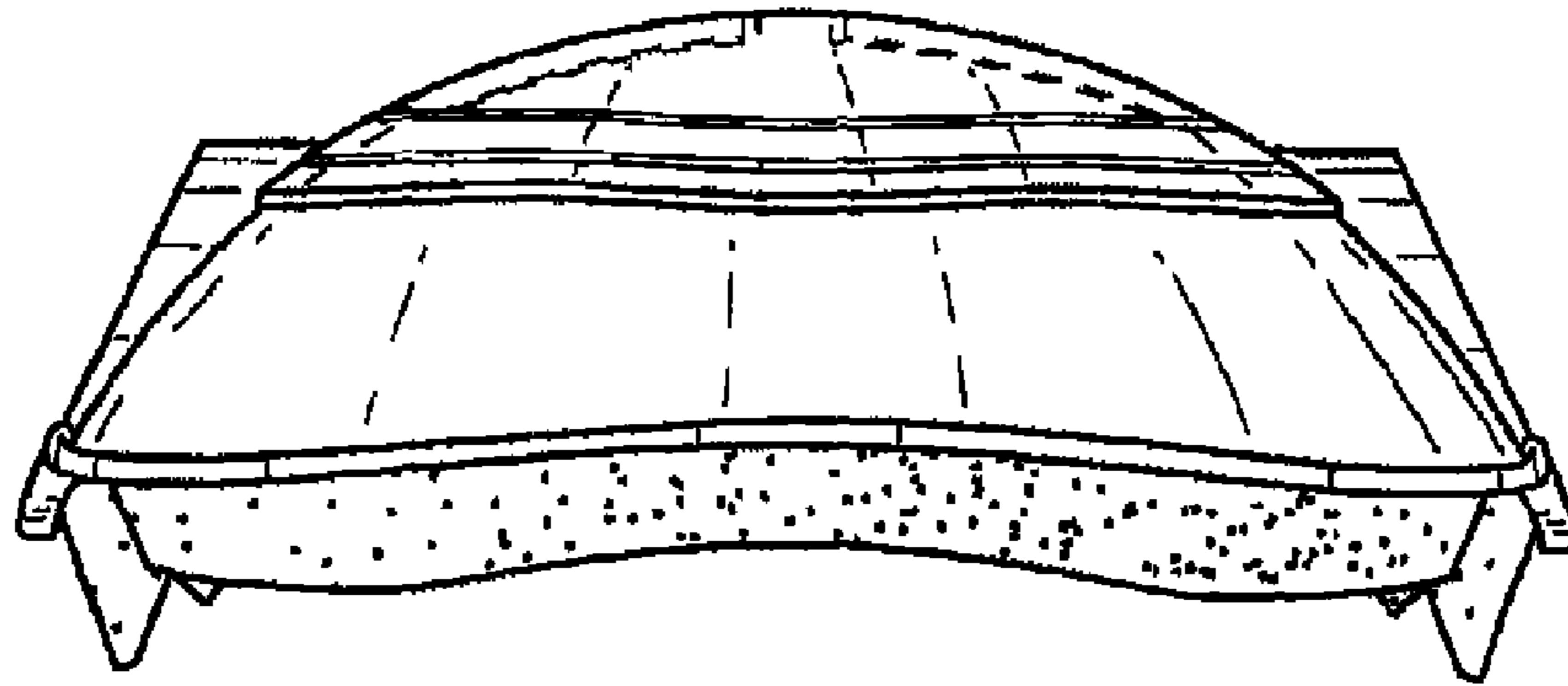
**Fig. 3**



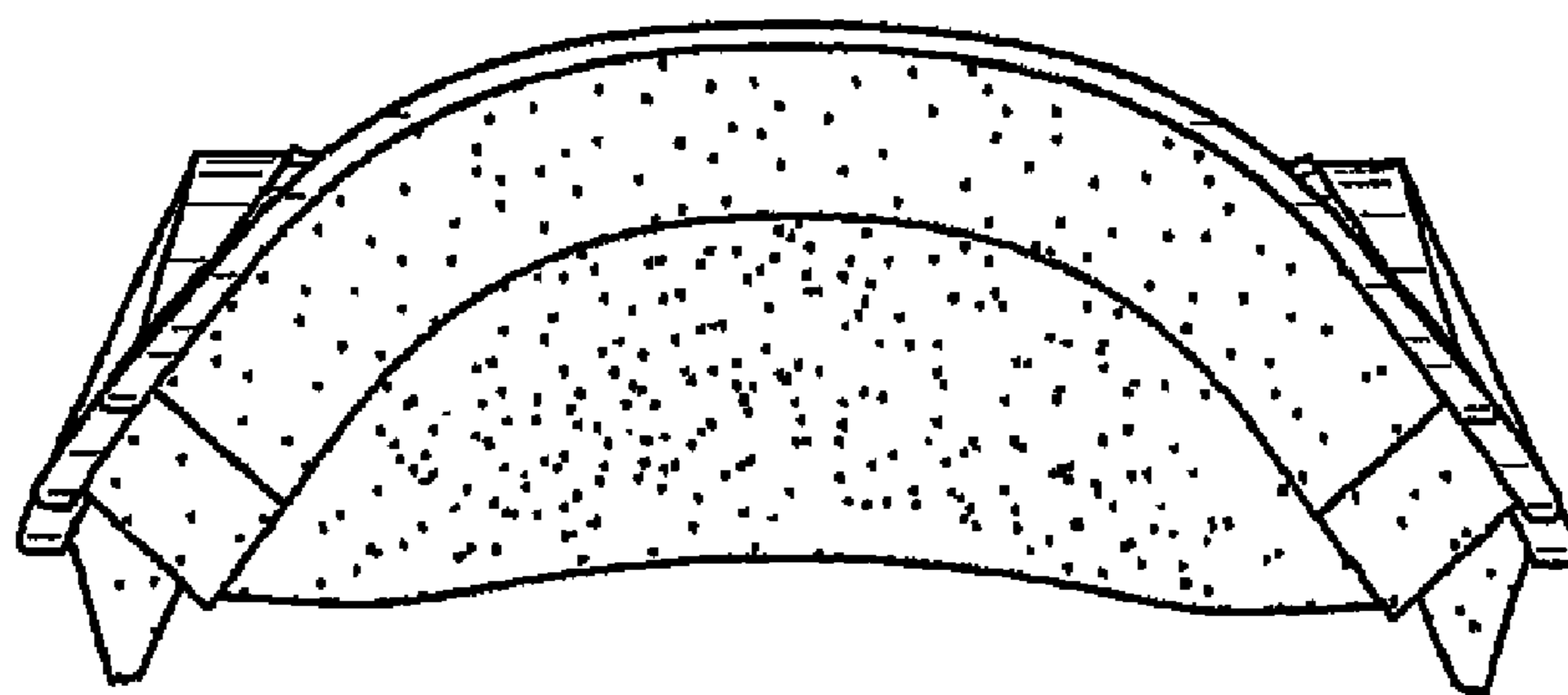
*Fig. 4*



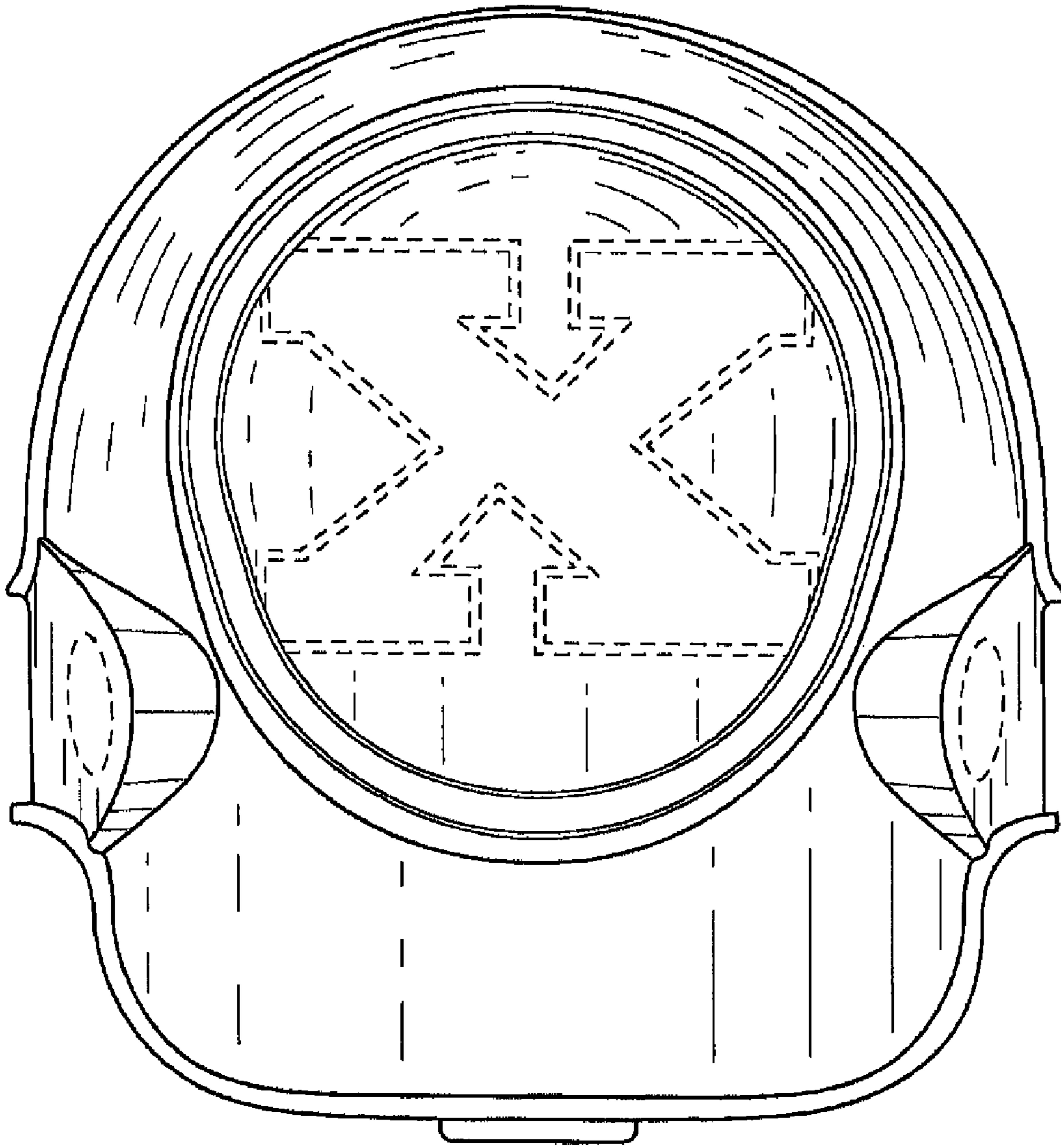
*Fig. 5*



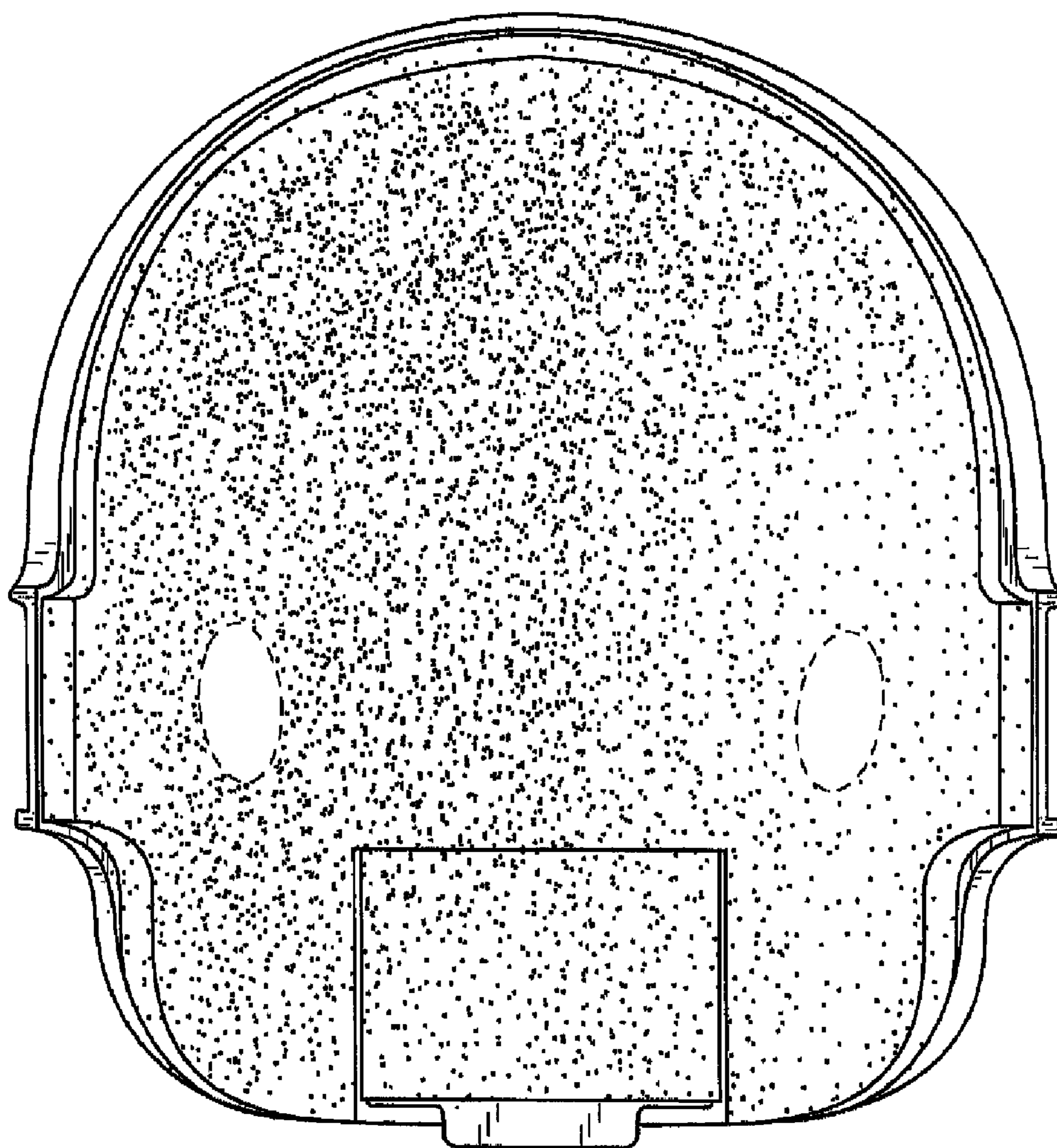
**Fig. 6**



**Fig. 7**

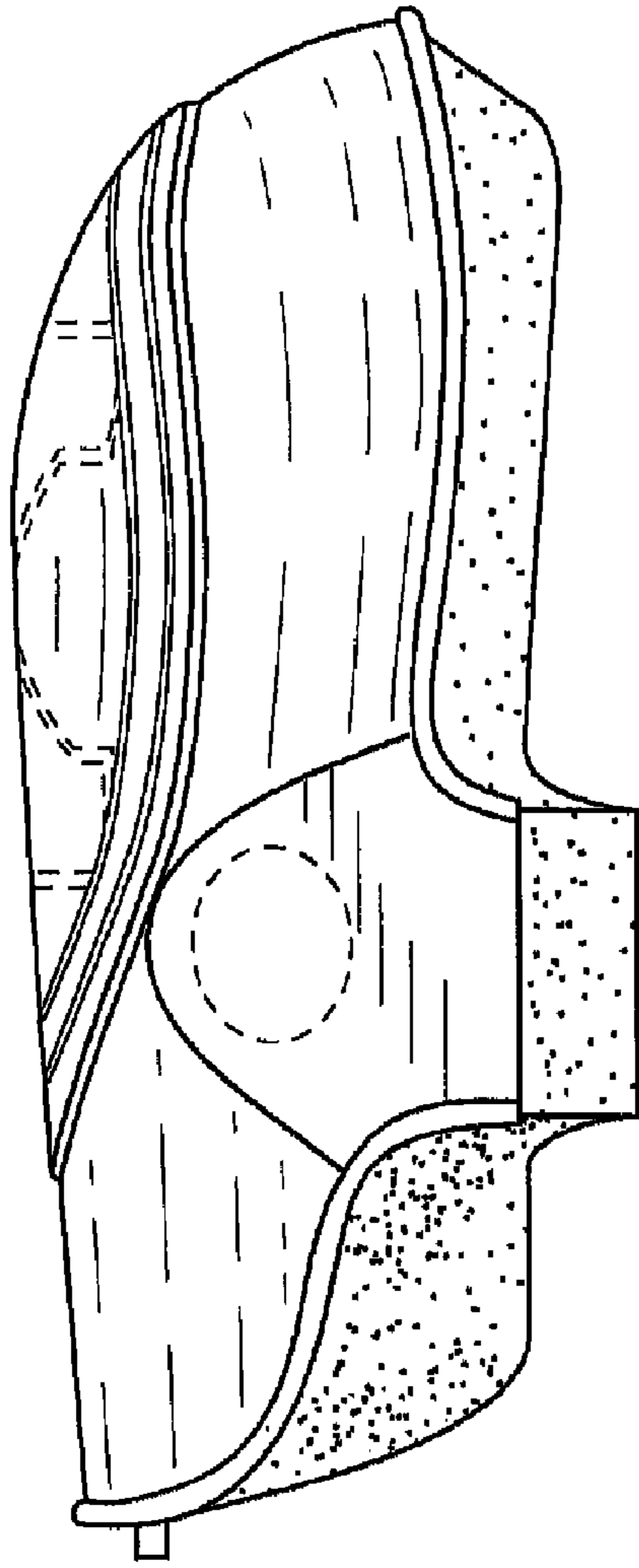


**Fig. 8**

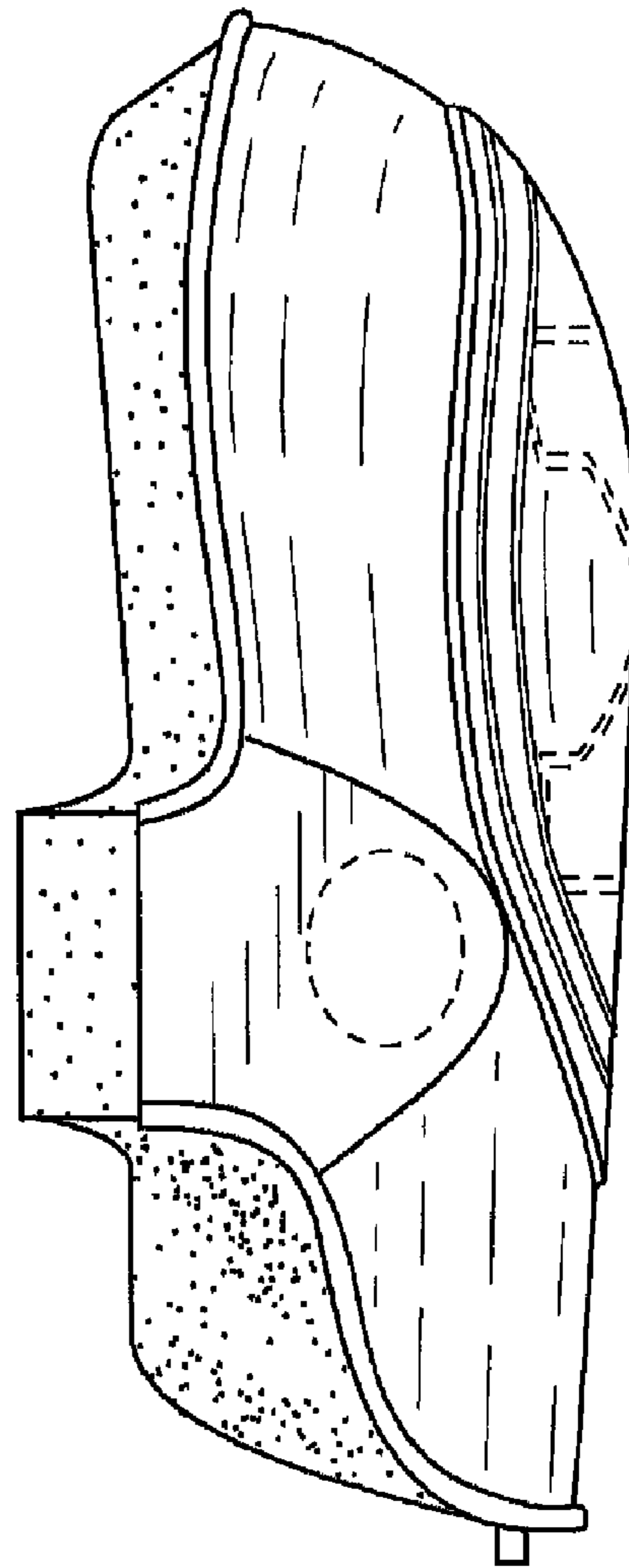


*Fig. 9*

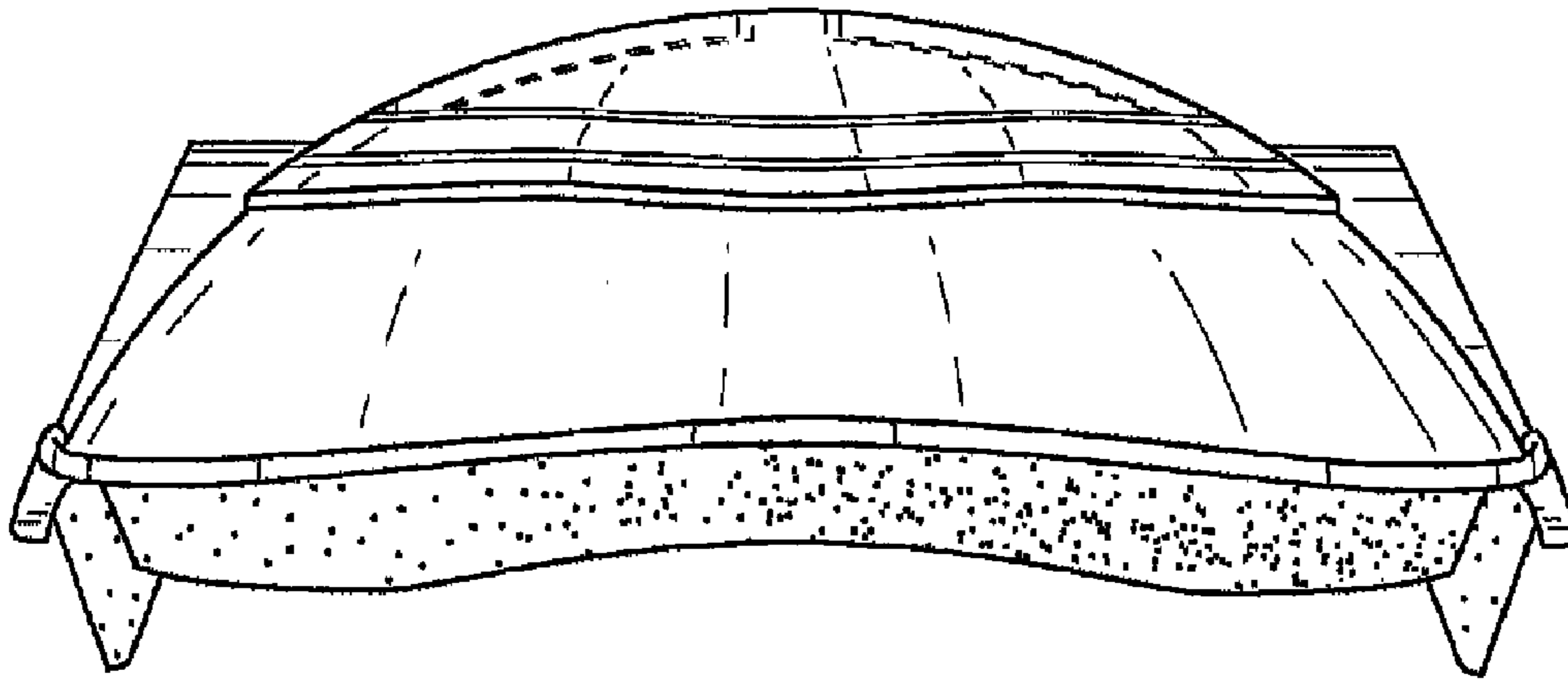




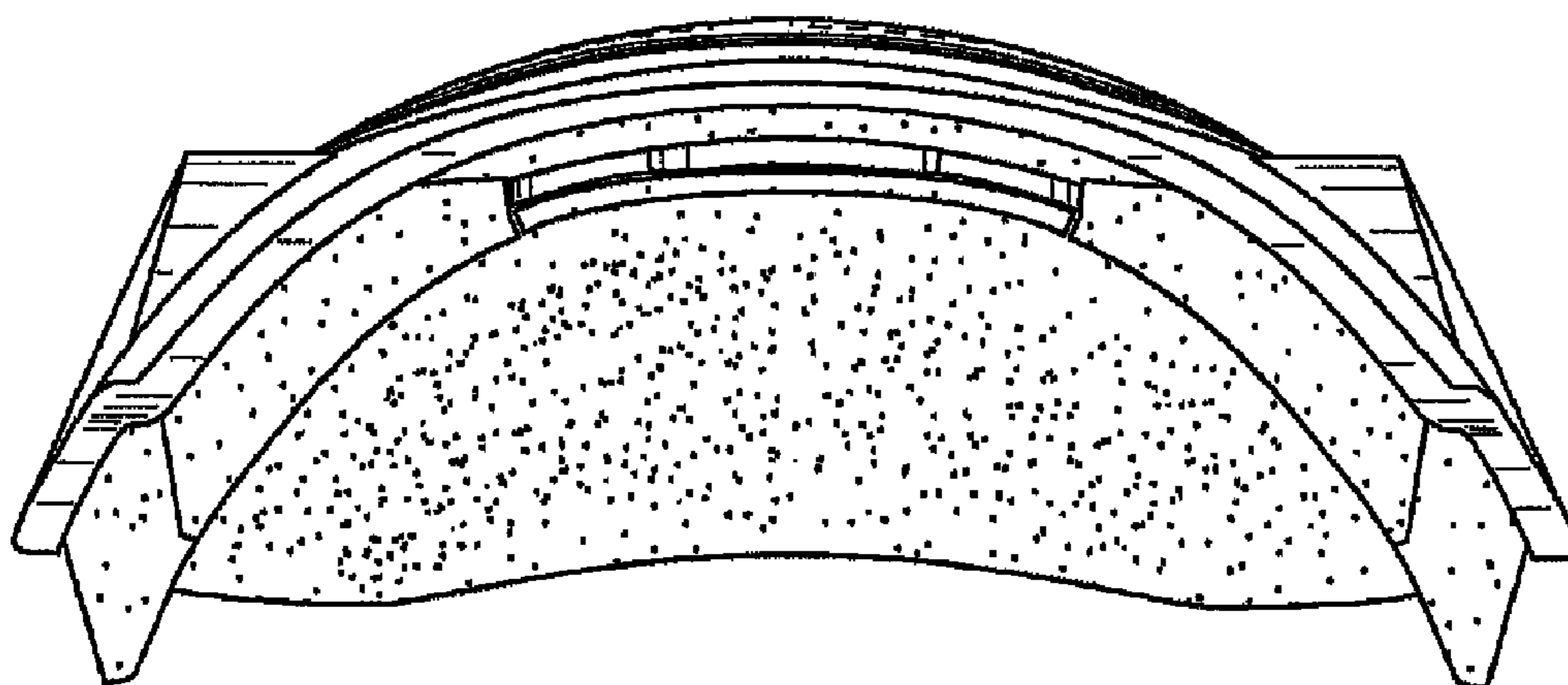
**Fig. 10**



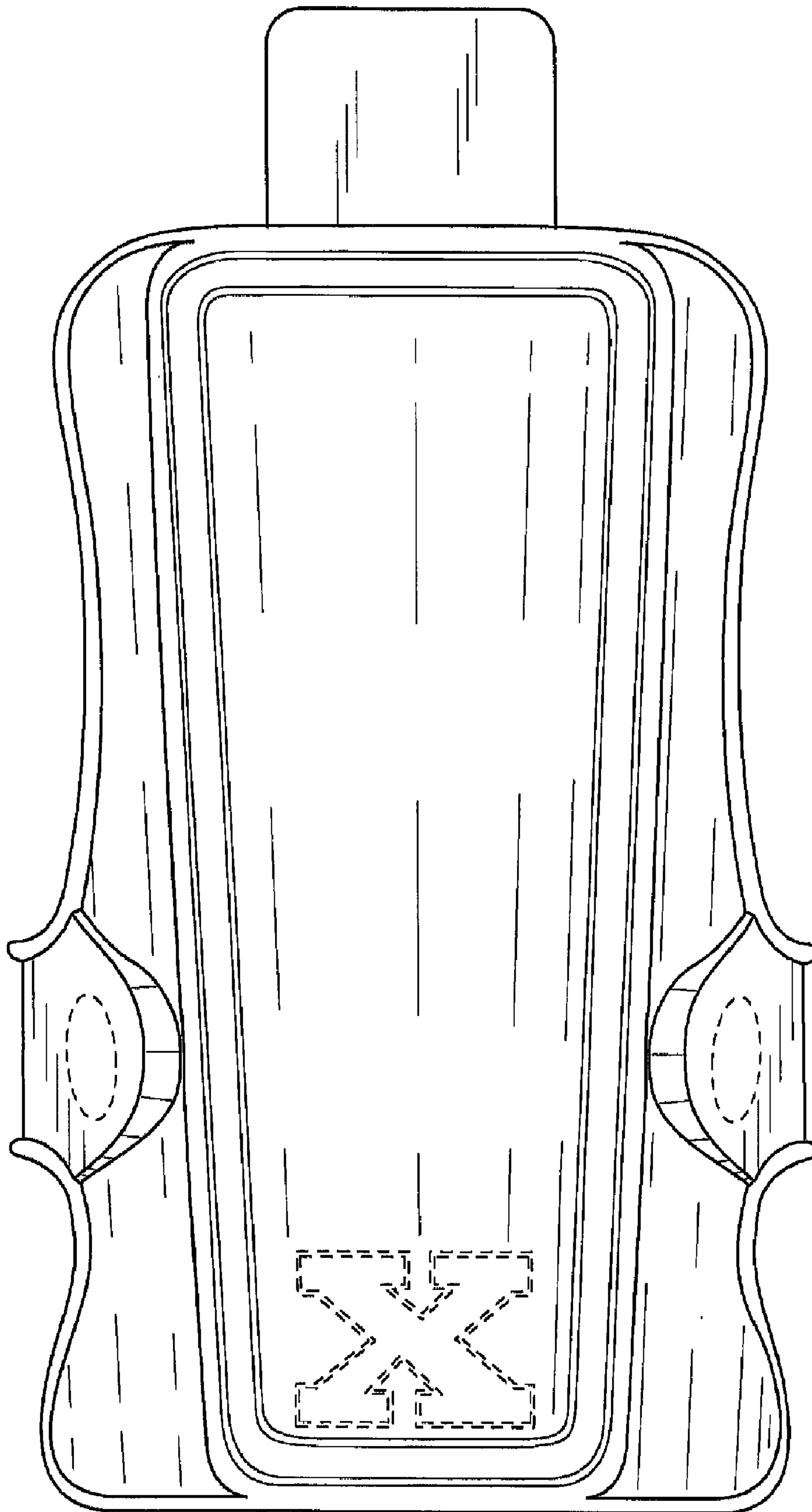
**Fig. 11**



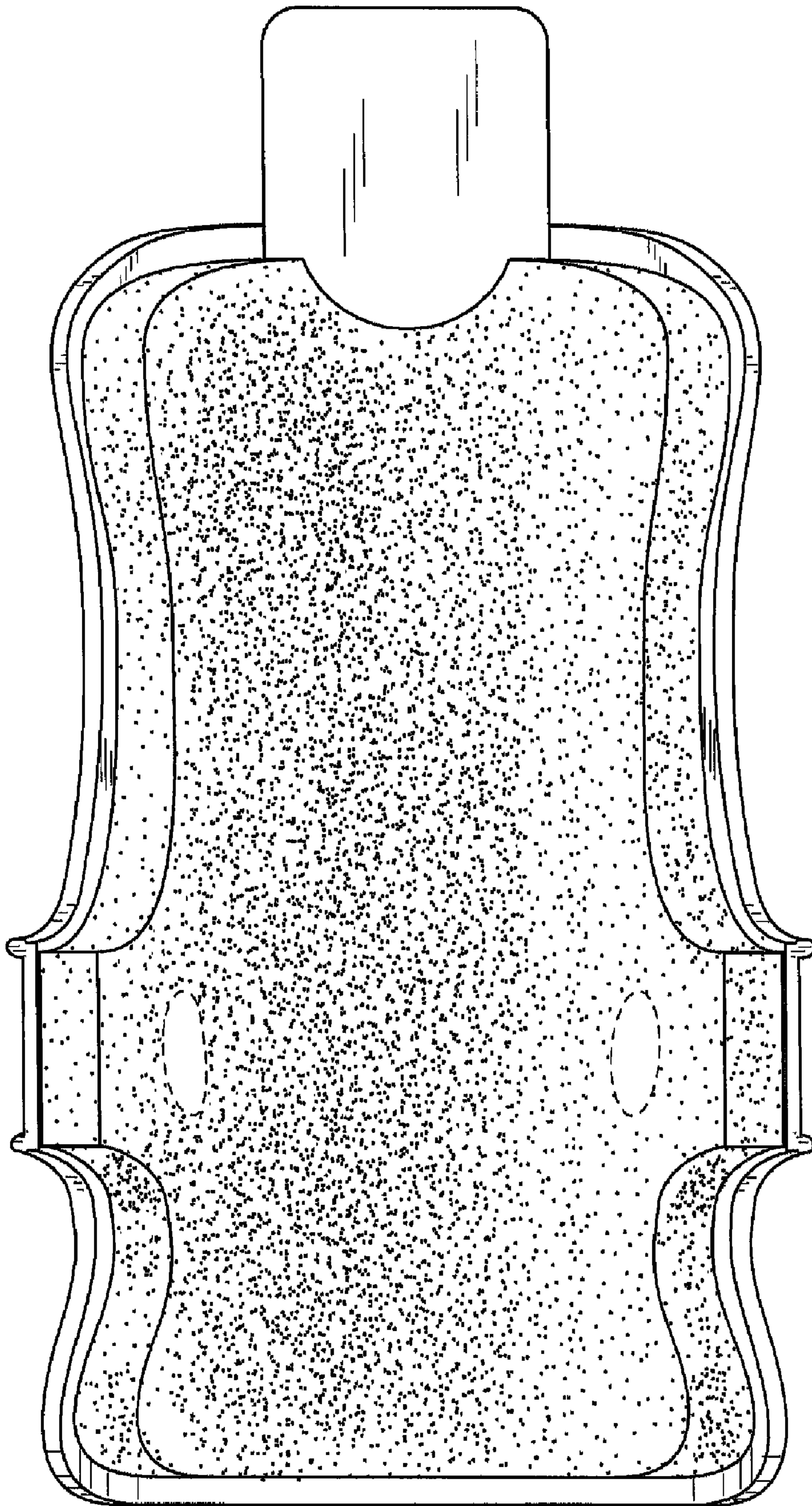
**Fig. 12**



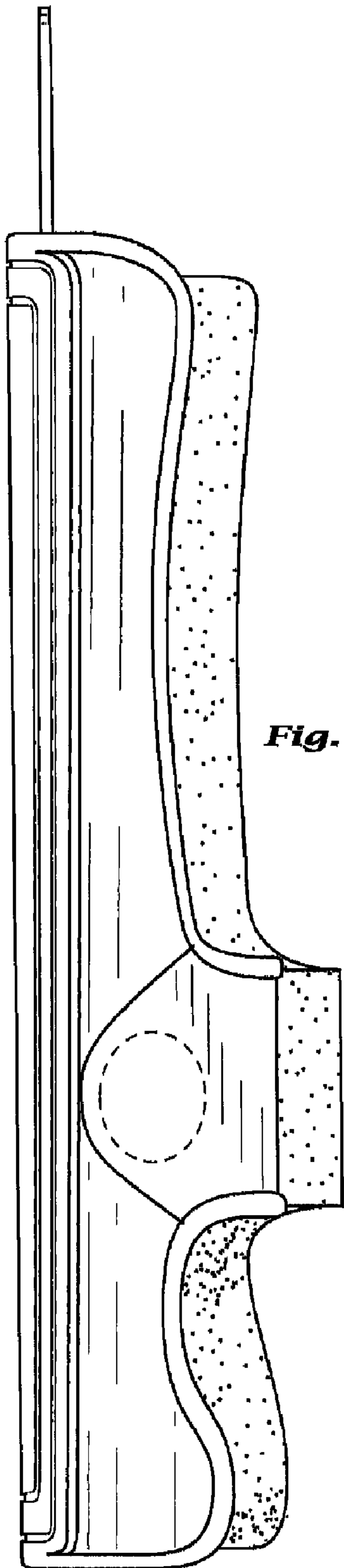
**Fig. 13**



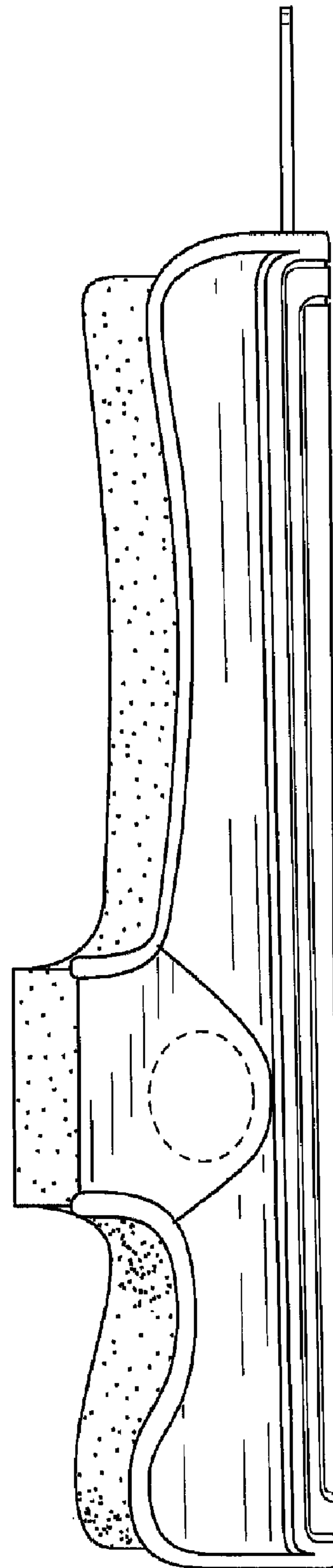
**Fig. 14**



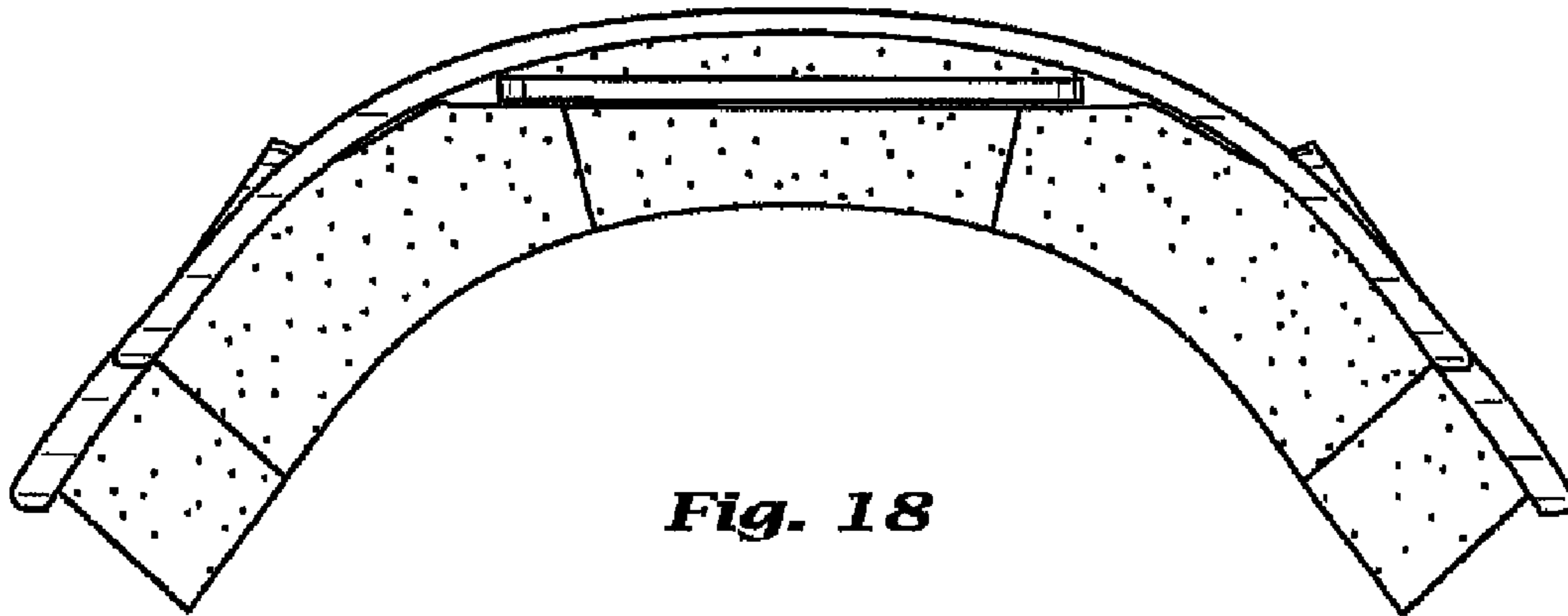
*Fig. 15*



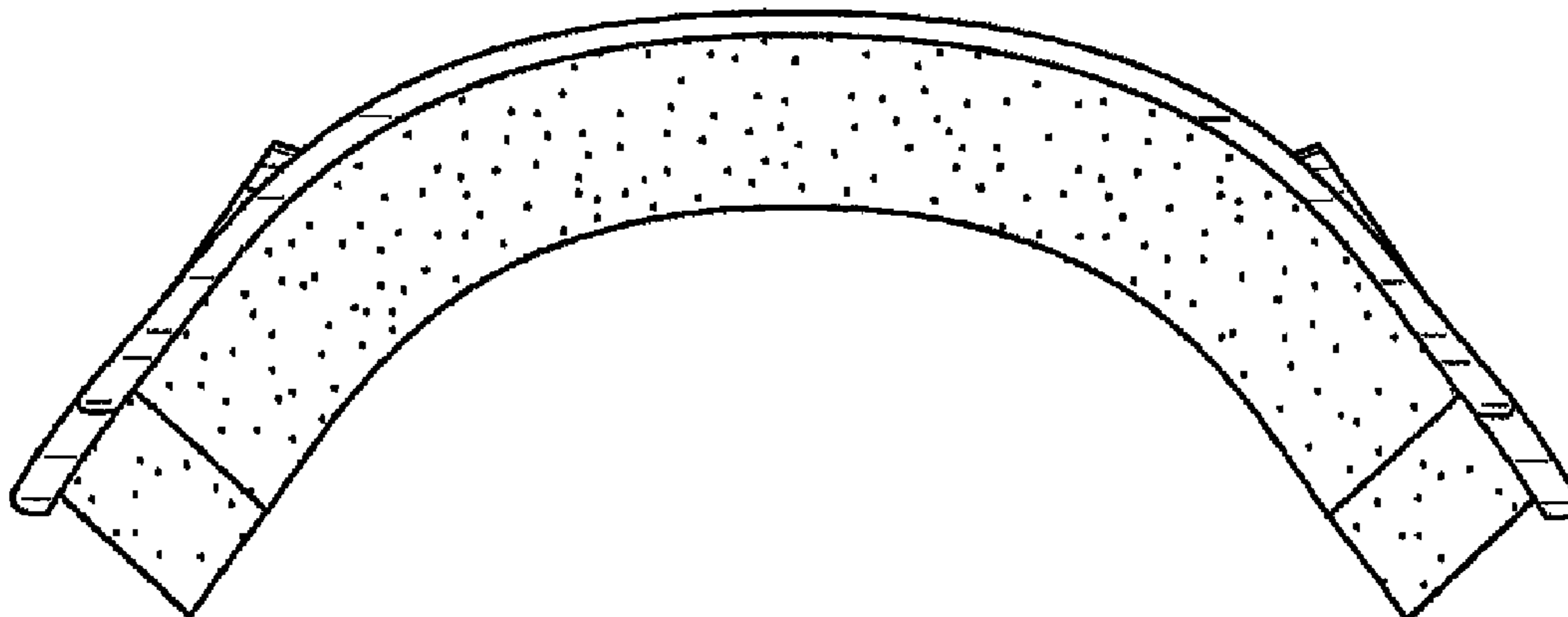
*Fig. 16*



*Fig. 17*



**Fig. 18**



**Fig. 19**