



US00D656240S

(12) **United States Design Patent**
Andreini et al.

(10) **Patent No.:** **US D656,240 S**
(45) **Date of Patent:** **** Mar. 20, 2012**

(54) **BUILDING**

(75) Inventors: **David Andreini**, San Francisco, CA (US); **Karl Backus**, Emeryville, CA (US); **Peter Bohlin**, Waverly, PA (US); **Robert Bridger**, Woodside, CA (US); **Benjamin L. Fay**, Palo Alto, CA (US); **Steve Jobs**, Palo Alto, CA (US); **Ronald Bruce Johnson**, Atherton, CA (US); **James O'Callaghan**, Winchester (CA)

D462,777	S	*	9/2002	Phifer	D25/4
D473,075	S	*	4/2003	Malle	D6/472
D485,420	S	*	1/2004	Cannon	D99/99
D490,906	S	*	6/2004	Small	D25/31
D589,627	S	*	3/2009	Shreck et al.	D25/16
D617,003	S	*	6/2010	Linley	D25/16
D621,524	S	*	8/2010	Olson et al.	D25/16
D641,090	S	*	7/2011	Clark	D25/16
D642,701	S	*	8/2011	Howard	D25/15
D643,131	S	*	8/2011	Howard	D25/15
2010/0154318	A1	*	6/2010	Shockley et al.	52/82
2010/0154319	A1	*	6/2010	Shockley et al.	52/82

(73) Assignee: **Apple Inc.**, Cupertino, CA (US)

(**) Term: **14 Years**

(21) Appl. No.: **29/365,308**

(22) Filed: **Jul. 7, 2010**

(51) **LOC (9) Cl.** **25-01**

(52) **U.S. Cl.** **D25/31**

(58) **Field of Classification Search** D25/1-35;
52/2.17, 2.25, 86, 64, 66, 67, 71, 72, 80,
52/82; 174/379

See application file for complete search history.

(56) **References Cited**

U.S. PATENT DOCUMENTS

1,905,413	A	*	4/1933	Kramer	52/545
3,453,786	A	*	7/1969	Raymond	135/137
D244,381	S	*	5/1977	Crump et al.	D25/16
D259,280	S	*	5/1981	Mark	D25/5
4,434,595	A	*	3/1984	de Brabant	52/236.2
D275,306	S	*	8/1984	Edwards et al.	D23/205
4,910,928	A	*	3/1990	Cellar, Jr.	52/82
D436,184	S	*	1/2001	Reiter	D25/31
D458,688	S	*	6/2002	Phifer	D25/4
D462,545	S	*	9/2002	Malle	D6/472

OTHER PUBLICATIONS

U.S. Appl. No. 29/377,626, "Building Exterior", filed Oct. 22, 2010.

* cited by examiner

Primary Examiner — T. Chase Nelson

Assistant Examiner — Eric Goodman

(74) *Attorney, Agent, or Firm* — Sterne, Kessler, Goldstein & Fox PLLC

(57) **CLAIM**

The ornamental design for a building, as shown and described.

DESCRIPTION

FIG. 1 is a front perspective view of a building showing our new design;

FIG. 2 is a front view thereof;

FIG. 3 is a rear view thereof;

FIG. 4 is a left side view thereof;

FIG. 5 is a right side view thereof; and,

FIG. 6 is a top plan view thereof.

The broken lines in the figures show portions of the building which form no part of the claimed design.

1 Claim, 6 Drawing Sheets

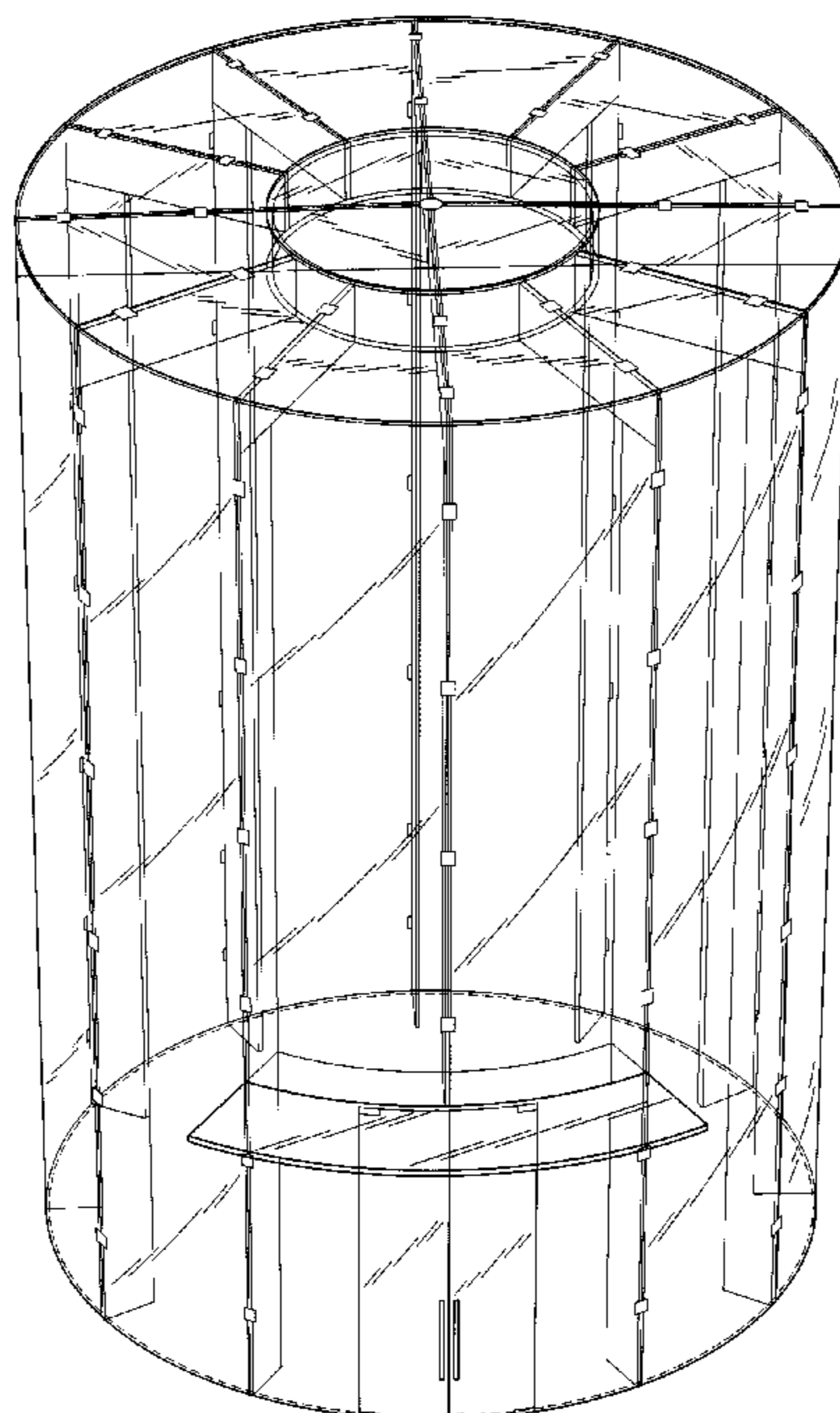

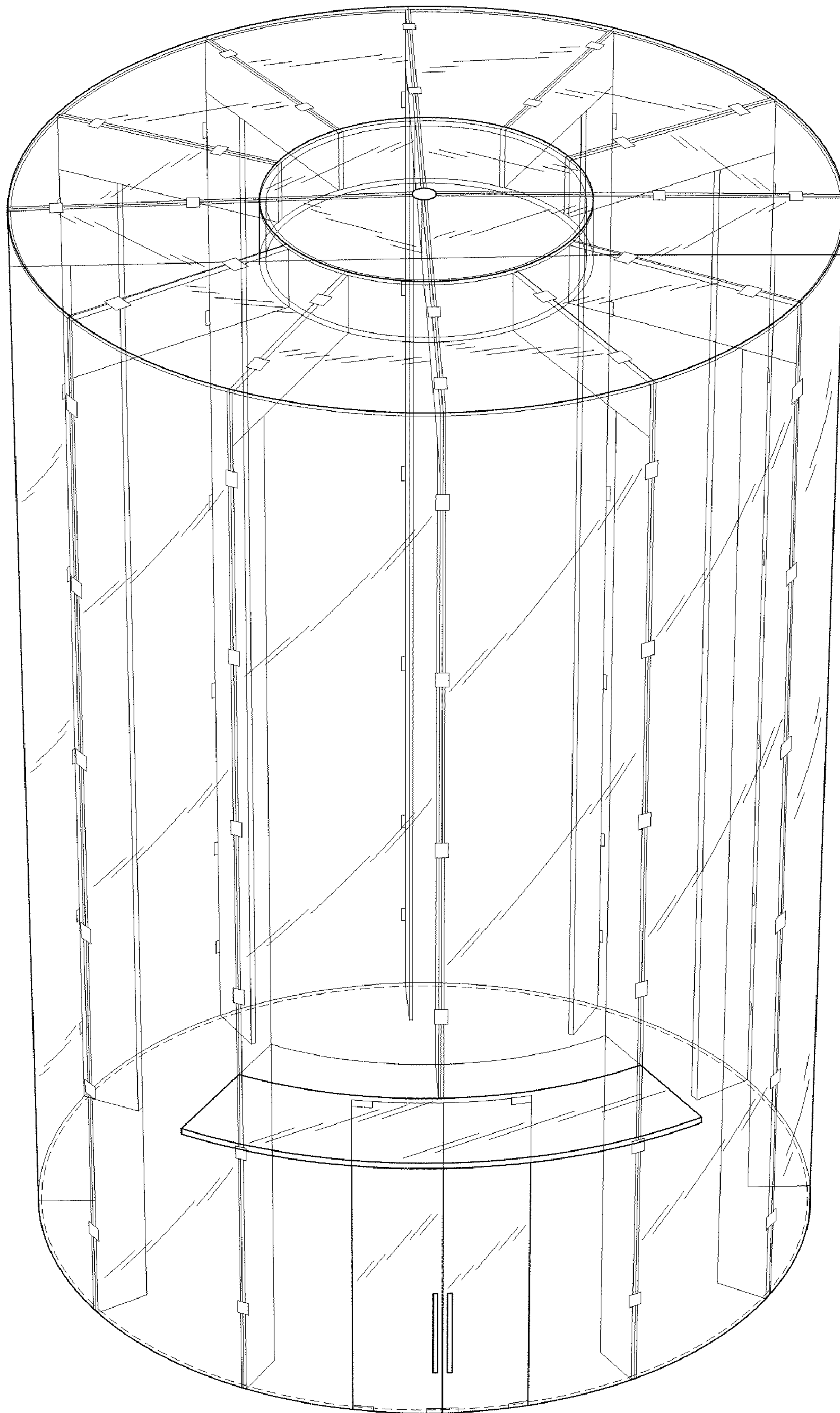

FIG. 1

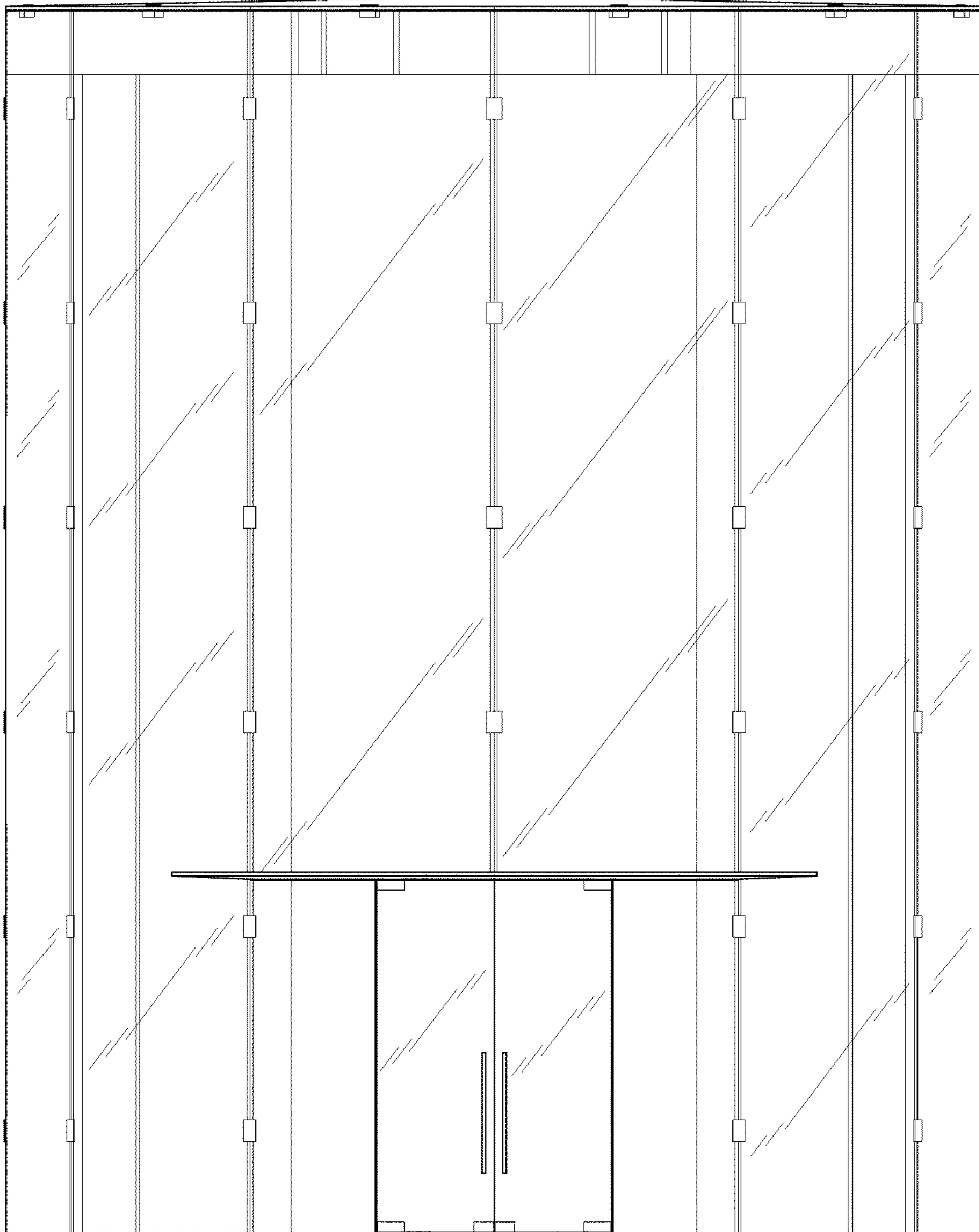

FIG.2

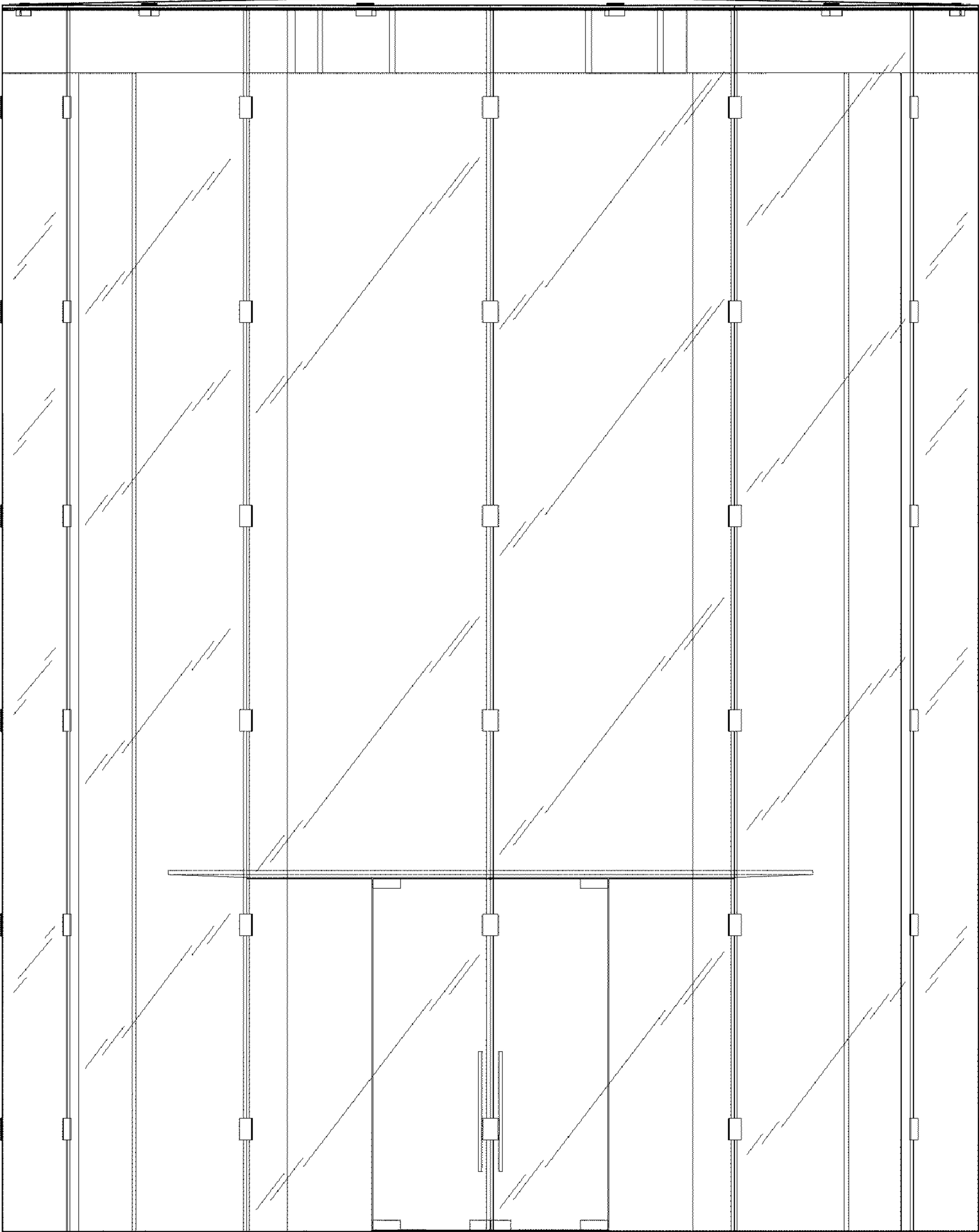

FIG.3

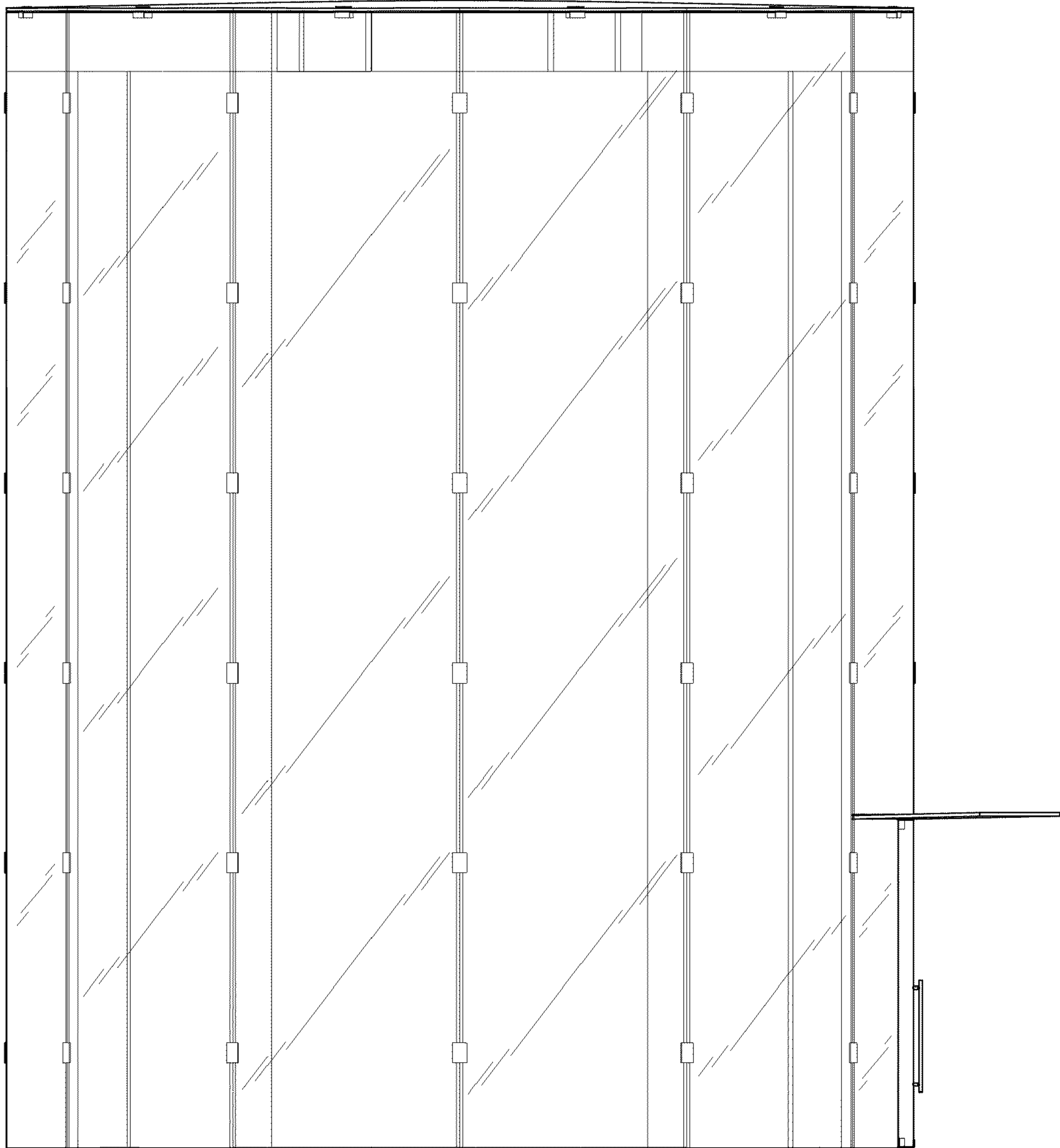

FIG.4

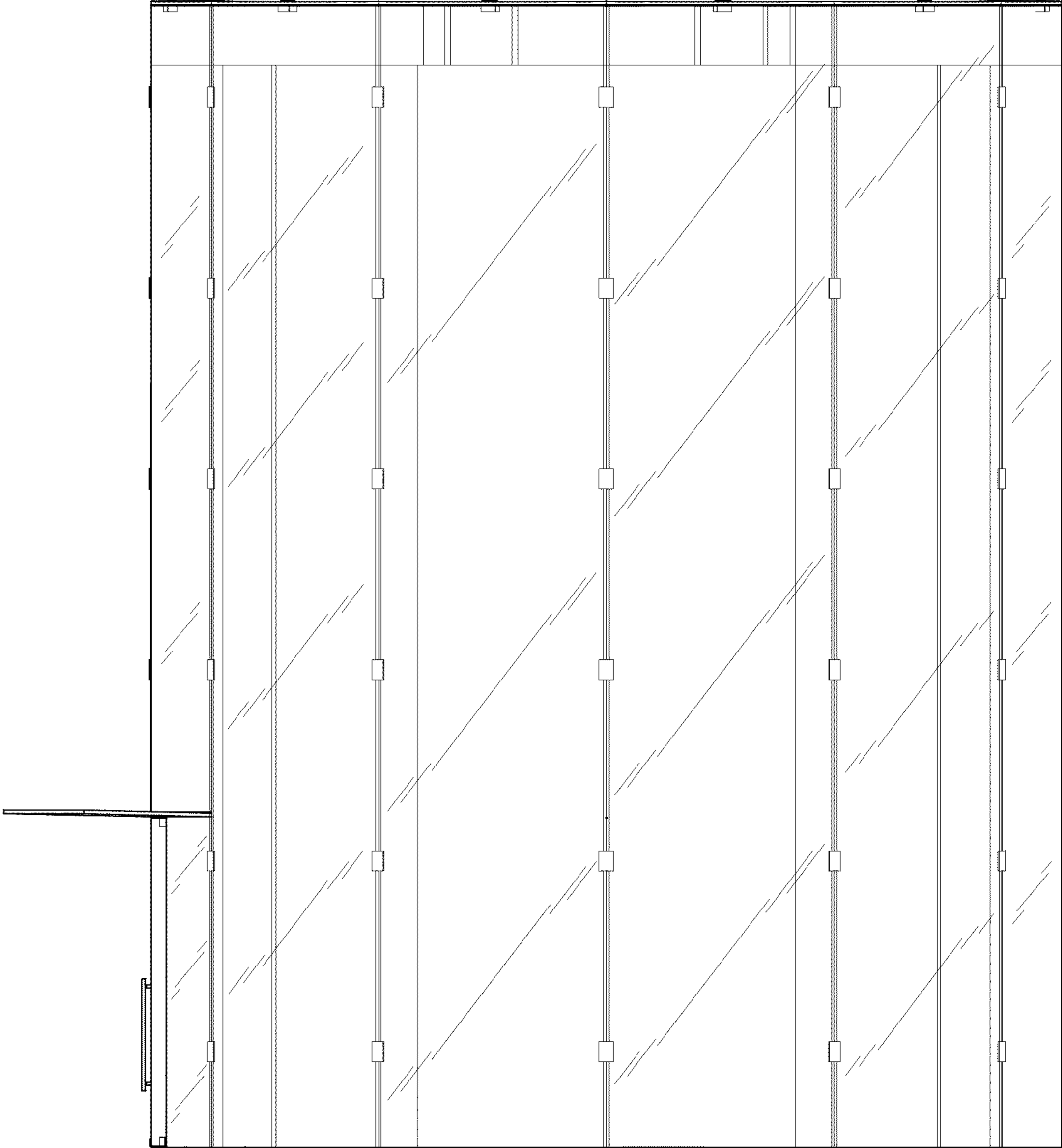

FIG.5

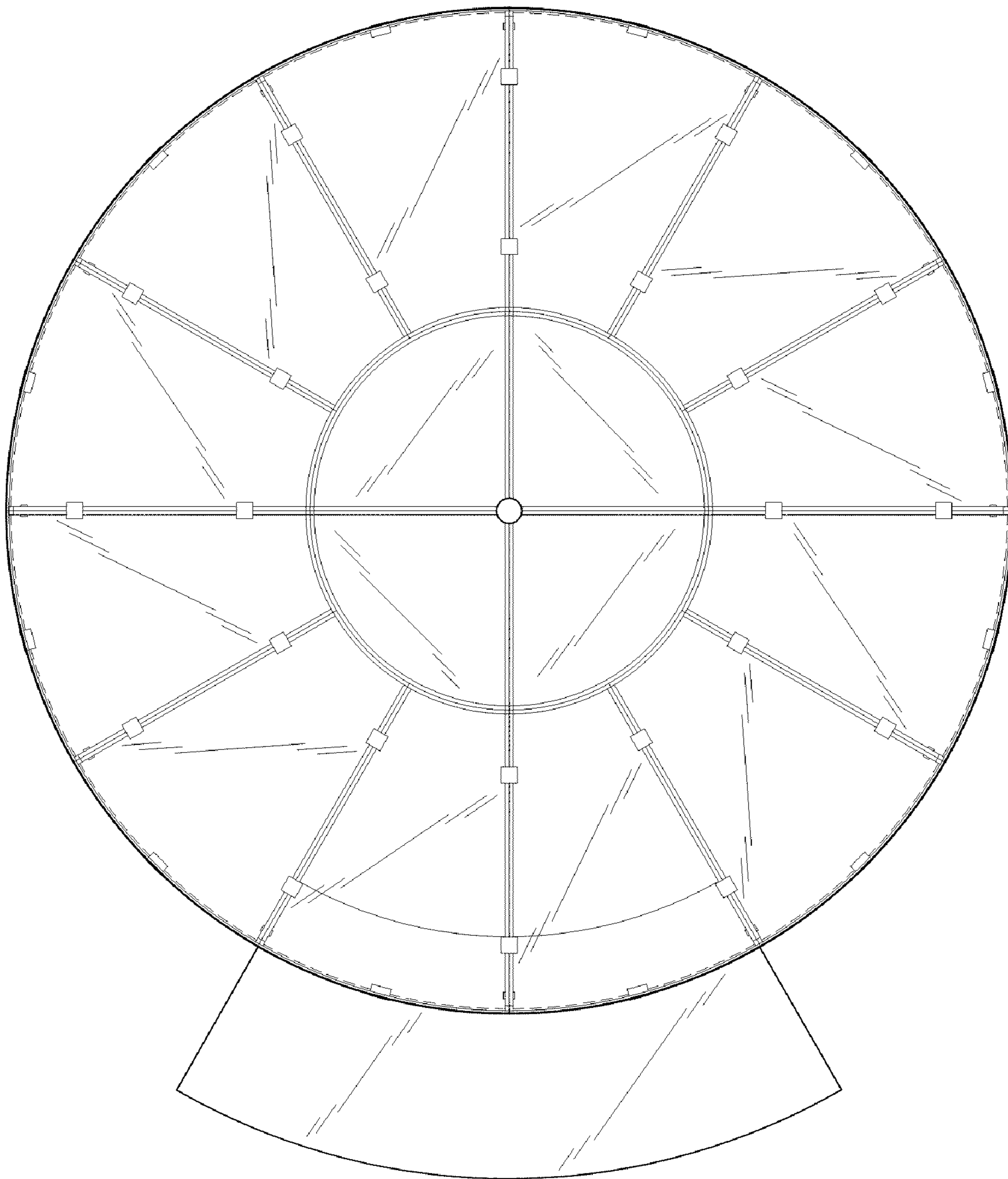

FIG.6