



US00D656213S

(12) **United States Design Patent**
Kitchen

(10) **Patent No.:** **US D656,213 S**
(45) **Date of Patent:** **** Mar. 20, 2012**

(54) **TRACK FOR AN AMUSEMENT RIDE**

FOREIGN PATENT DOCUMENTS

(75) Inventor: **William J. Kitchen**, Windermere, FL
(US)

GB 21137 0/1912
(Continued)

(73) Assignee: **William J. Kitchen**, Windermere, FL
(US)

Primary Examiner — Mitchell Siegel
(74) *Attorney, Agent, or Firm* — Margaret L. Polson;
Oppedahl Patent Law Firm LLC

(**) Term: **14 Years**

(57) **CLAIM**

(21) Appl. No.: **29/378,231**

The ornamental design for track for an amusement ride, as shown and described.

(22) Filed: **Nov. 1, 2010**

(51) **LOC (9) Cl.** **21-03**

(52) **U.S. Cl.** **D21/814**

(58) **Field of Classification Search** D21/811,
D21/814, 818, 821, 828-830; 472/30, 27,
472/43, 45

DESCRIPTION

See application file for complete search history.

FIG. 1 is a front elevational view of the track for an amusement ride;
FIG. 2 is a right side elevational view thereof; the undisclosed opposite side being identical;
FIG. 3 is a top plan view thereof;
FIG. 4 is a bottom plan view thereof;
FIG. 5 is a front perspective thereof;
FIG. 6 is a front elevational view of a second embodiment of the track for an amusement ride as shown in FIG. 1;
FIG. 7 is a right side elevational view of FIG. 6; the undisclosed opposite side being identical;
FIG. 8 is a top plan view of FIG. 6;
FIG. 9 is a bottom plan view of FIG. 6;
FIG. 10 is a front perspective of FIG. 6;
FIG. 11 is a front elevational view of a third embodiment of the track for an amusement ride as shown in FIG. 1;
FIG. 12 is a right side elevational view of FIG. 11;
FIG. 13 is a left side elevational of FIG. 11;
FIG. 14 is a top plan view of FIG. 11;
FIG. 15 is a bottom plan view of FIG. 11; and,
FIG. 16 is a front perspective of FIG. 11.
The broken line showing is included for the purpose of illustrating and forms no part of the claimed design.

(56) **References Cited**

U.S. PATENT DOCUMENTS

| | | | | | |
|--------------|-----|---------|---------------|-------|---------|
| 489,238 | A * | 1/1893 | Somers | | 472/45 |
| 512,429 | A * | 1/1894 | Wyand | | 472/45 |
| 1,050,567 | A * | 1/1913 | Saunders | | 472/45 |
| 2,082,287 | A | 6/1937 | Hermann | | |
| 2,135,230 | A | 11/1938 | Courtney | | |
| 2,384,237 | A | 9/1945 | Clark | | |
| 2,535,862 | A | 12/1950 | Pewitt | | |
| 2,576,477 | A | 11/1957 | Powell | | |
| 3,698,710 | A | 10/1972 | Schwarzkopf | | |
| 4,988,089 | A * | 1/1991 | Knijpstra | | 472/45 |
| D327,936 | S * | 7/1992 | House et al. | | D21/829 |
| D400,616 | S * | 11/1998 | Gnezdilov | | D21/829 |
| 6,402,624 | B1 | 6/2002 | Larson et al. | | |
| 6,994,629 | B2 | 2/2006 | Bussink | | |
| 7,351,154 | B2 | 4/2008 | Müller et al. | | |
| 7,686,697 | B2 | 3/2010 | Bussink | | |
| 2007/0113753 | A1 | 5/2007 | Meindl et al. | | |
| 2007/0261589 | A1 | 11/2007 | Bussink | | |

(Continued)

1 Claim, 16 Drawing Sheets



US D656,213 S

Page 2

U.S. PATENT DOCUMENTS

2009/0075740 A1 3/2009 Kojro

FOREIGN PATENT DOCUMENTS

| | | |
|----|-------------|---------|
| GB | 22781 | 0/1911 |
| GB | 320758 | 10/1929 |
| JP | 05115618 | 5/1993 |
| JP | 2000-070554 | 3/2000 |
| JP | 2001-104653 | 4/2001 |
| JP | 2002-102544 | 4/2002 |
| JP | 2002-159758 | 6/2002 |

| | | |
|----|-------------|---------|
| JP | 2002-273063 | 9/2002 |
| JP | 2002-355446 | 12/2002 |
| JP | 2002-360940 | 12/2002 |
| JP | 2003-024647 | 1/2003 |
| JP | 2003-210853 | 7/2003 |
| JP | 2003-275471 | 9/2003 |
| JP | 2005-328897 | 12/2005 |
| JP | 2007-105353 | 4/2007 |
| JP | 2008-212711 | 9/2008 |
| JP | 2009-148570 | 7/2009 |
| WO | 00/29086 | 5/2000 |

* cited by examiner

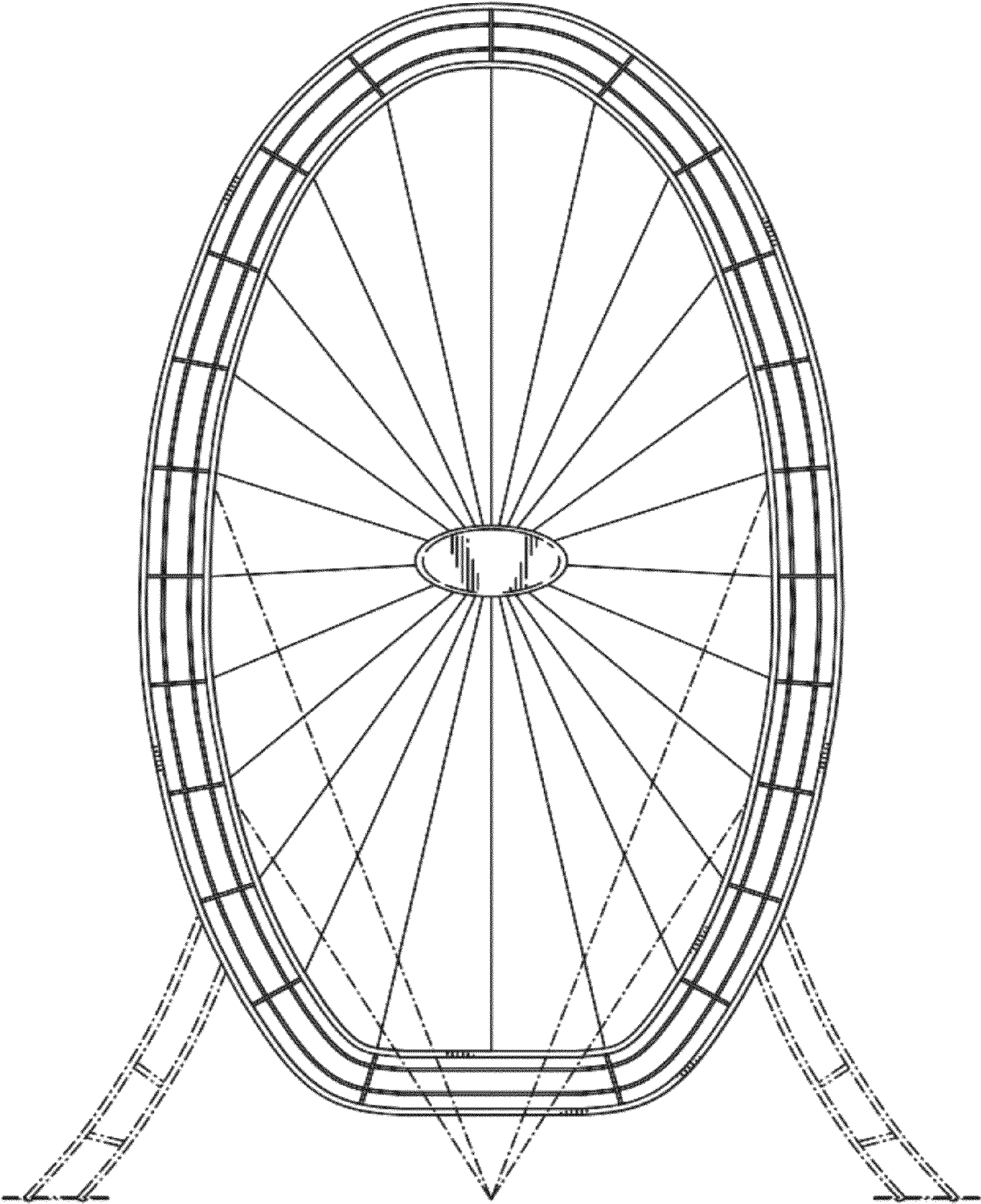

FIG.1

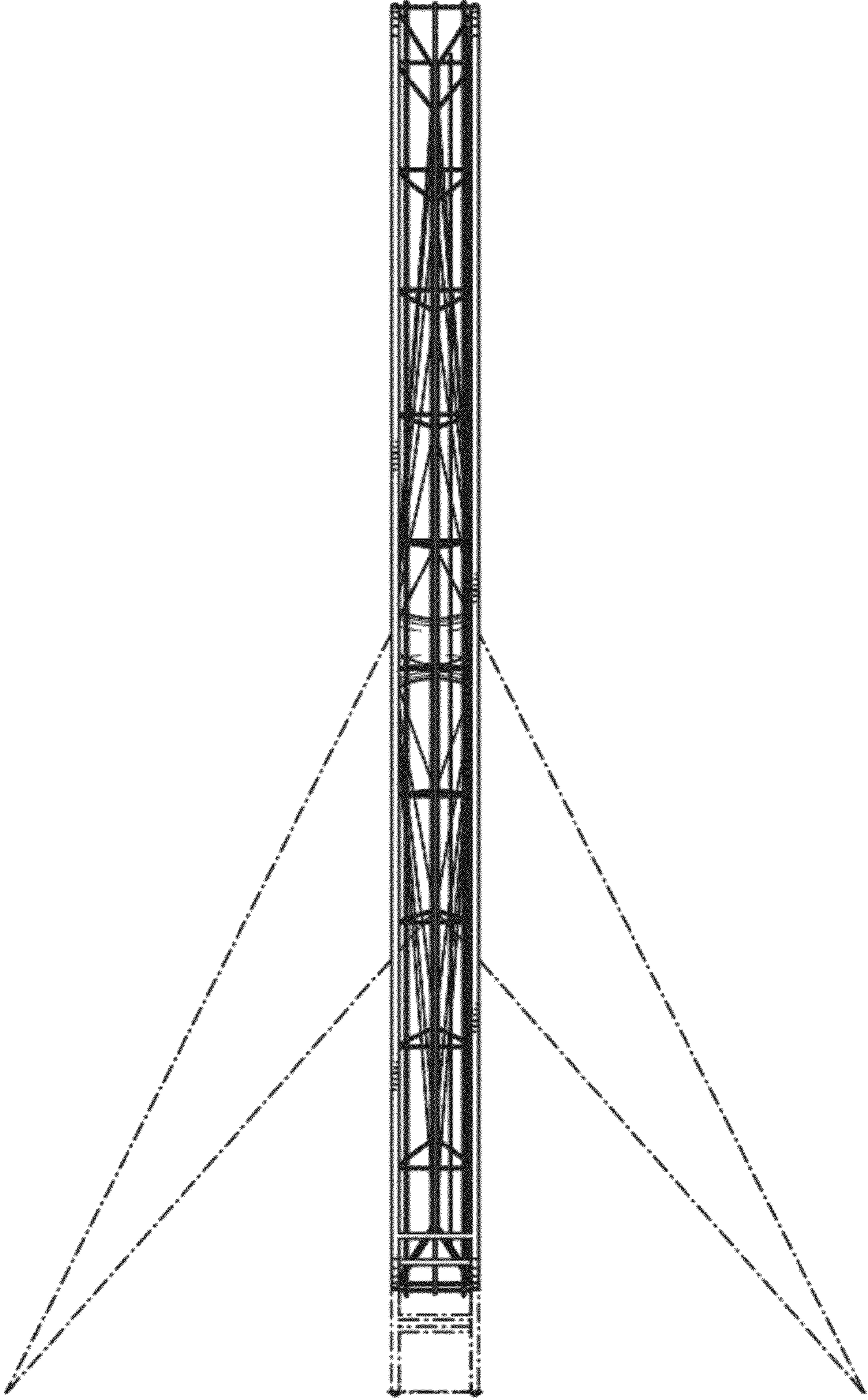

FIG. 2

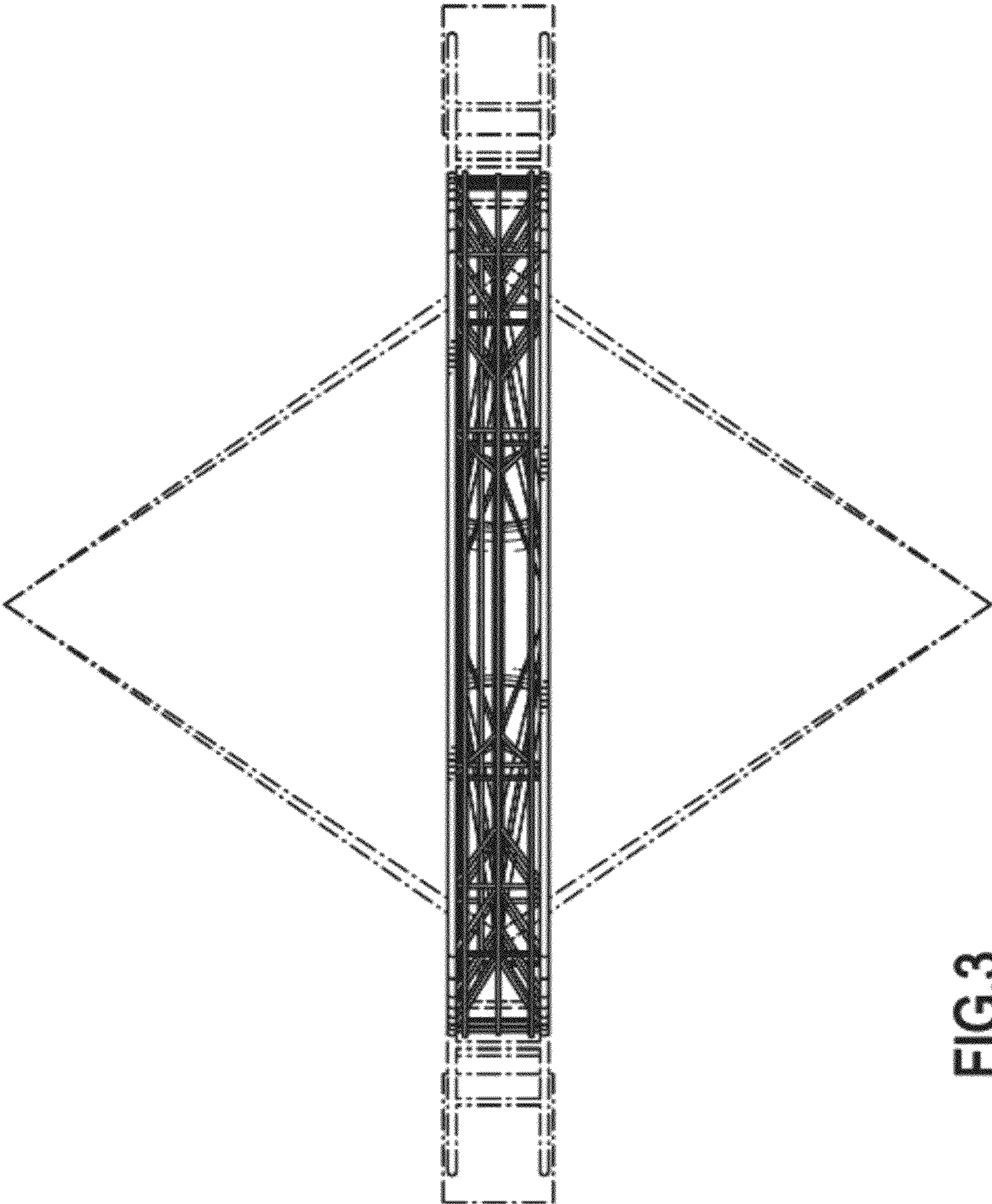

FIG.3

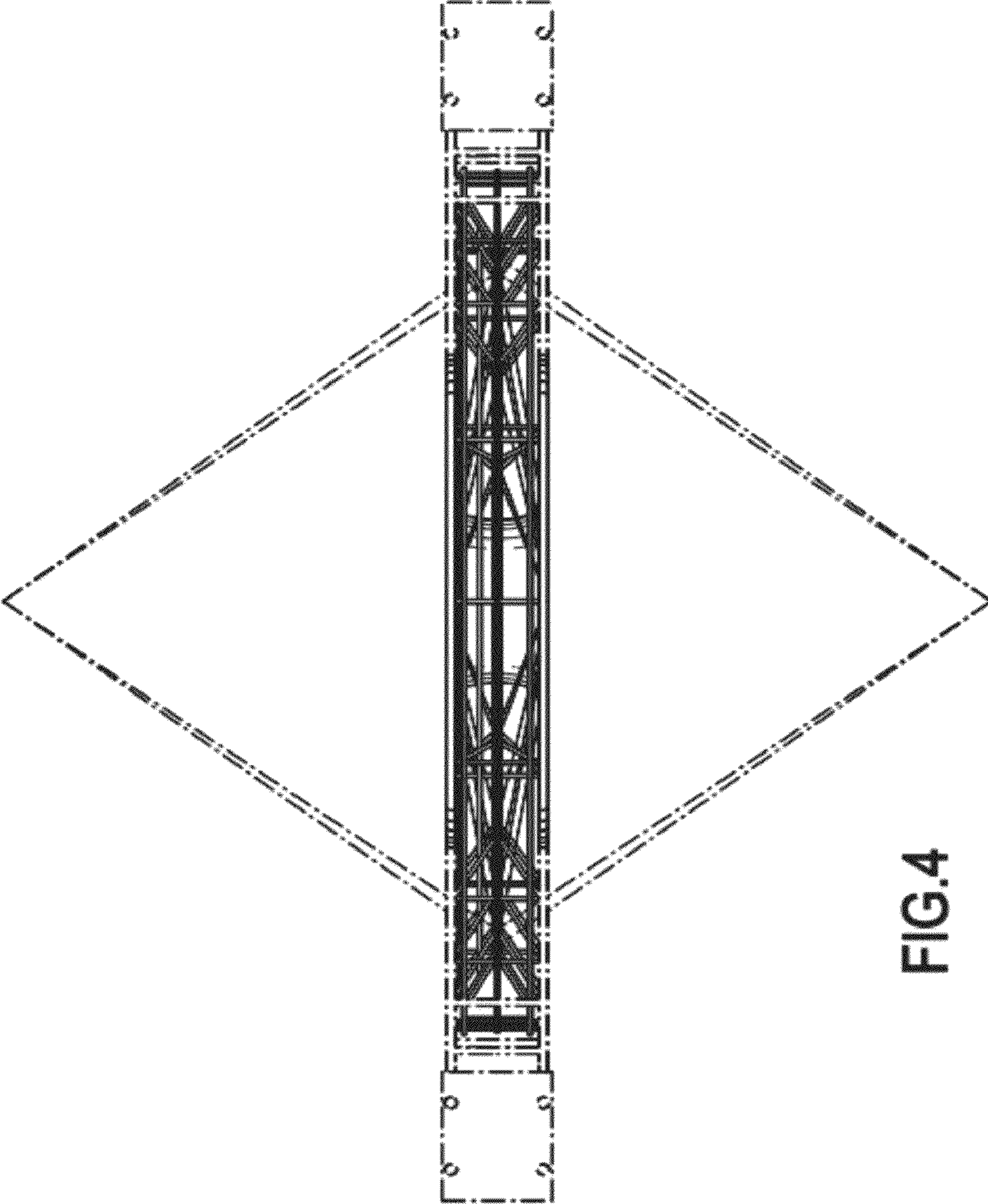

FIG.4



FIG. 5

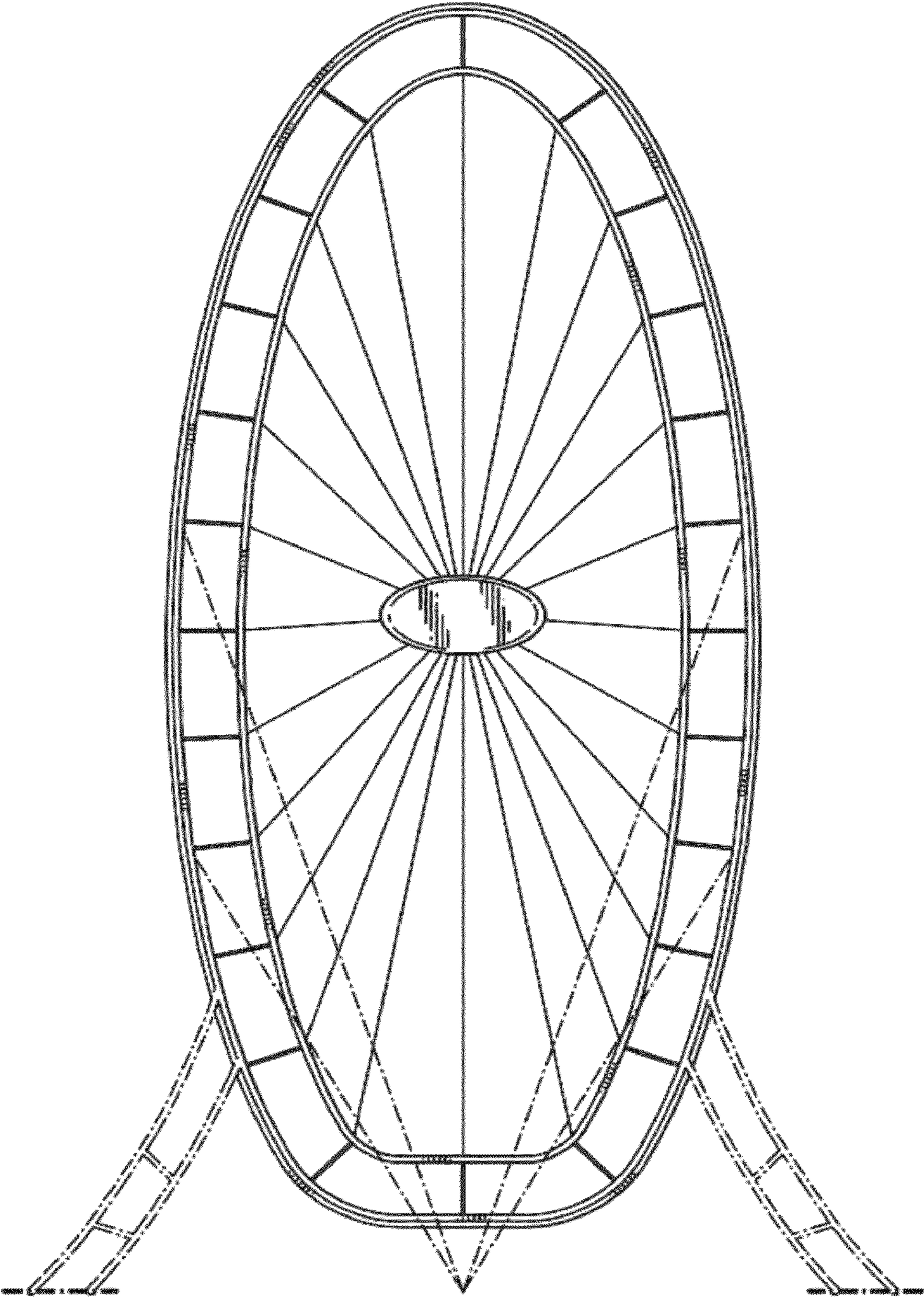

FIG.6

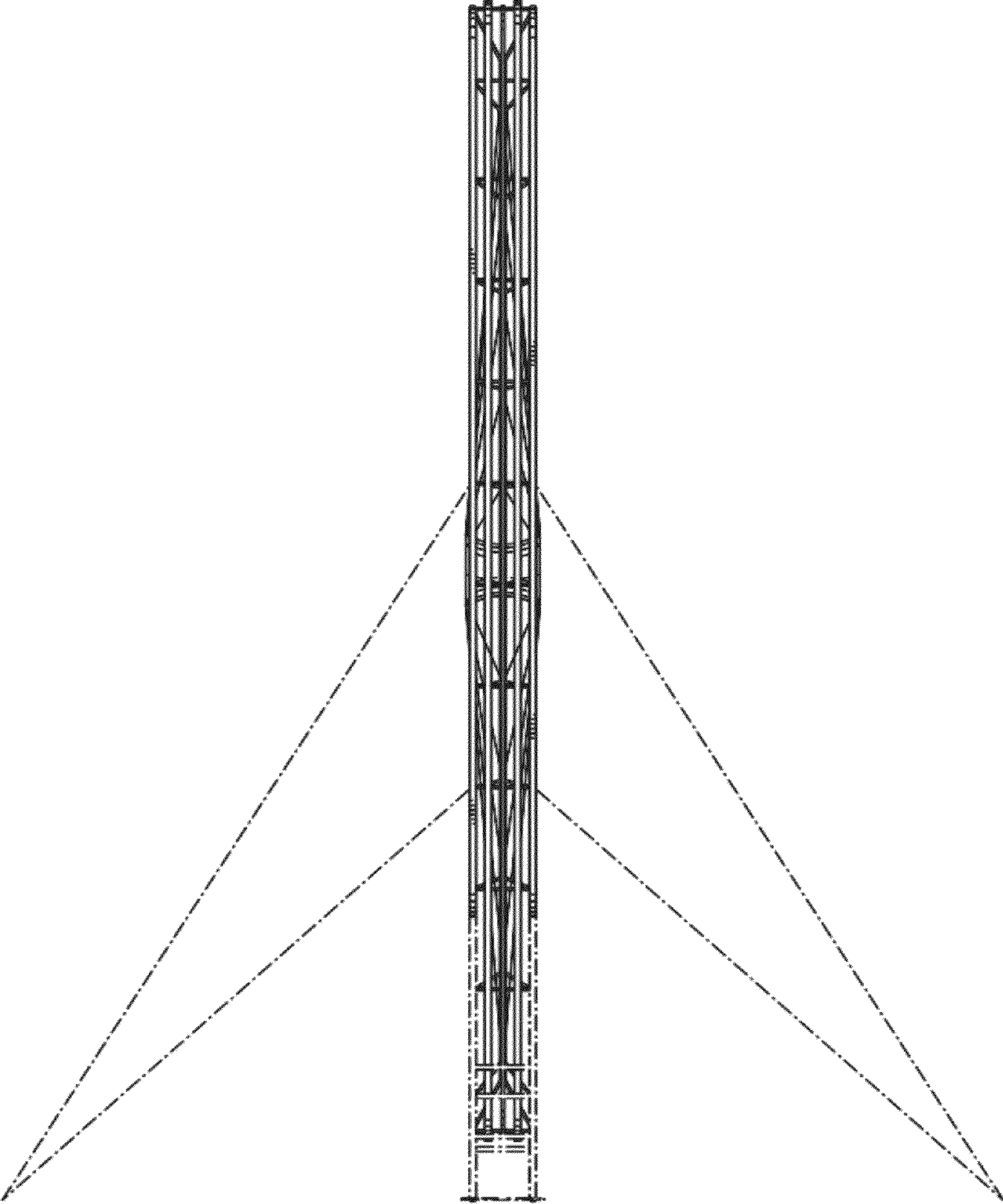

FIG.7

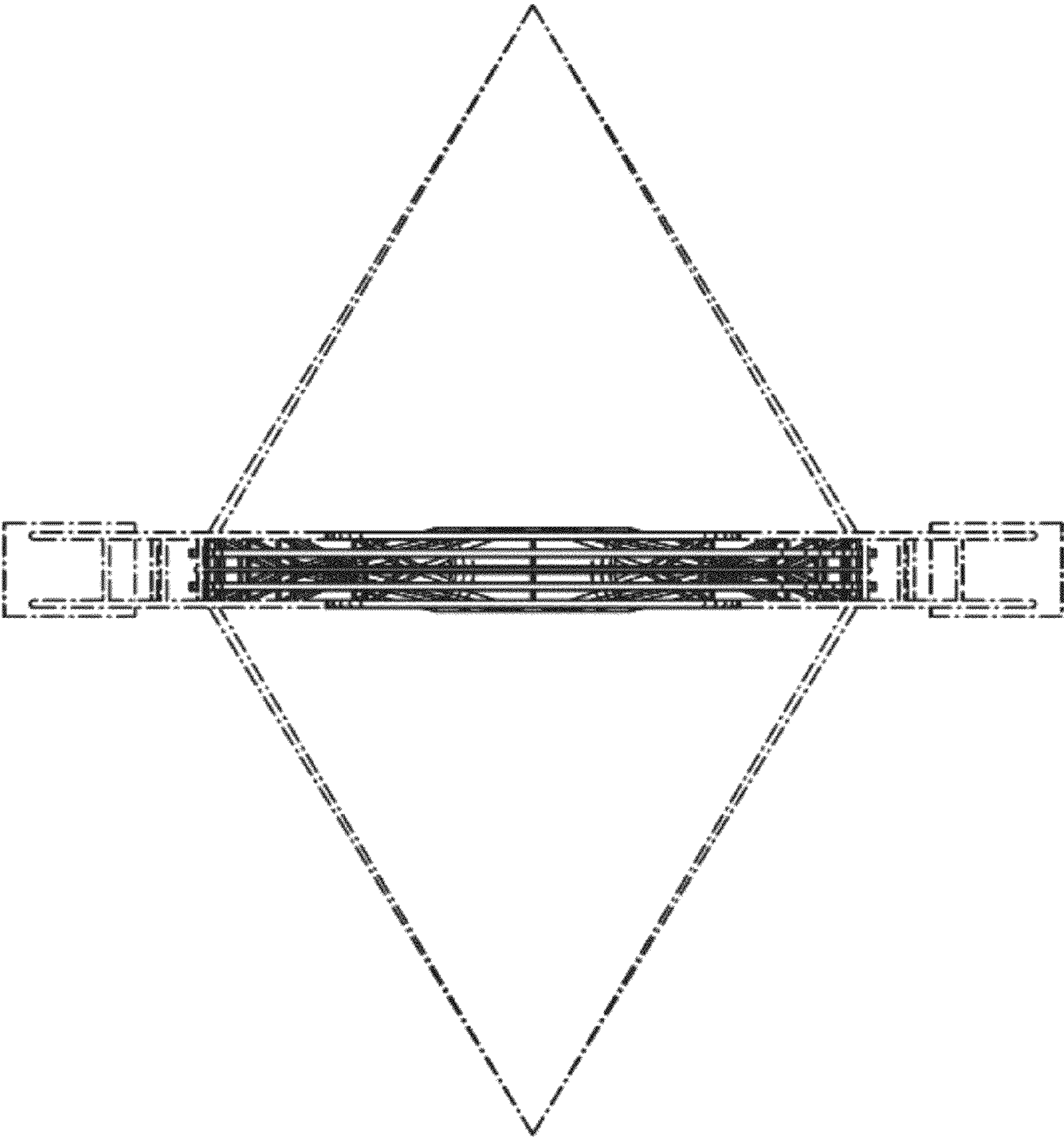

FIG.8

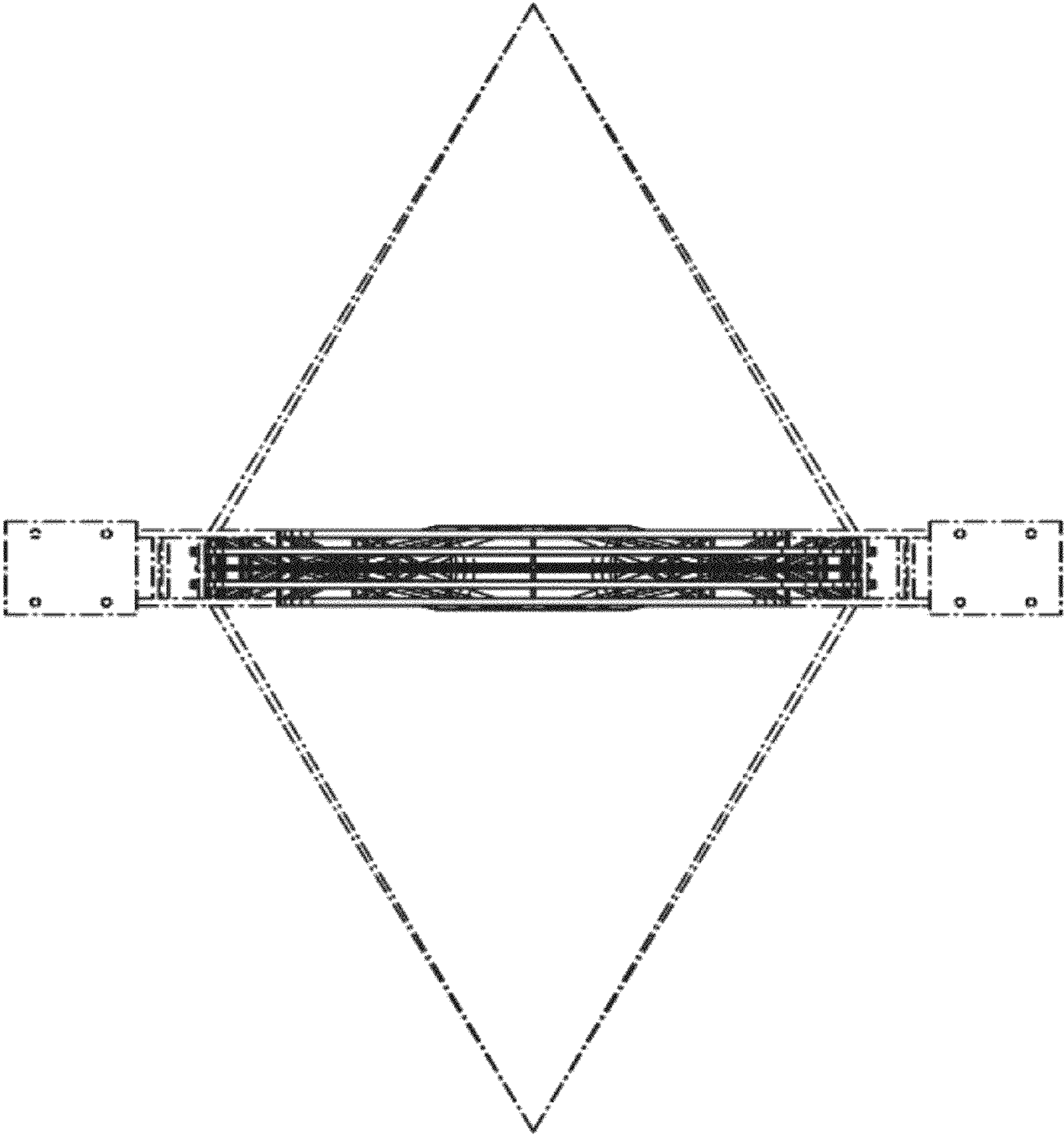

FIG.9



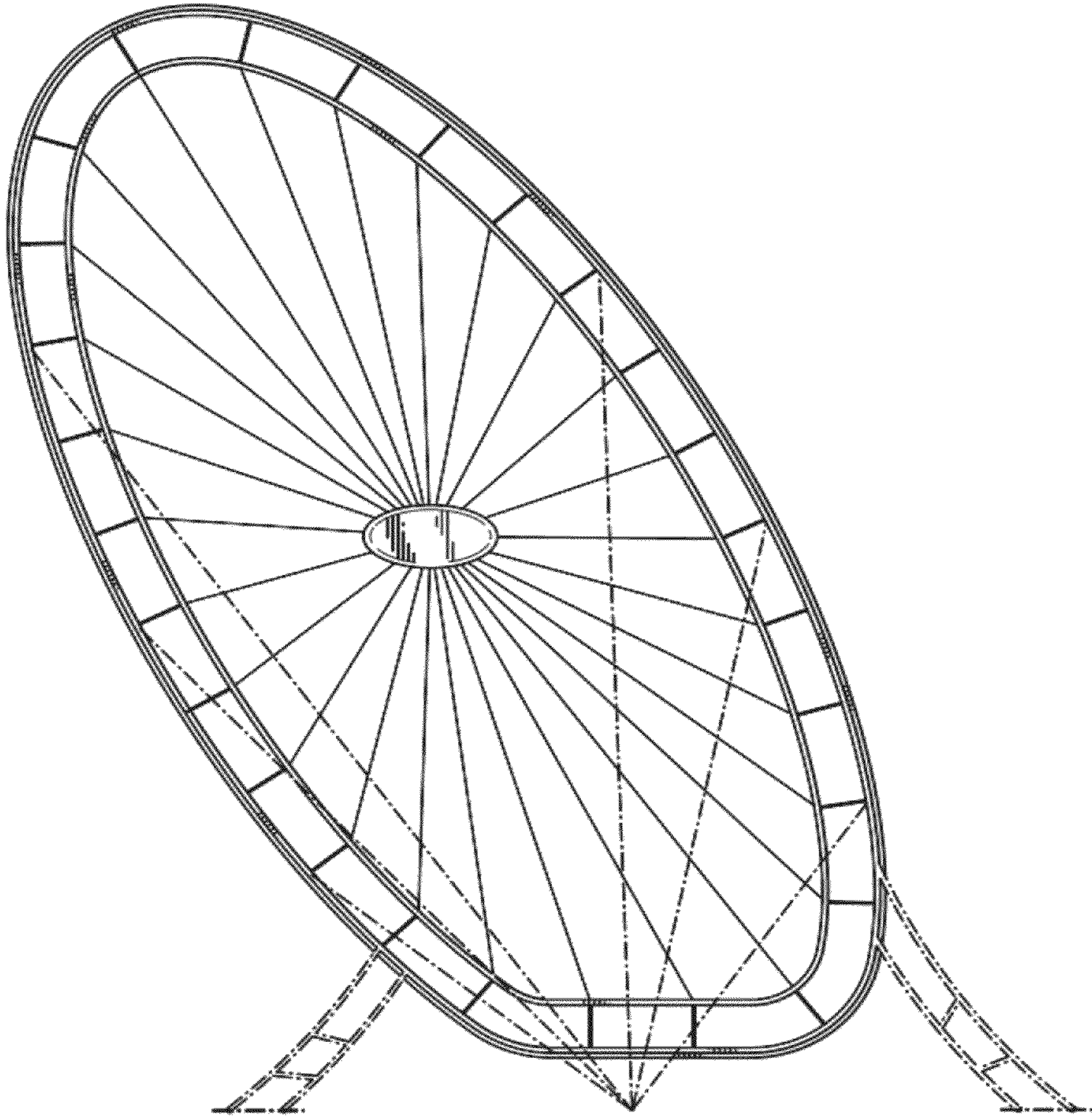

FIG.11

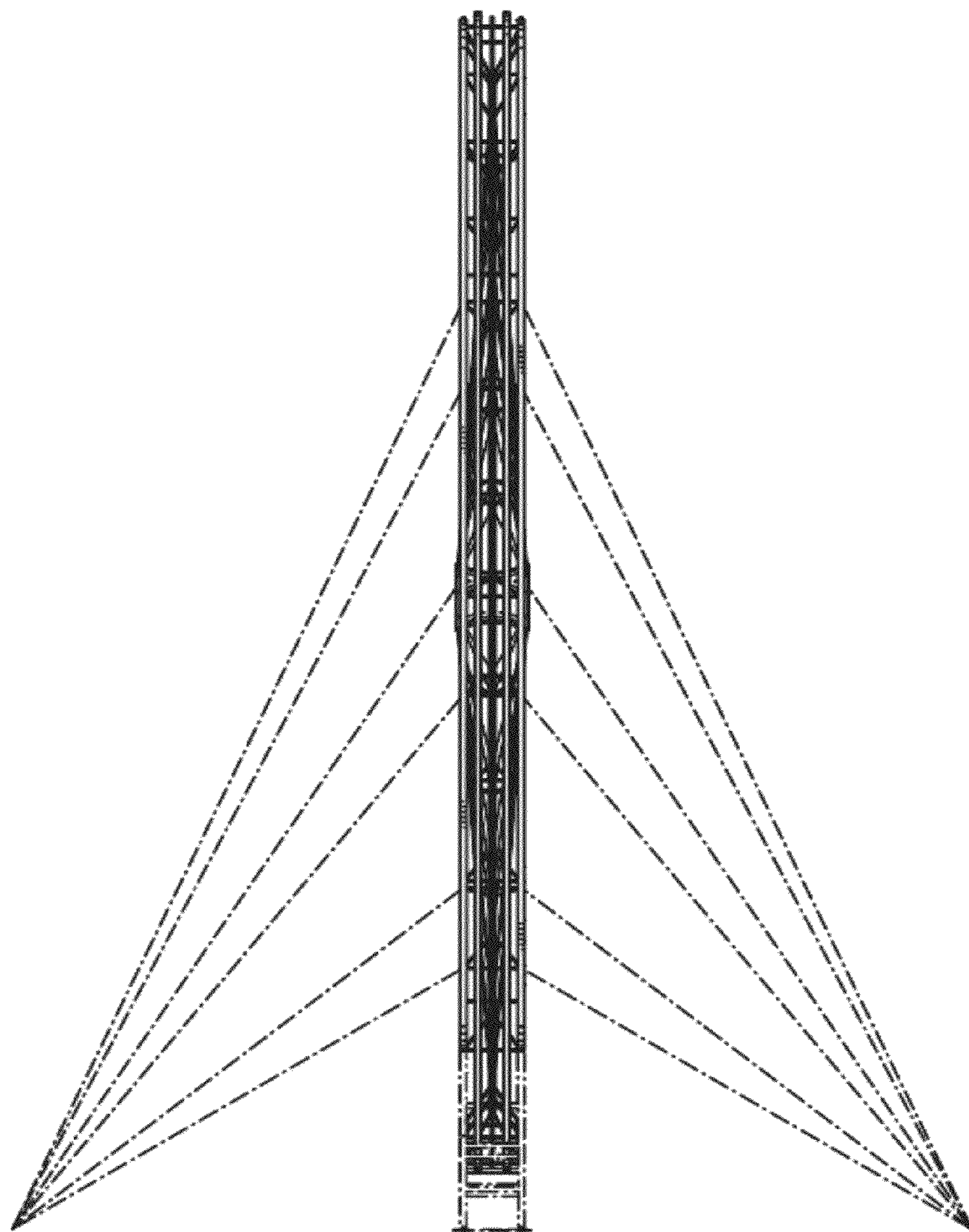

FIG.12

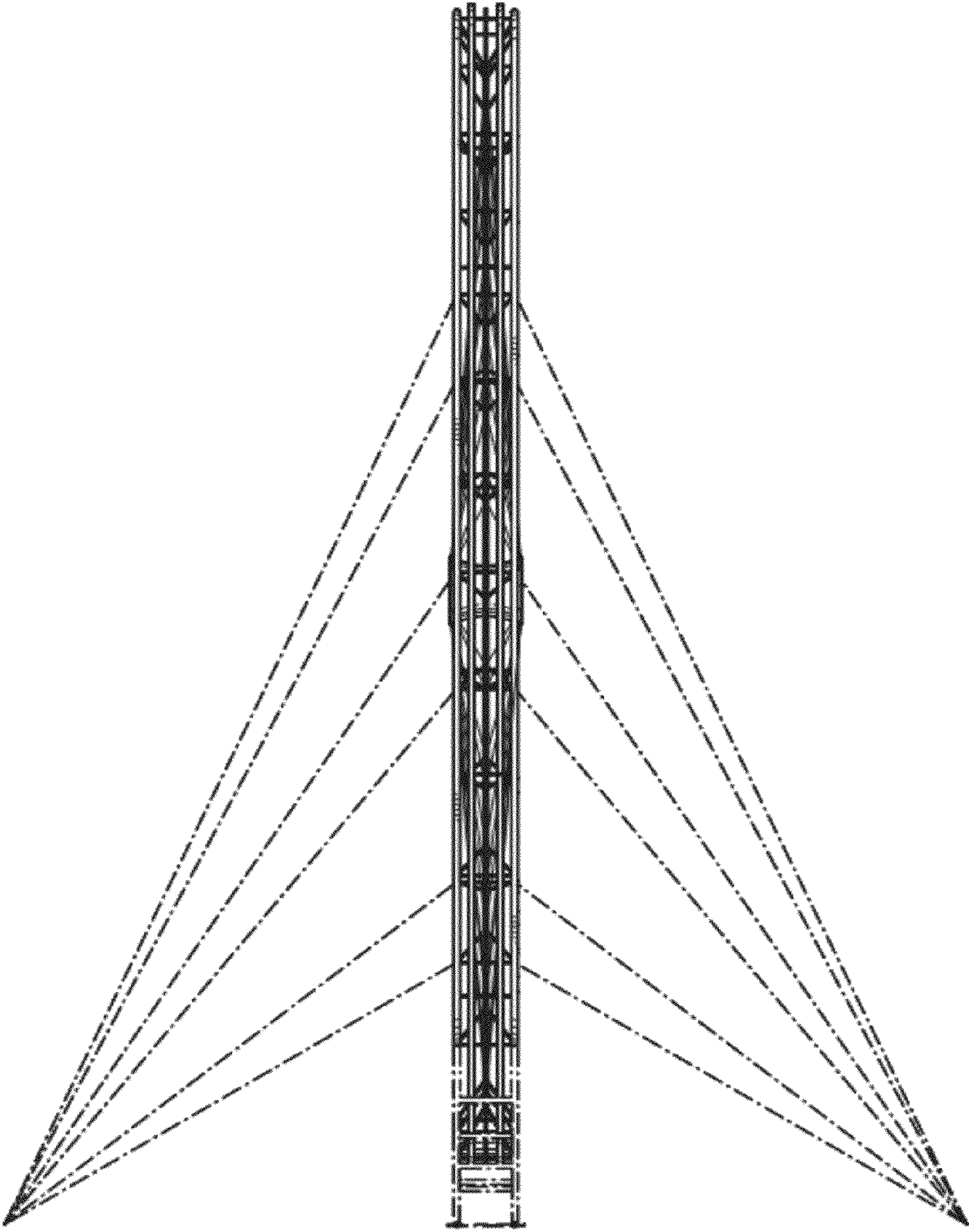

FIG.13

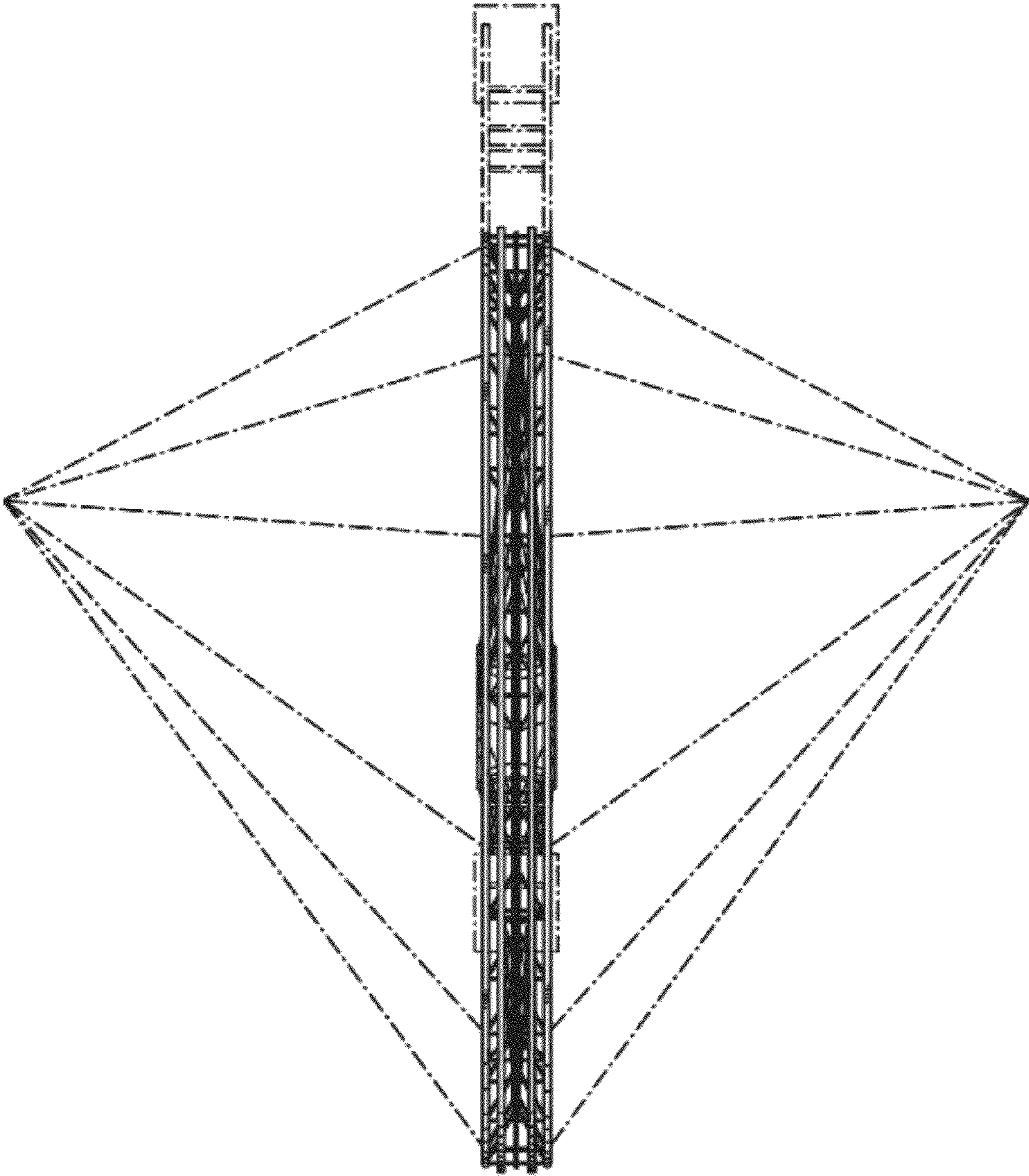

FIG.14

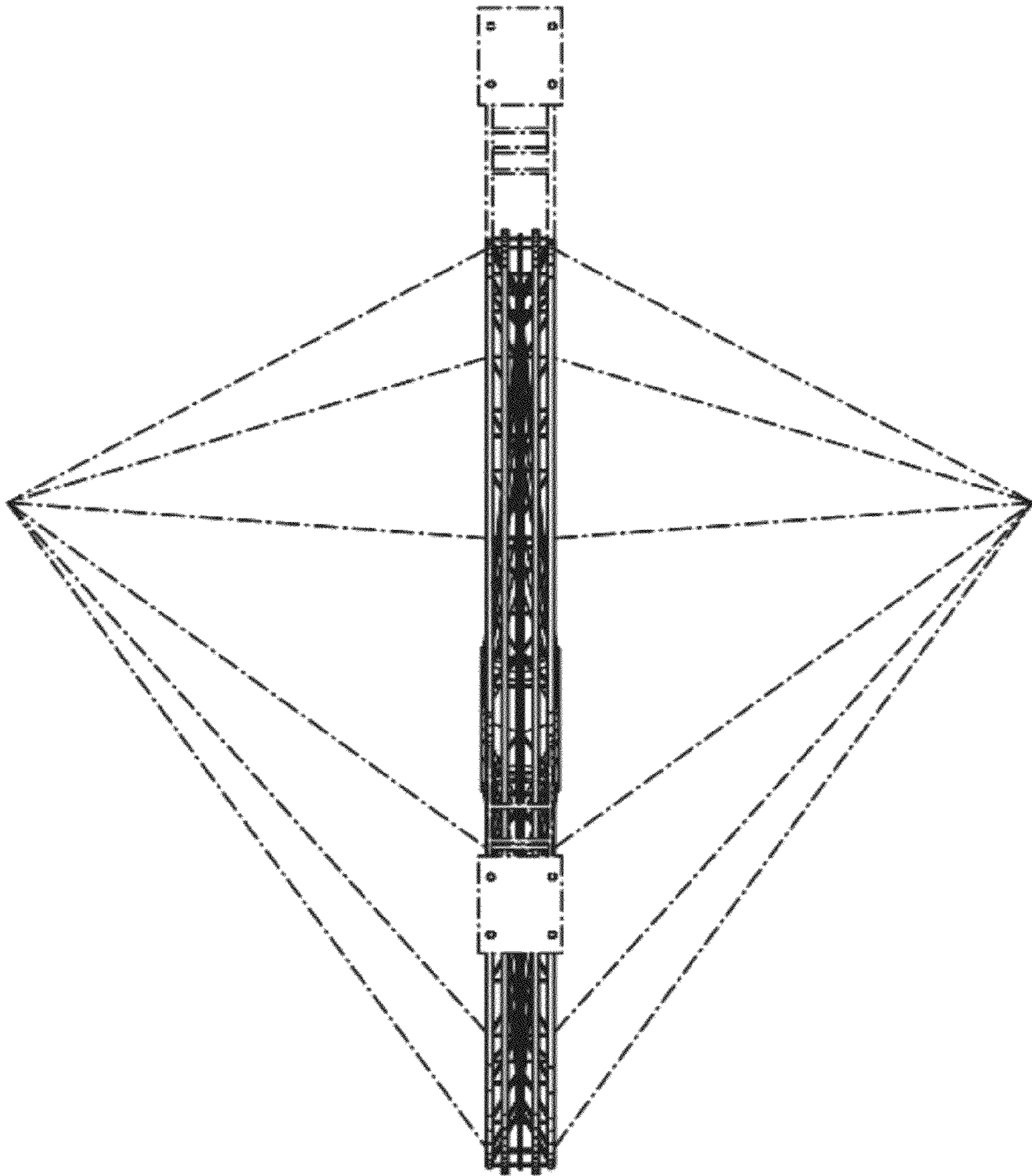

FIG.15

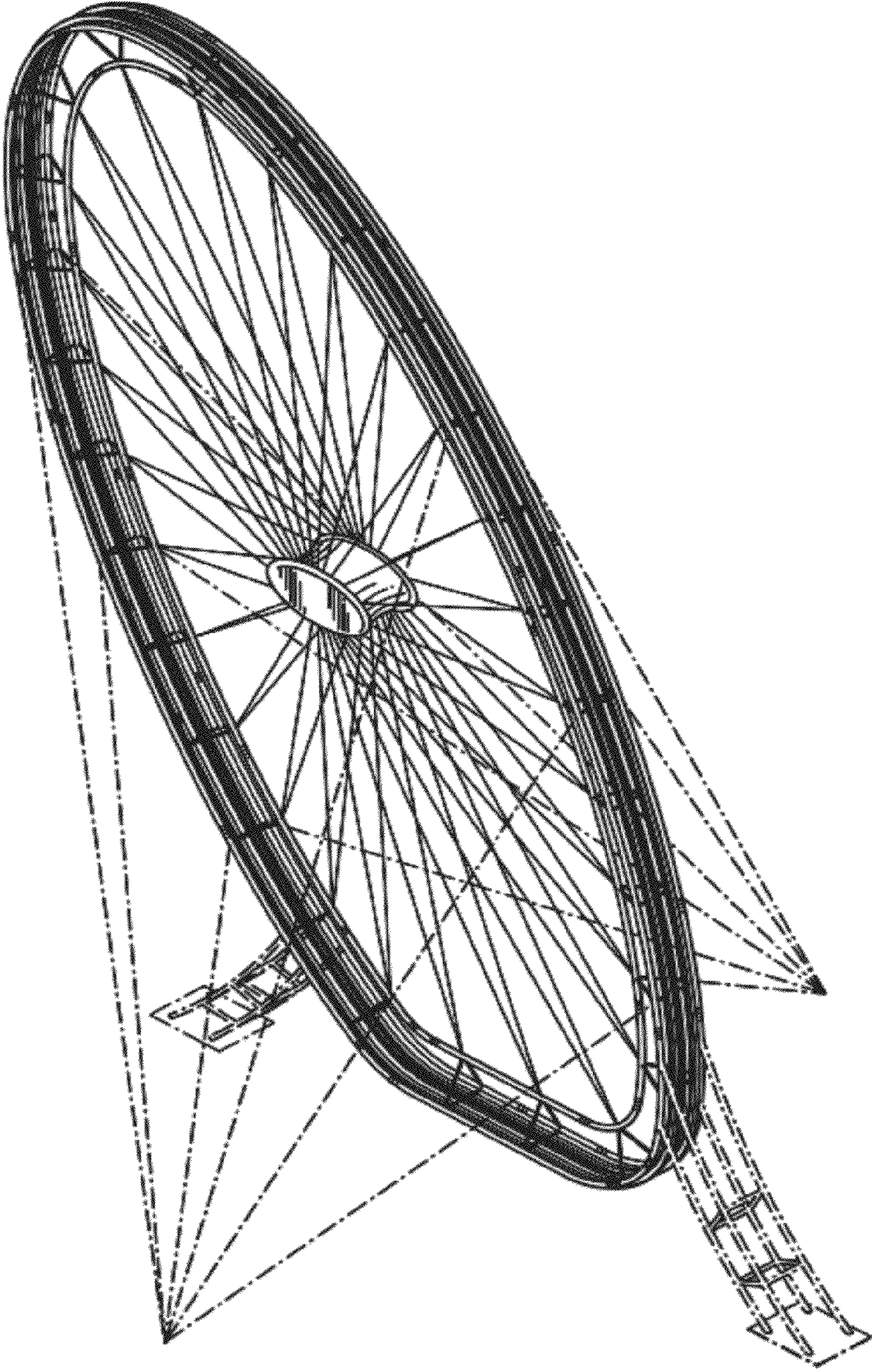

FIG.16