



US00D656086S

(12) **United States Design Patent**  
**Herbeuval et al.**

(10) **Patent No.:** **US D656,086 S**  
(45) **Date of Patent:** **\*\* Mar. 20, 2012**

- (54) **TIRE**
- (75) Inventors: **Veronique Marie-Jose Herbeuval**,  
Arlon (BE); **Richard Heinen**,  
Habay-La-Neuve (BE)
- (73) Assignee: **The Goodyear Tire & Rubber**  
**Company**, Akron, OH (US)
- (\*\*) Term: **14 Years**
- (21) Appl. No.: **29/403,525**
- (22) Filed: **Oct. 7, 2011**
- (51) **LOC (9) Cl.** ..... **12-15**
- (52) **U.S. Cl.** ..... **D12/579**
- (58) **Field of Classification Search** ..... D12/544,  
D12/568-603, 900-901; 152/209.1-209.28,  
152/455  
See application file for complete search history.

- D556,674 S \* 12/2007 Missik-Gaffney et al. .. D12/579
- D563,862 S 3/2008 Morrison et al. .... D12/579
- D570,280 S \* 6/2008 Lo ..... D12/579
- D578,956 S \* 10/2008 Dixon et al. .... D12/579
- D578,957 S 10/2008 Bonko et al. .... D12/579
- D601,948 S 10/2009 Bonko et al. .... D12/579
- D604,227 S \* 11/2009 Bonko et al. .... D12/579
- D638,352 S \* 5/2011 Osaka ..... D12/579

\* cited by examiner

*Primary Examiner* — Stacia Cadmus  
(74) *Attorney, Agent, or Firm* — Richard B. O’Planick

(57) **CLAIM**  
The ornamental design for a tire, as shown and described.

**DESCRIPTION**

FIG. 1 is a perspective view of a tire showing our new design, it being understood that the pattern repeats uniformly throughout the circumference of the tread;  
 FIG. 2 is a front elevational view thereof;  
 FIG. 3 is a right side elevational view thereof; the opposite side elevational view being identical thereto;  
 FIG. 4 is an enlarged fragmentary front elevational view thereof;  
 FIG. 5 is a perspective view of a second embodiment of a tire showing our new design, it being understood that the pattern repeats uniformly throughout the circumference of the tread and that the opposite side view is identical thereto; and,  
 FIG. 6 is a front elevational view of a second embodiment, it being understood that an enlarged fragmentary view thereof would be substantially identical to that shown in FIG. 4, with the exception of the inclusion of the sidewall in solid lines.  
 In the drawings, the broken lines showing of the sidewall, inner bead and the peripheral boundary between the tire tread and the sidewall in FIGS. 1 through 4 depict environmental subject matter and form no part of the claimed design.

**1 Claim, 6 Drawing Sheets**

(56) **References Cited**

U.S. PATENT DOCUMENTS

D261,495 S	*	10/1981	Yurkovich	.....	D12/579
D300,311 S		3/1989	Premont	.....	D12/147
D328,883 S	*	8/1992	Scheuren	.....	D12/579
D412,472 S		8/1999	Brown et al.	.....	D12/146
D413,287 S		8/1999	Brown et al.	.....	D12/147
D413,288 S		8/1999	Brown et al.	.....	D12/147
D414,727 S		10/1999	Brown et al.	.....	D12/146
D428,838 S		8/2000	Maxwell	.....	D12/149
D429,479 S		8/2000	Fierro et al.	.....	D12/147
D444,742 S		7/2001	Dunlap	.....	D12/147
D450,267 S		11/2001	Dixon et al.	.....	D12/147
D496,328 S		9/2004	Shondel et al.	.....	D12/579
D517,469 S		3/2006	Boore et al.	.....	D12/579
D544,829 S		6/2007	Umstot	.....	D12/579
D544,830 S		6/2007	Umstot et al.	.....	D12/579
D548,172 S		8/2007	Dixon et al.	.....	D12/579
D549,161 S		8/2007	Morrison et al.	.....	D12/579
D556,672 S		12/2007	Umstot et al.	.....	D12/579

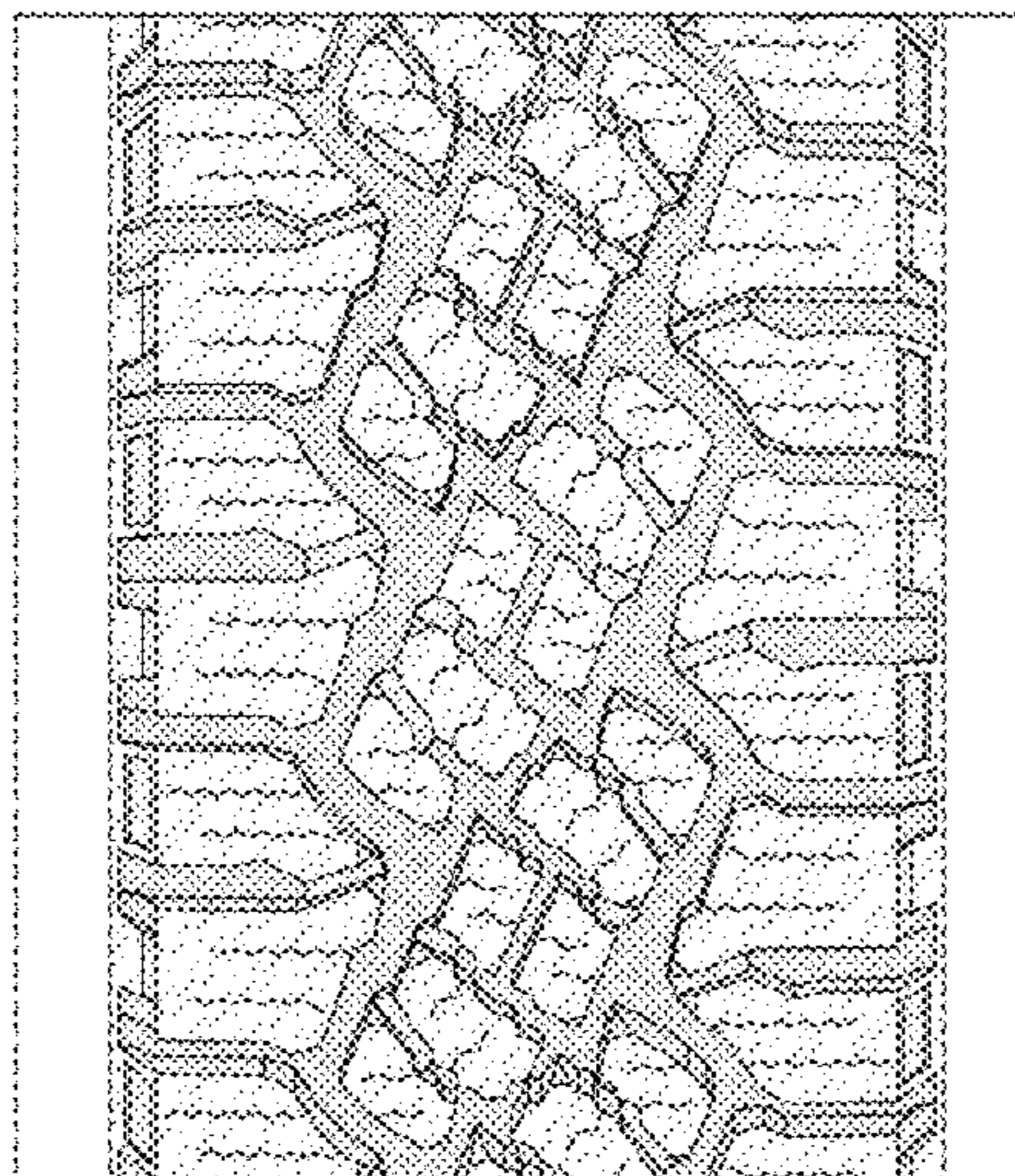
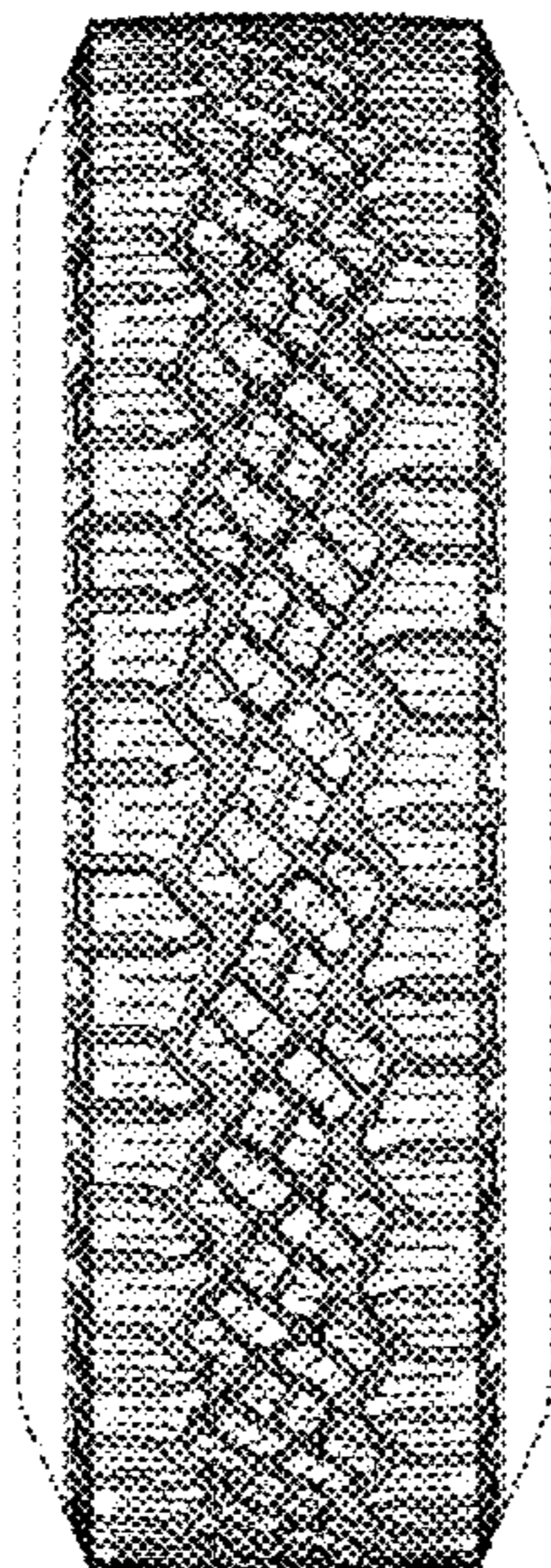

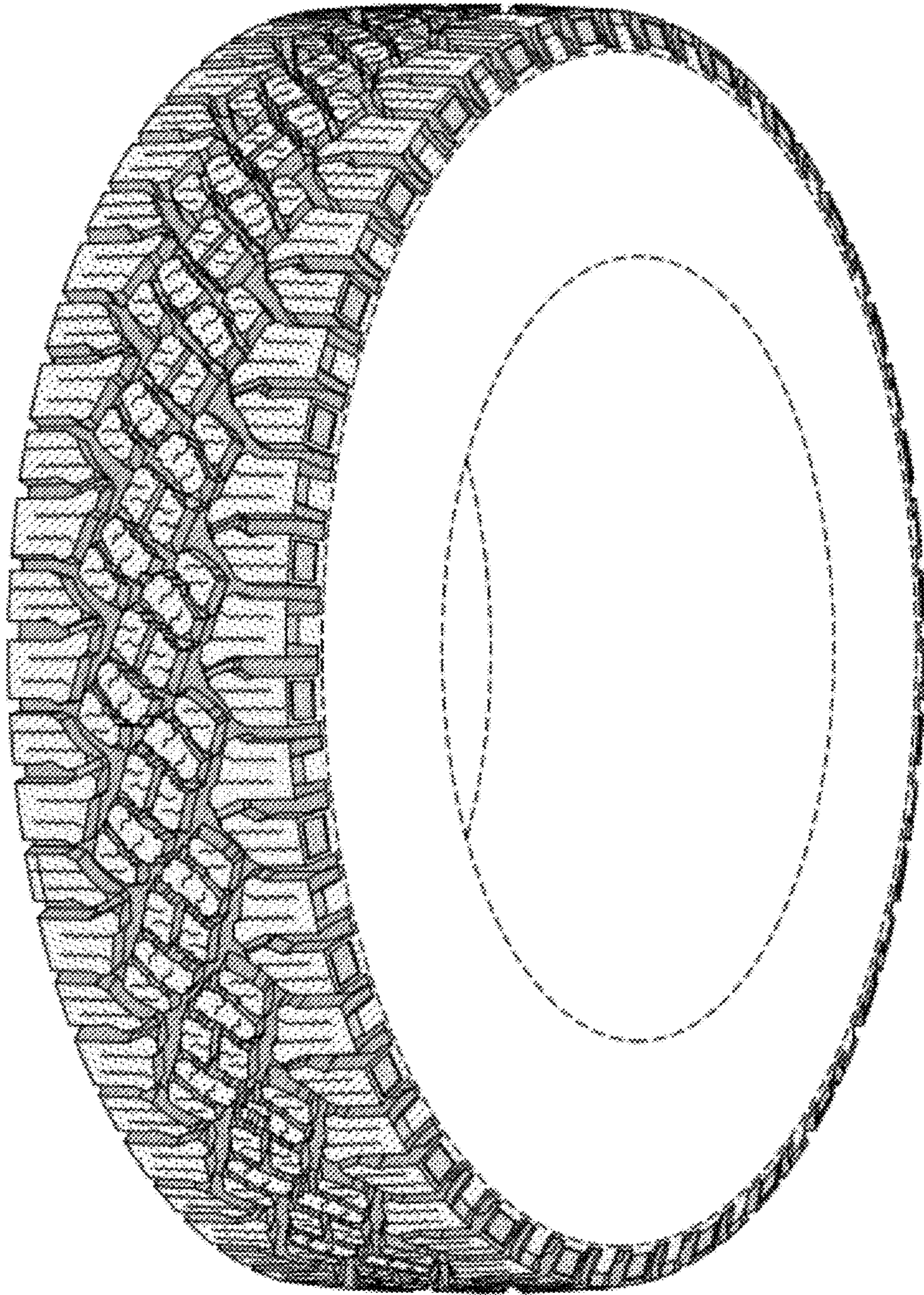

FIG-1

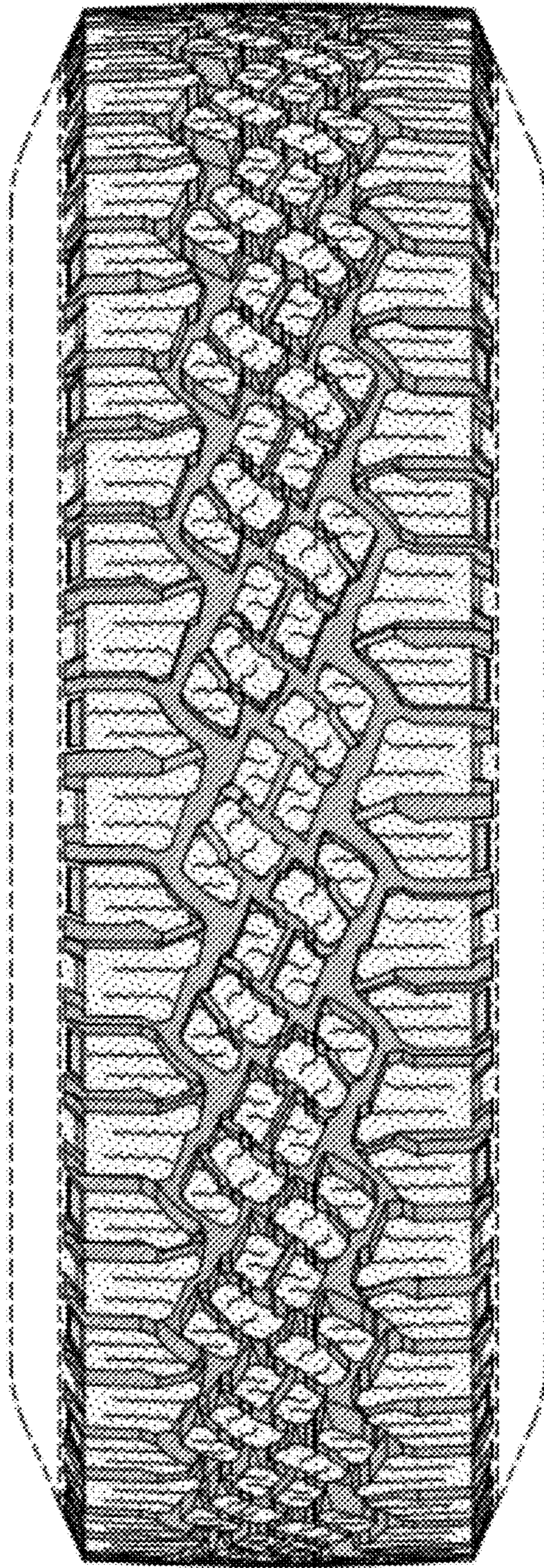

FIG-2

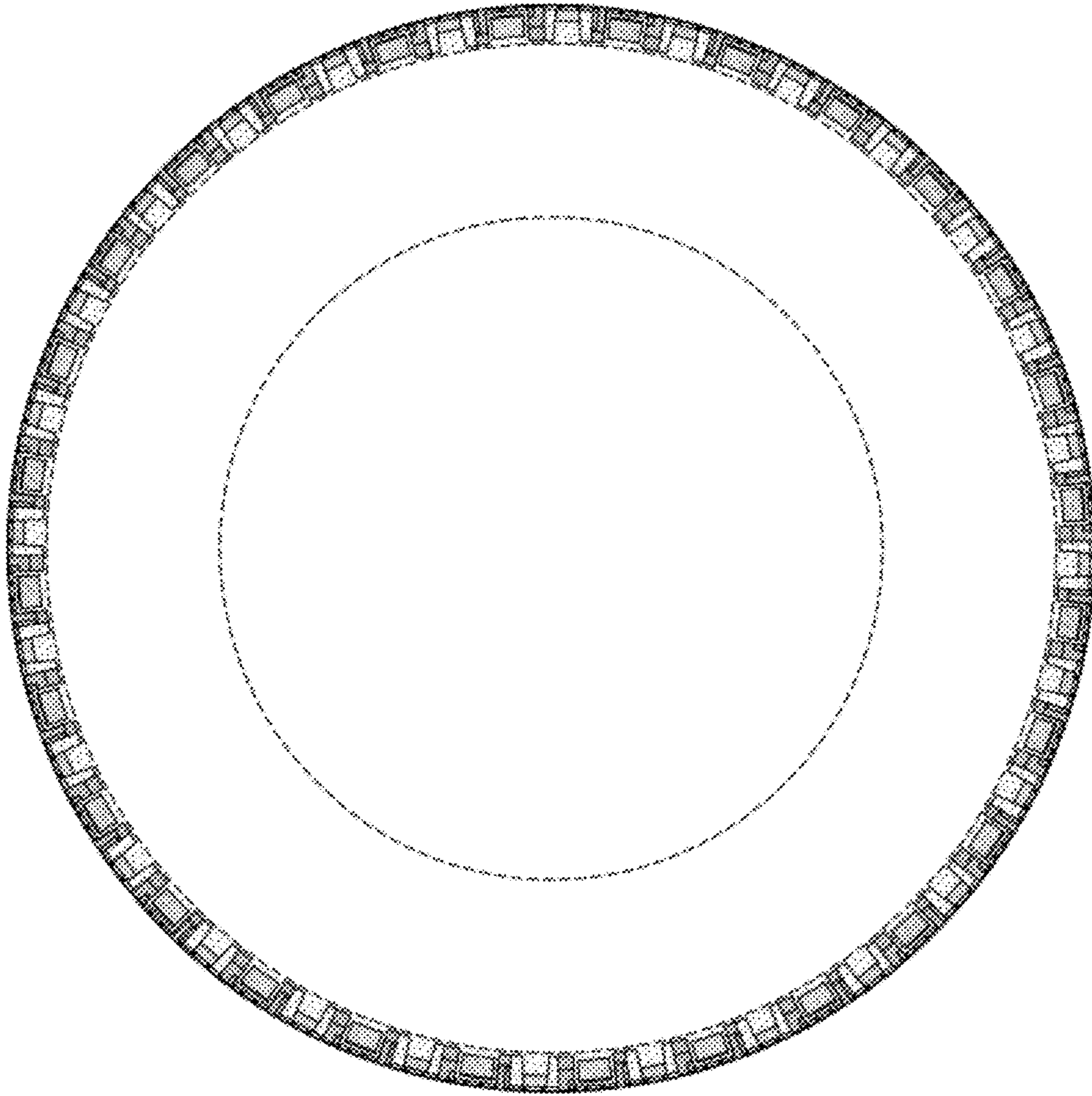

FIG-3

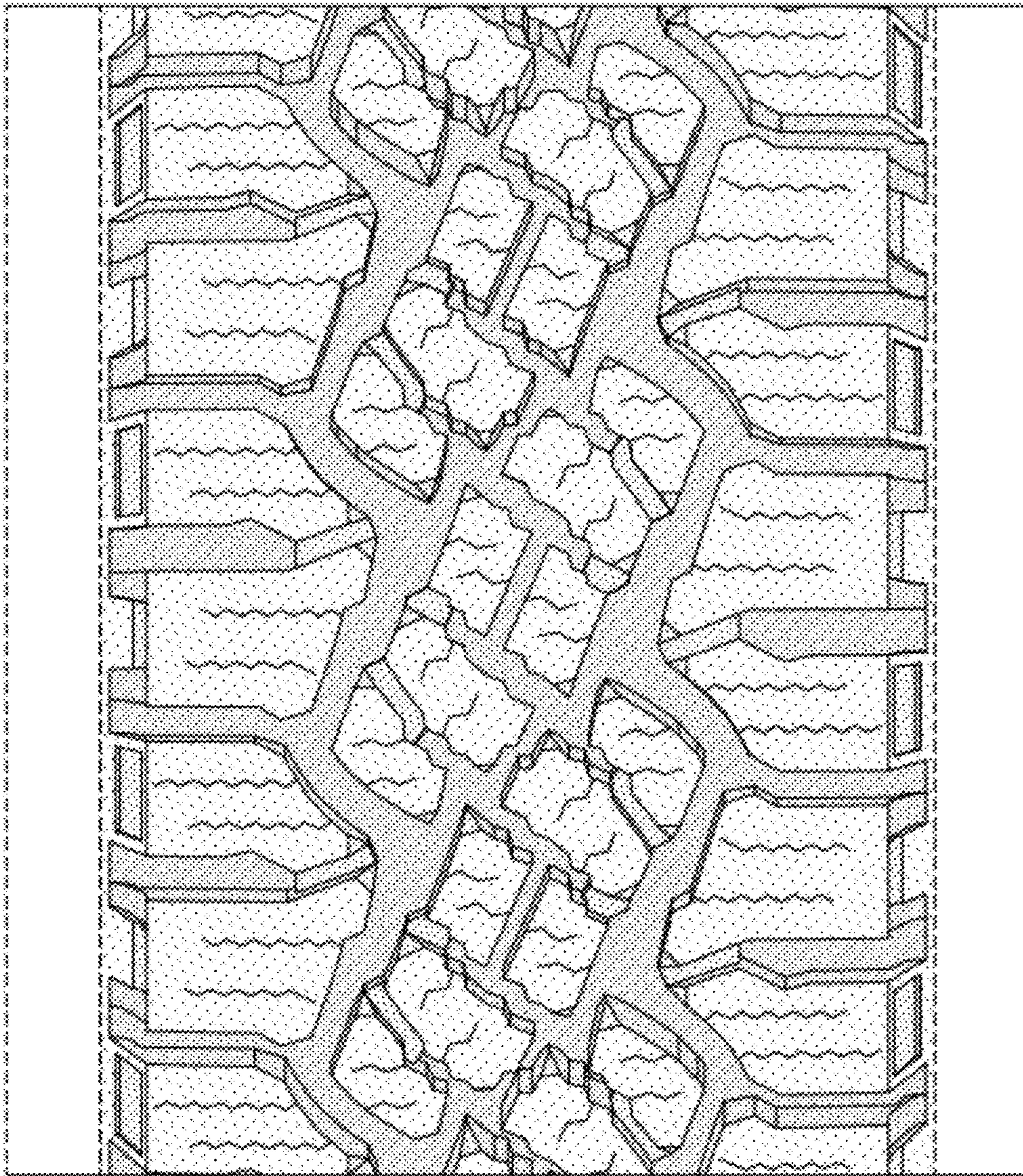

FIG-4

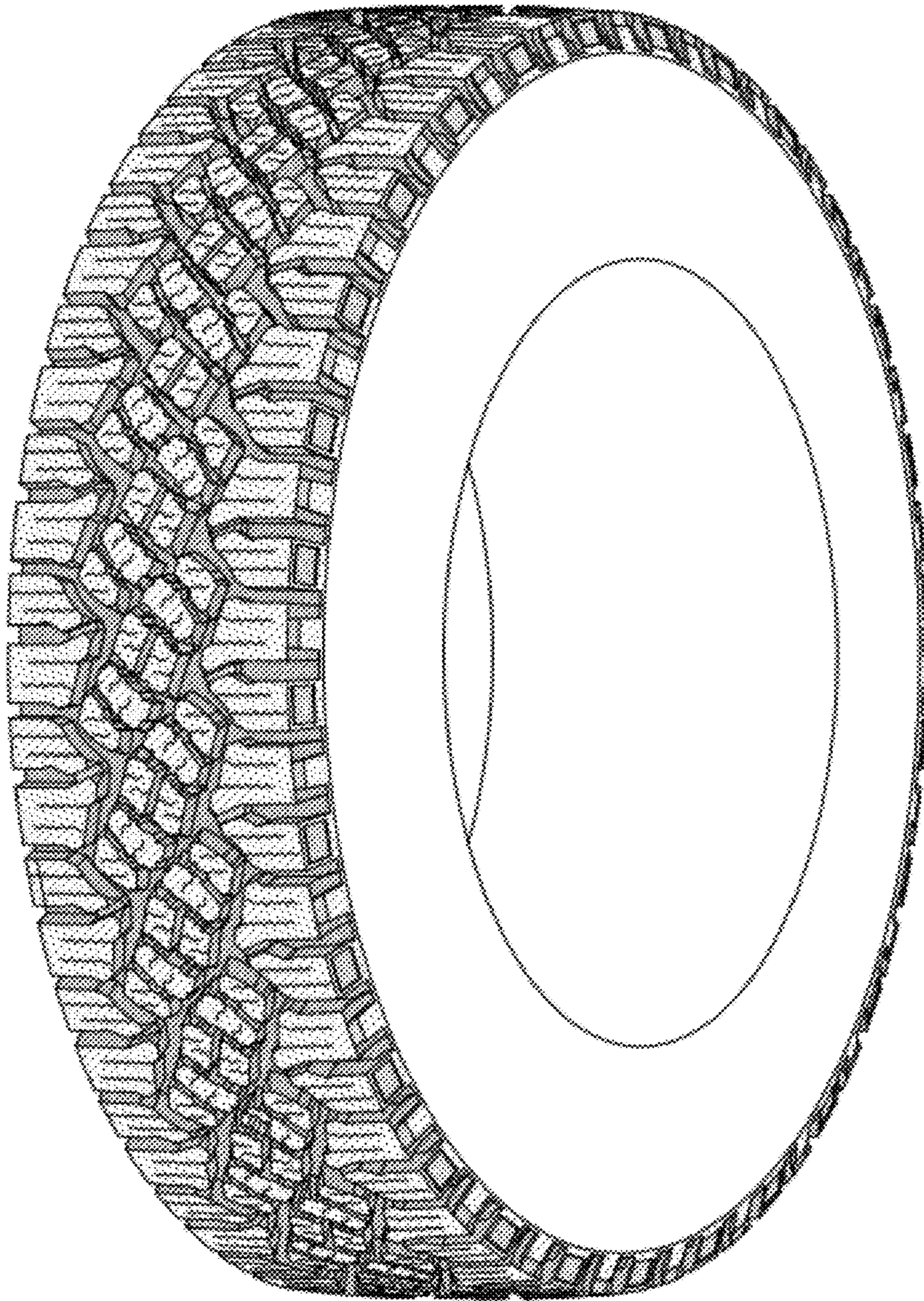

FIG-5

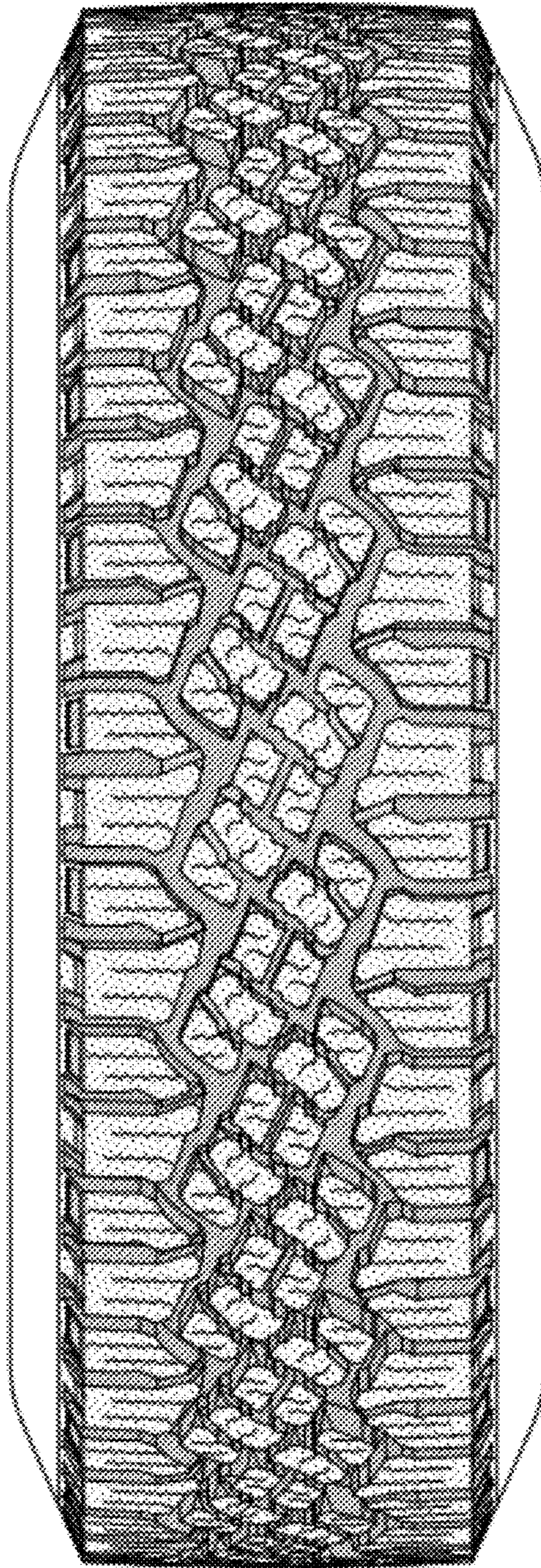

FIG-6