



US00D656085S

(12) **United States Design Patent**  
**Maus et al.**

(10) **Patent No.:** **US D656,085 S**  
(45) **Date of Patent:** **\*\* Mar. 20, 2012**

- (54) **TIRE**
- (75) Inventors: **Peter Johann Cornelius Maus**,  
Büllingen (BE); **Jean-Julien Edouard**  
**Ghislain Krier**, Bastogne (BE)
- (73) Assignee: **The Goodyear Tire & Rubber**  
**Company**, Akron, OH (US)
- (\*\*) Term: **14 Years**
- (21) Appl. No.: **29/403,011**
- (22) Filed: **Sep. 30, 2011**
- (51) **LOC (9) Cl.** ..... **12-15**
- (52) **U.S. Cl.** ..... **D12/544; D12/564**
- (58) **Field of Classification Search** ..... D12/533–567,  
D12/579, 599–600, 900–901; 152/209.1–209.28,  
152/455  
See application file for complete search history.

D549,163 S	8/2007	Maus et al.	.....	D12/579
D574,317 S *	8/2008	Otsuji	.....	D12/544
D577,657 S	9/2008	Maus et al.	.....	D12/544
D586,731 S	2/2009	Neubauer et al.	.....	D12/579
D586,735 S	2/2009	Lo	.....	D12/602
D598,369 S	8/2009	Beha	.....	D12/602
D598,370 S	8/2009	Beha	.....	D12/602
D599,732 S	9/2009	Simon et al.	.....	D12/580
D601,086 S	9/2009	Maus	.....	D12/602

(Continued)

*Primary Examiner* — Stacia Cadmus  
(74) *Attorney, Agent, or Firm* — Richard B. O’Planick

(57) **CLAIM**  
The ornamental design for a tire, as shown and described.

**DESCRIPTION**

FIG. 1 is a perspective view of a tire showing our new design, it being understood that the pattern repeats uniformly throughout the circumference of the tread;  
 FIG. 2 is a front elevational view thereof;  
 FIG. 3 is a right side elevational view thereof; the other side being a mirror image thereof;  
 FIG. 4 is an enlarged fragmentary front elevational view thereof;  
 FIG. 5 is a perspective view of a second embodiment of a tire showing our new design, it being understood that the pattern repeats uniformly throughout the circumference of the tread and that the opposite side view is a mirror image thereof; and,  
 FIG. 6 is a front elevational view of a second embodiment, it being understood that an enlarged fragmentary view thereof would be substantially identical to that shown in FIG. 4, with the exception of the inclusion of the sidewall in solid lines.  
 In the drawings, the broken lines showing of the sidewall, inner bead and the peripheral boundary between the tire tread and the sidewall in FIGS. 1 through 4 depict environmental subject matter and form no part of the claimed design.

**1 Claim, 6 Drawing Sheets**

(56) **References Cited**

U.S. PATENT DOCUMENTS

D155,065 S *	9/1949	Bete	.....	D12/544
D273,777 S	5/1984	Igarashi et al.	.....	D12/147
D288,426 S *	2/1987	Konishi et al.	.....	D12/544
D302,411 S	7/1989	Goergen et al.	.....	D12/146
D302,412 S	7/1989	Goergen et al.	.....	D12/146
D303,779 S *	10/1989	Bonko	.....	D12/544
D383,102 S	9/1997	Harris et al.	.....	D12/147
D385,239 S *	10/1997	Bonko	.....	D12/544
D385,519 S	10/1997	de Briey-Terlinden	.....	D12/147
D385,520 S	10/1997	Scheuren et al.	.....	D12/147
D388,033 S	12/1997	Scheuren et al.	.....	D12/146
D410,420 S	6/1999	de Barsy	.....	D12/147
D419,119 S	1/2000	Beauguitte et al.	.....	D12/147
D444,109 S	6/2001	De Coninck et al.	.....	D12/147
D471,151 S	3/2003	Otsuji	.....	D12/559
D484,088 S *	12/2003	Kindig	.....	D12/544
D492,643 S	7/2004	Robert	.....	D12/579
D517,977 S	3/2006	Robert	.....	D12/579
D549,157 S	8/2007	Maus et al.	.....	D12/544

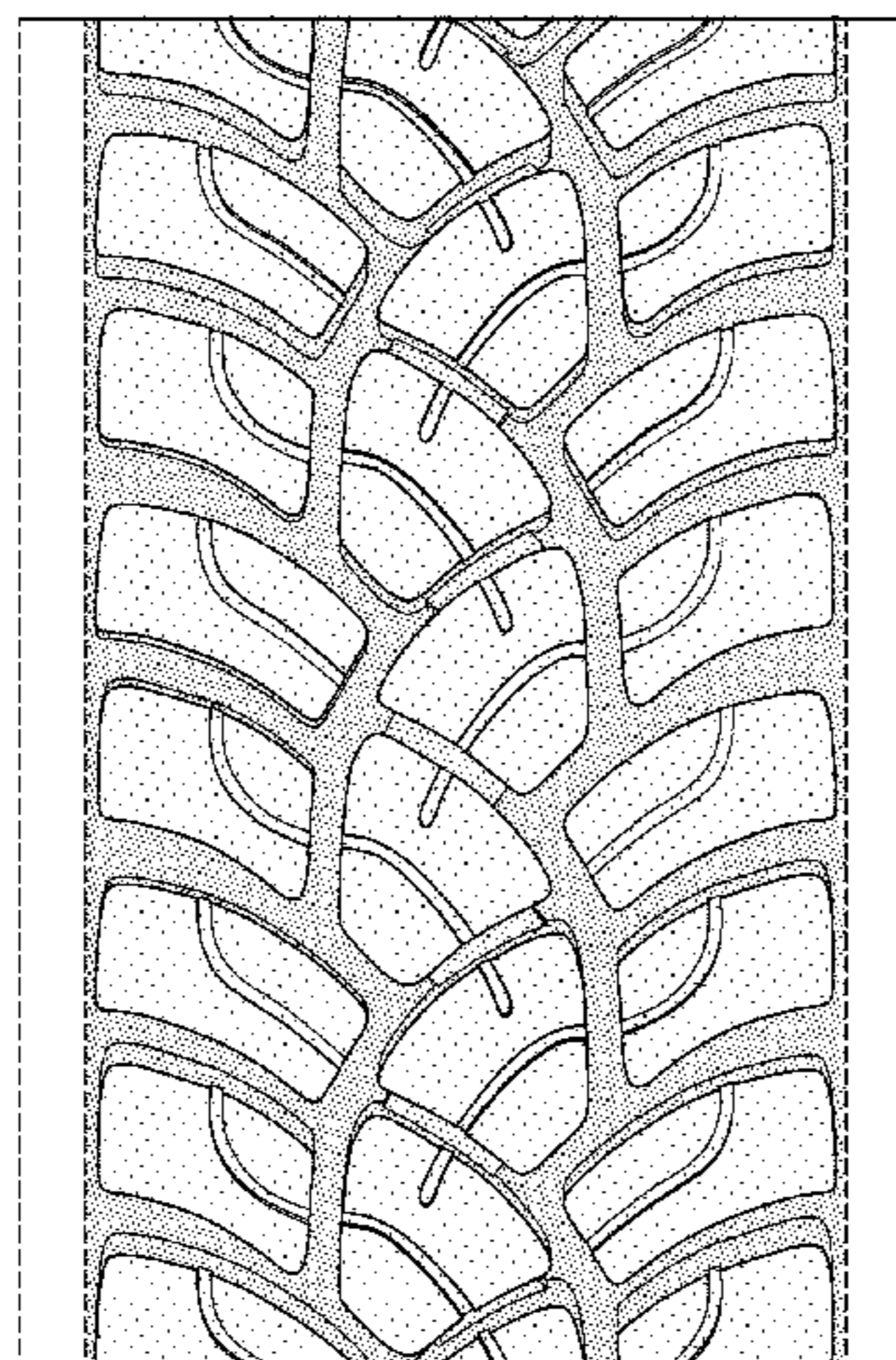
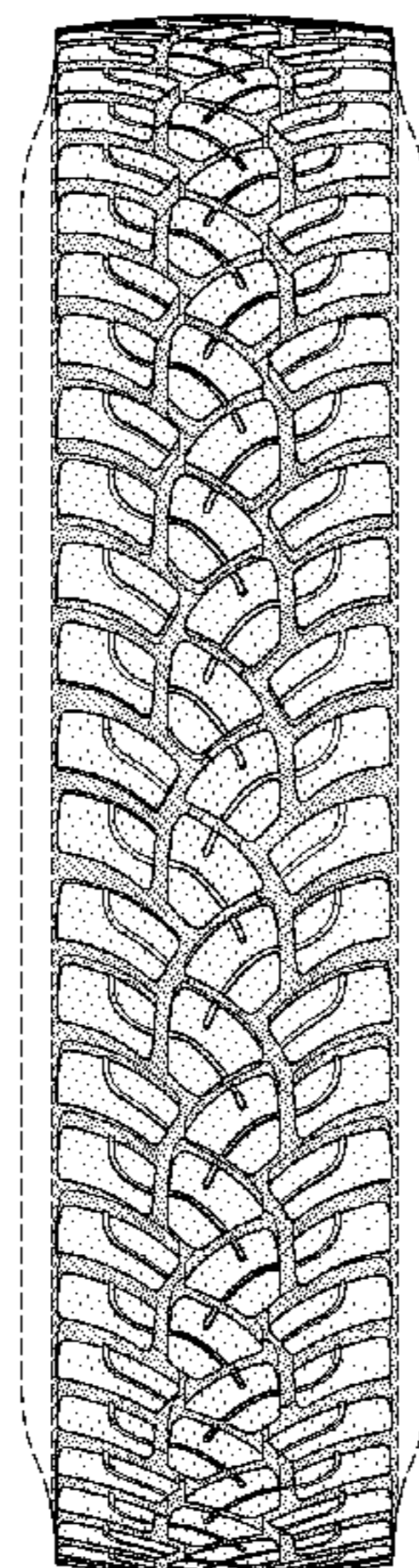

# US D656,085 S

Page 2

---

## U.S. PATENT DOCUMENTS

D601,488 S	10/2009	Maus et al. ....	D12/600	D631,002 S	1/2011	Cazin-Bourguignon et al. ....	D12/602
D604,690 S	11/2009	Dixon et al. ....	D12/579	D637,950 S *	5/2011	Otsuji .....	D12/544
D621,778 S *	8/2010	Pringiers .....	D12/544				
D629,744 S	12/2010	Umstot et al. ....	D12/579				

\* cited by examiner

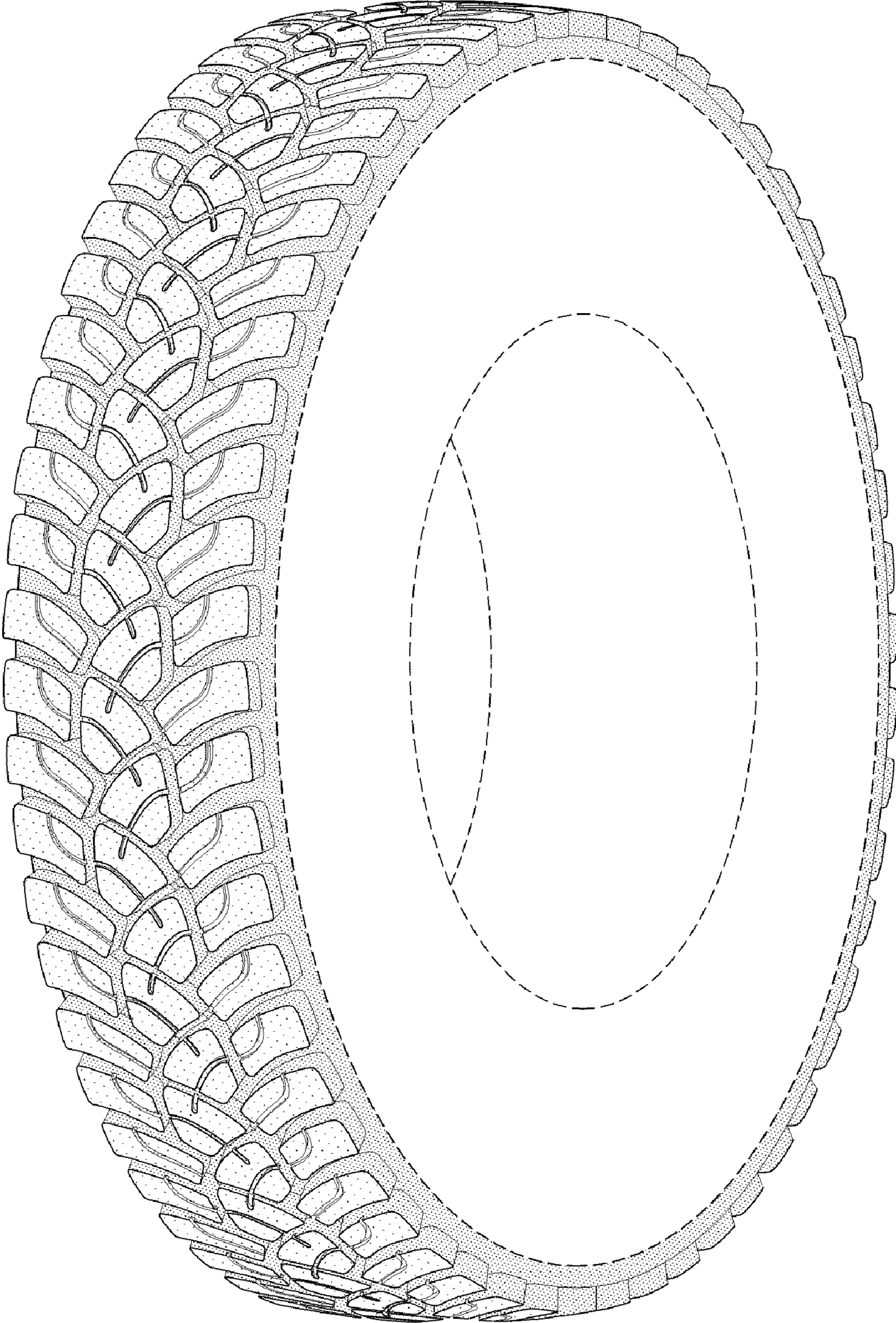

FIG-1

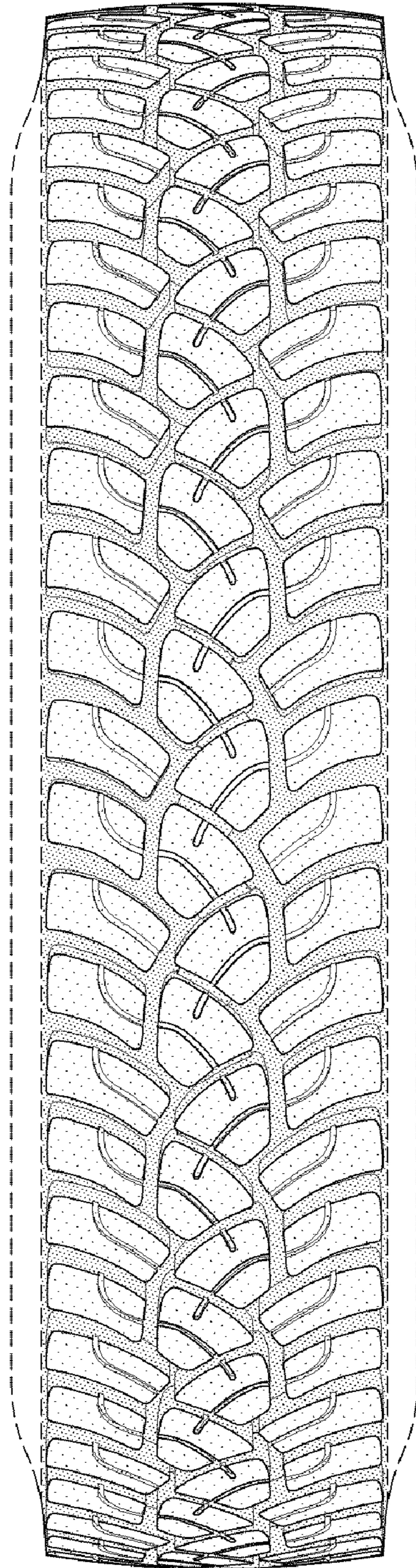

FIG-2

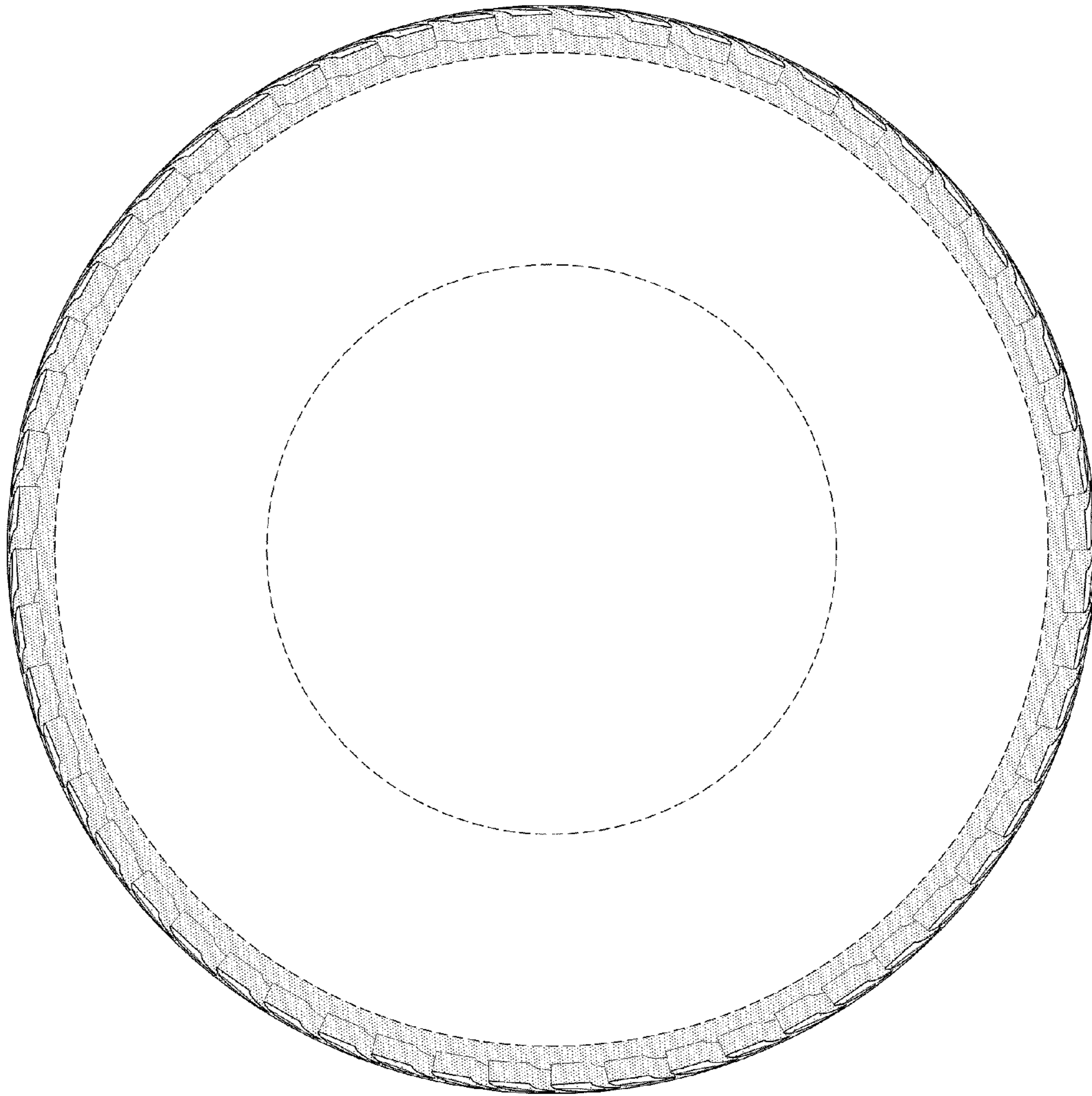

FIG-3

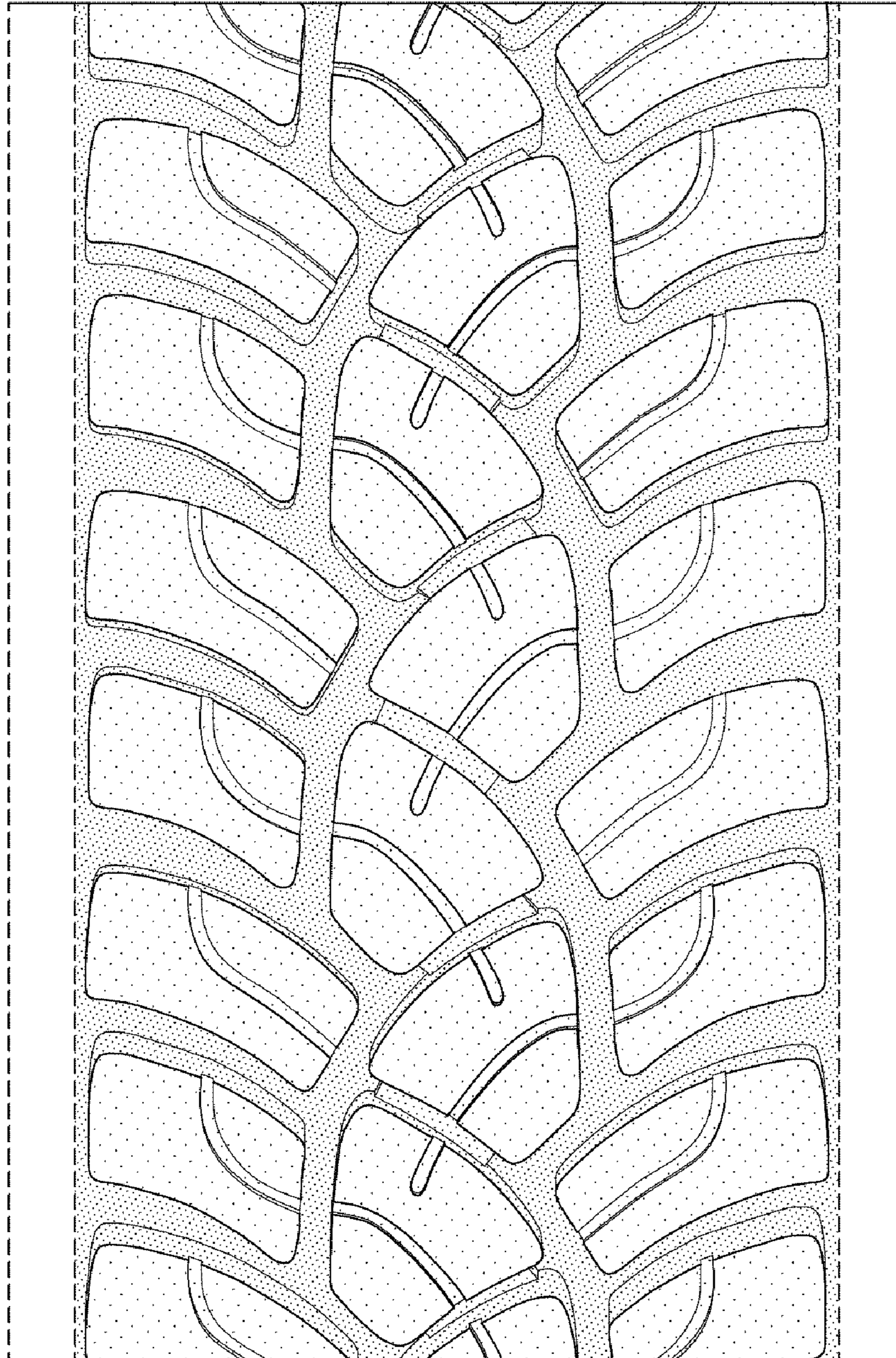

FIG-4

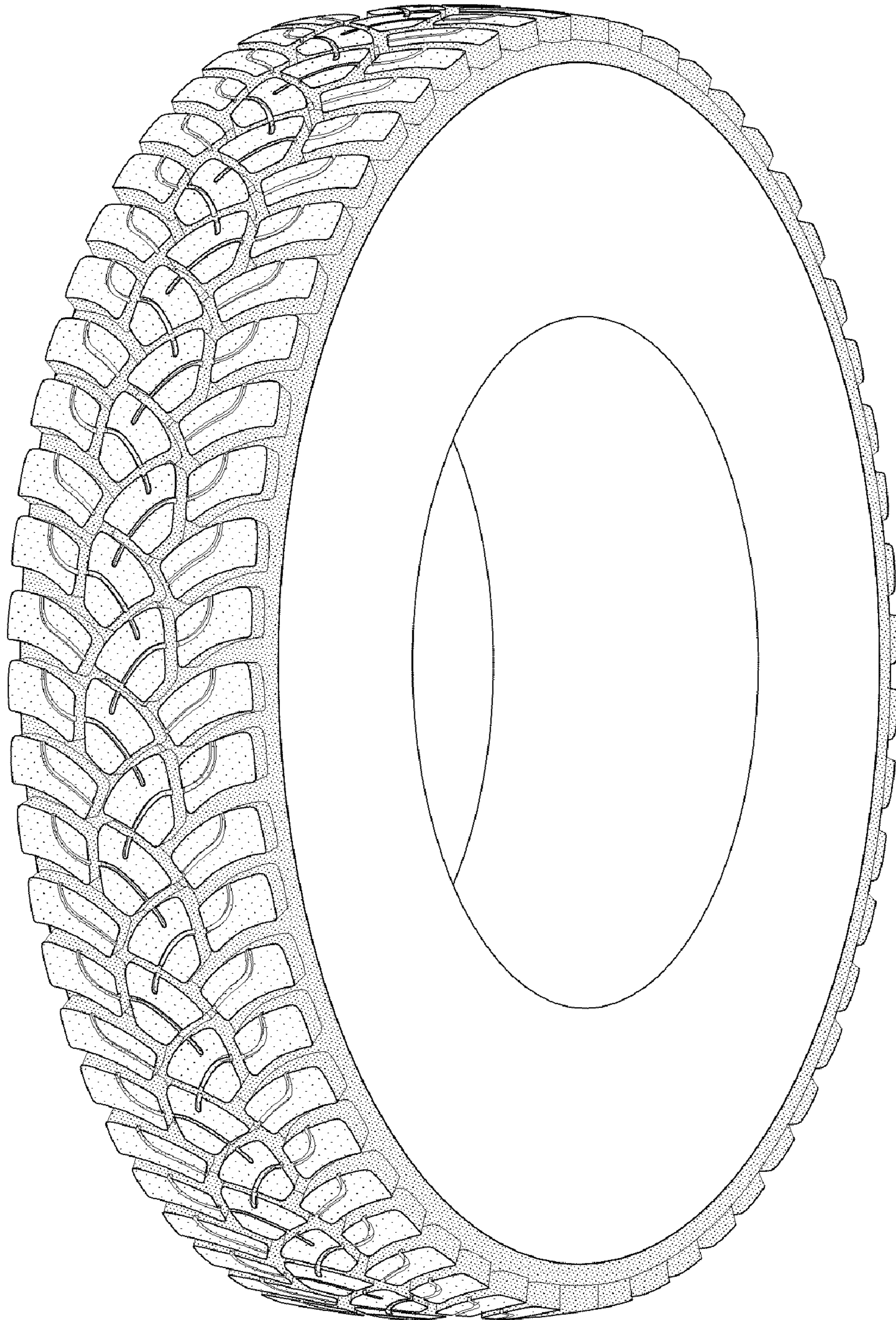

FIG-5

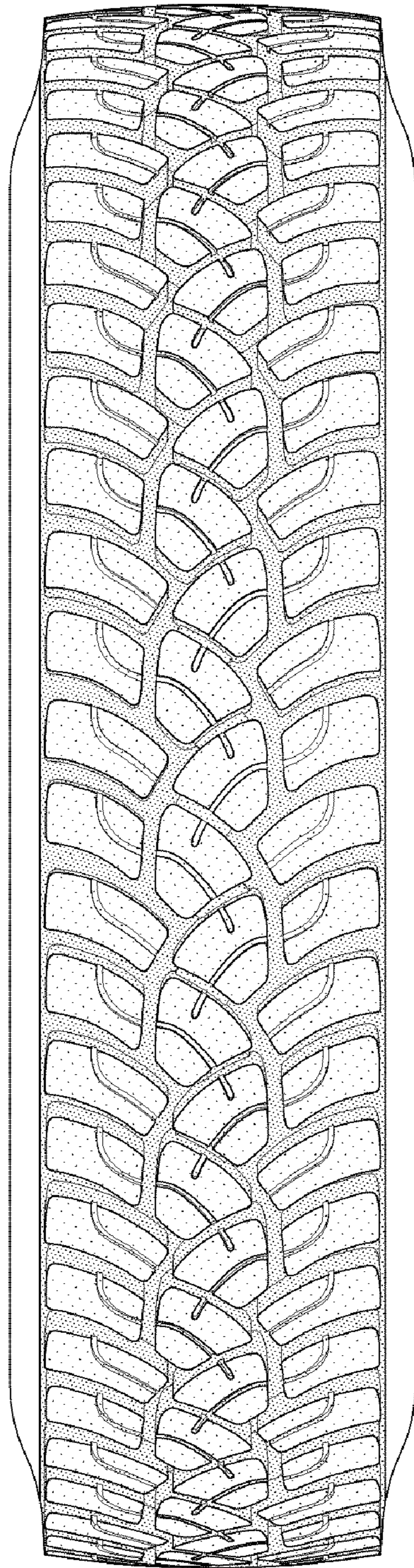

FIG-6