

US00D656083S

(12) **United States Design Patent**
Mukai

(10) **Patent No.:** **US D656,083 S**

(45) **Date of Patent:** **** Mar. 20, 2012**

(54) **TIRE FOR AUTOMOBILE**

(75) Inventor: **Tomoyuki Mukai**, Kobe (JP)

(73) Assignee: **Sumitomo Rubber Industries, Ltd.**,
Kobe (JP)

(**) Term: **14 Years**

(21) Appl. No.: **29/401,398**

(22) Filed: **Sep. 12, 2011**

(51) **LOC (9) Cl.** **12-15**

(52) **U.S. Cl.** **D12/519**

(58) **Field of Classification Search** D12/505-532,
D12/900-901; 152/209.1-209.28, 455
See application file for complete search history.

(56) **References Cited**

U.S. PATENT DOCUMENTS

D515,018 S *	2/2006	Umstot et al.	D12/517
D582,339 S *	12/2008	Kang	D12/519
D599,276 S *	9/2009	Fontaine et al.	D12/519
D601,939 S *	10/2009	Fontaine et al.	D12/519
D602,846 S *	10/2009	Park et al.	D12/519

D624,871 S *	10/2010	Behr	D12/519
D630,998 S *	1/2011	Schmalix et al.	D12/519
D647,456 S *	10/2011	Behr	D12/519
D648,668 S *	11/2011	Kujime	D12/519

* cited by examiner

Primary Examiner — Stacia Cadmus

(74) *Attorney, Agent, or Firm* — Birch, Stewart, Kolasch & Birch, LLP

(57) **CLAIM**

The ornamental design for a tire for automobile, as shown and described.

DESCRIPTION

FIG. 1 is a front view of a tire for automobile showing my new design;

FIG. 2 is a rear view thereof;

FIG. 3 is a right side view thereof;

FIG. 4 is a left perspective view thereof; and,

FIG. 5 is a partial enlarged view of FIG. 1.

The top view and the bottom view are the same as the front view. The left side view is the same as the right side view.

1 Claim, 5 Drawing Sheets

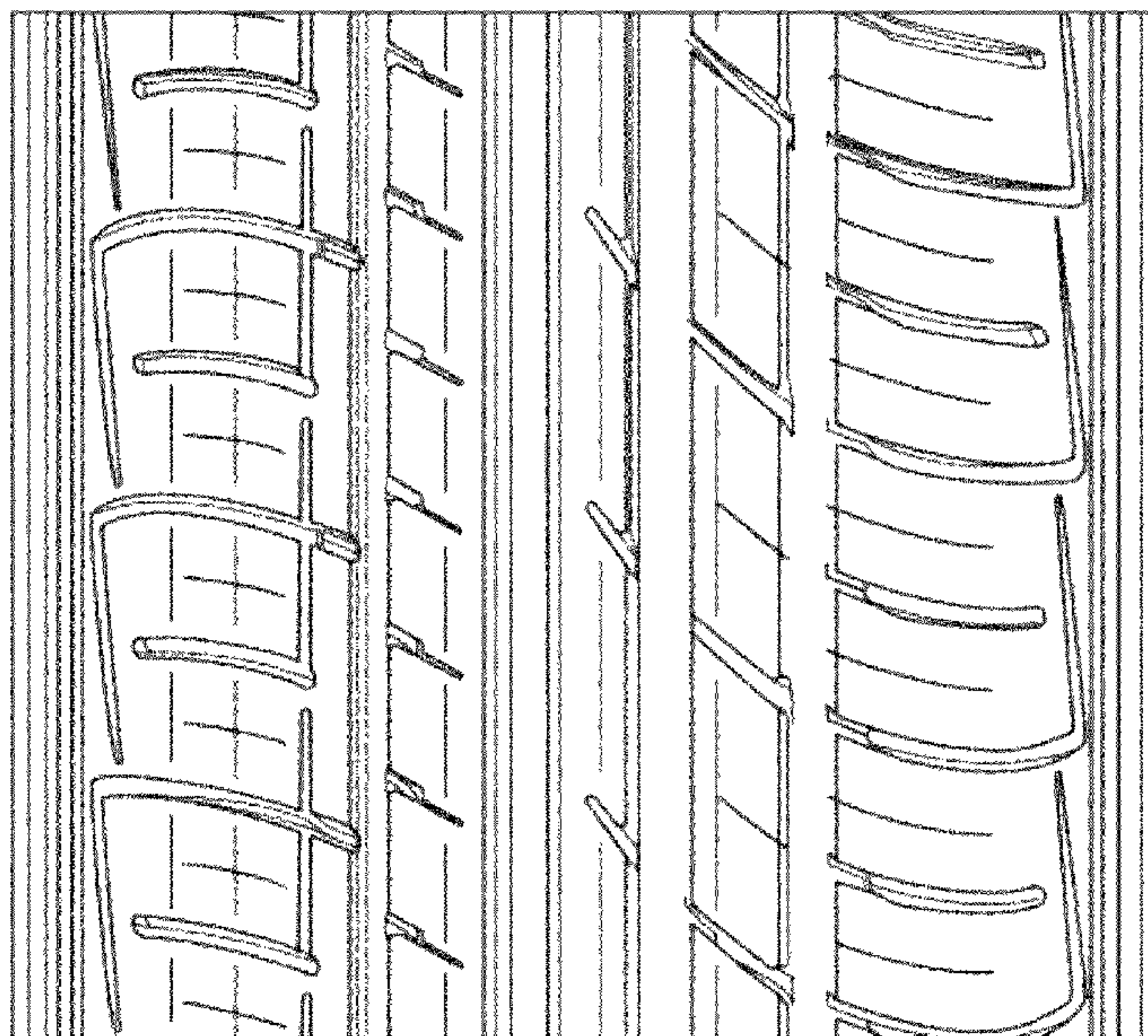
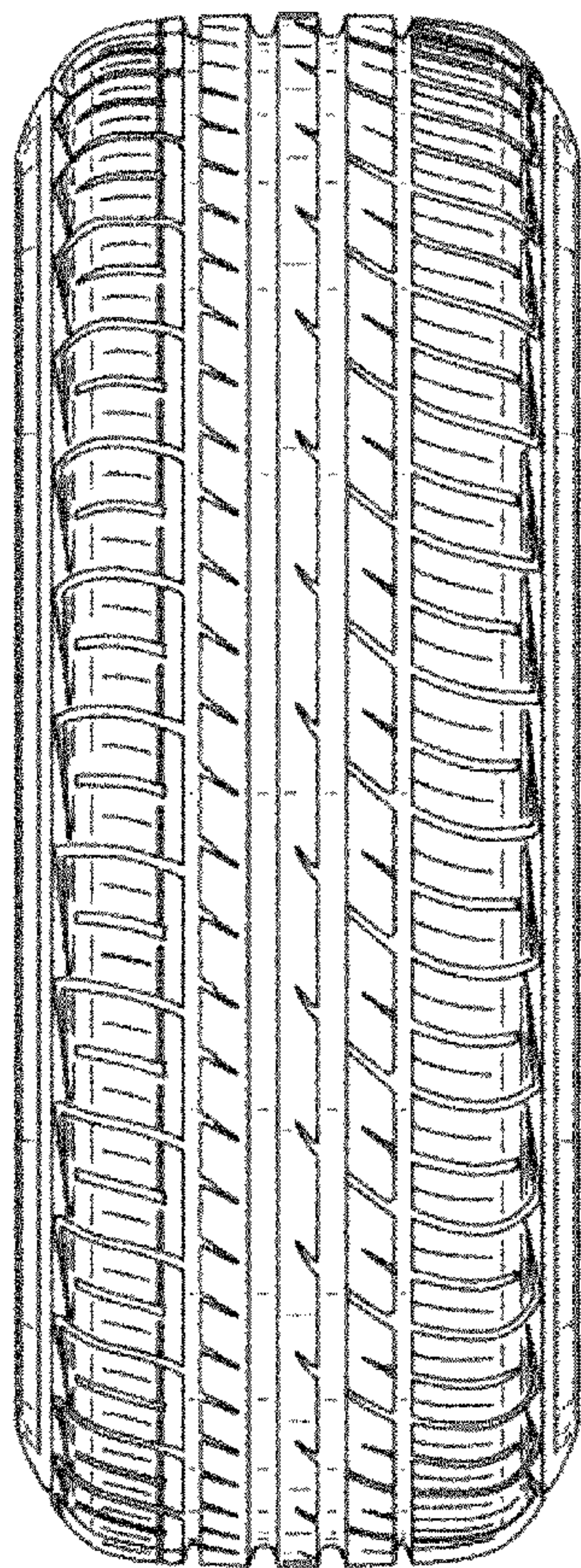

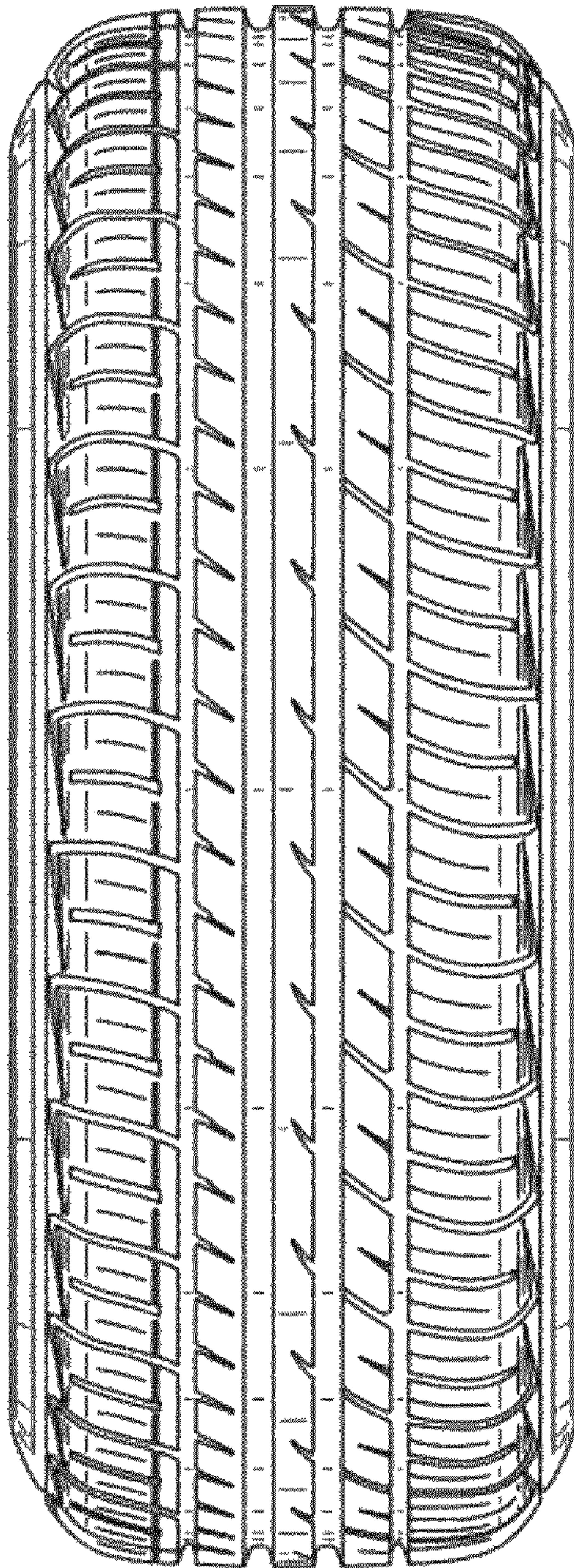

FIG. 1

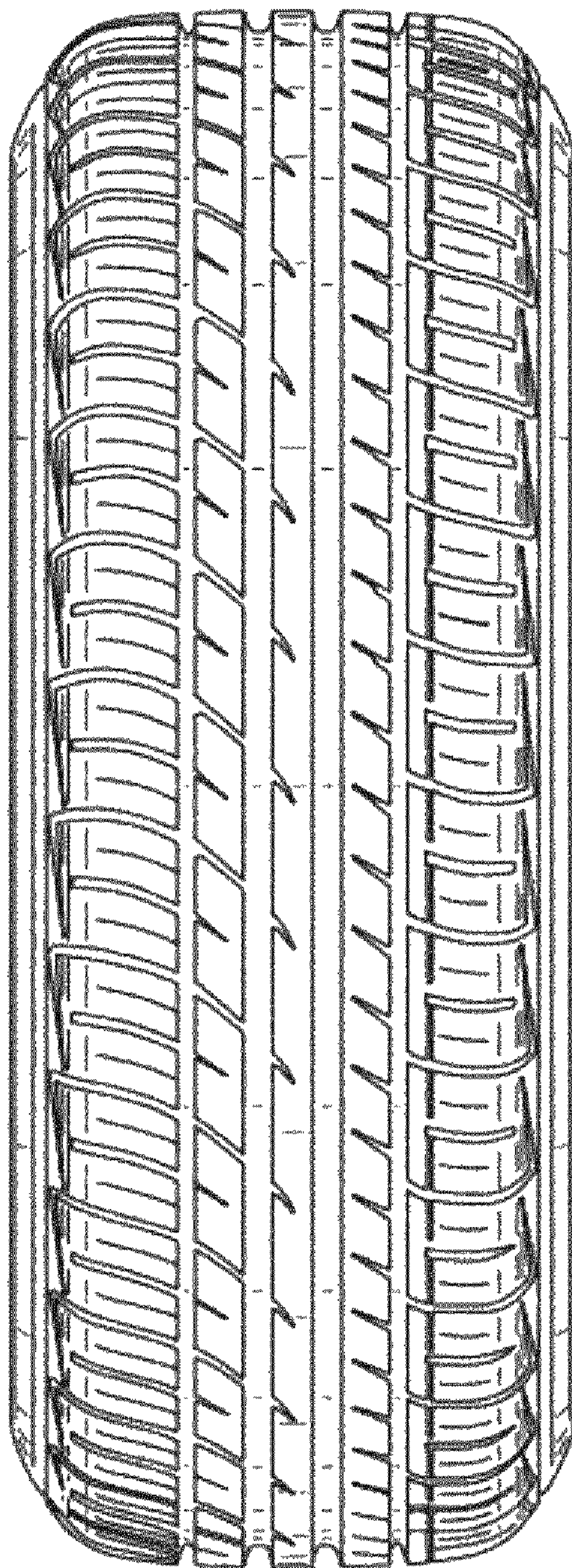

FIG. 2

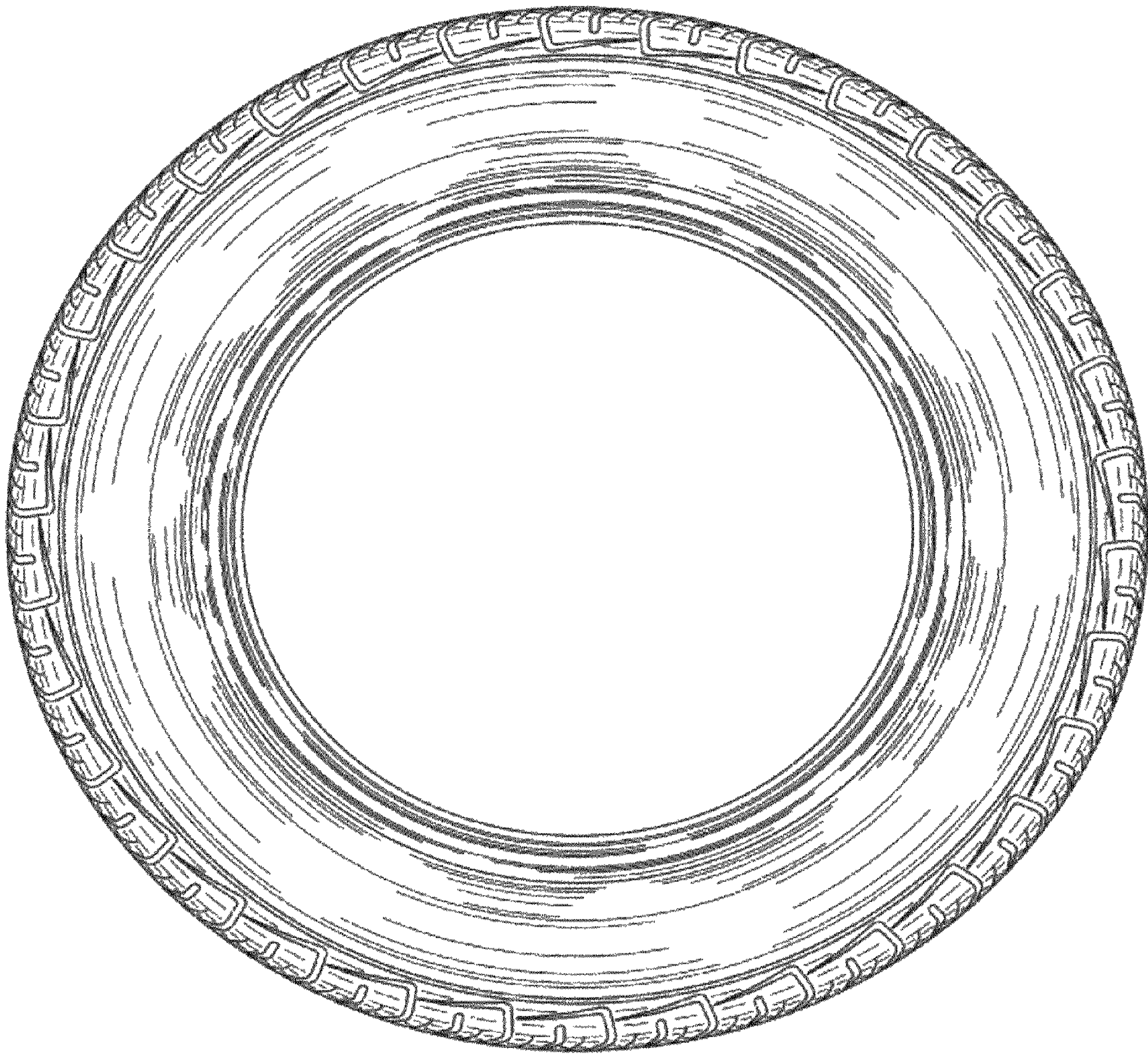

FIG. 3

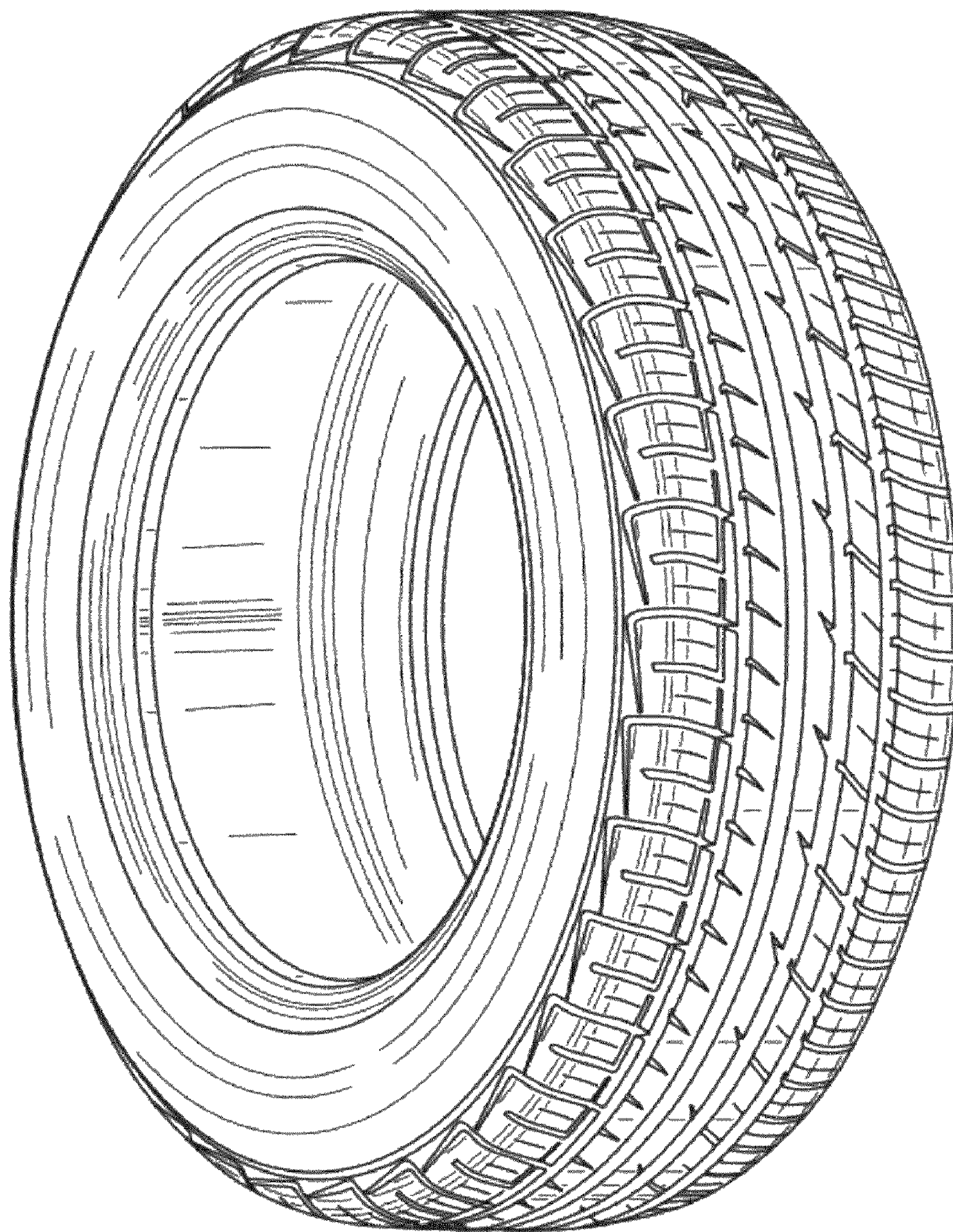

FIG. 4

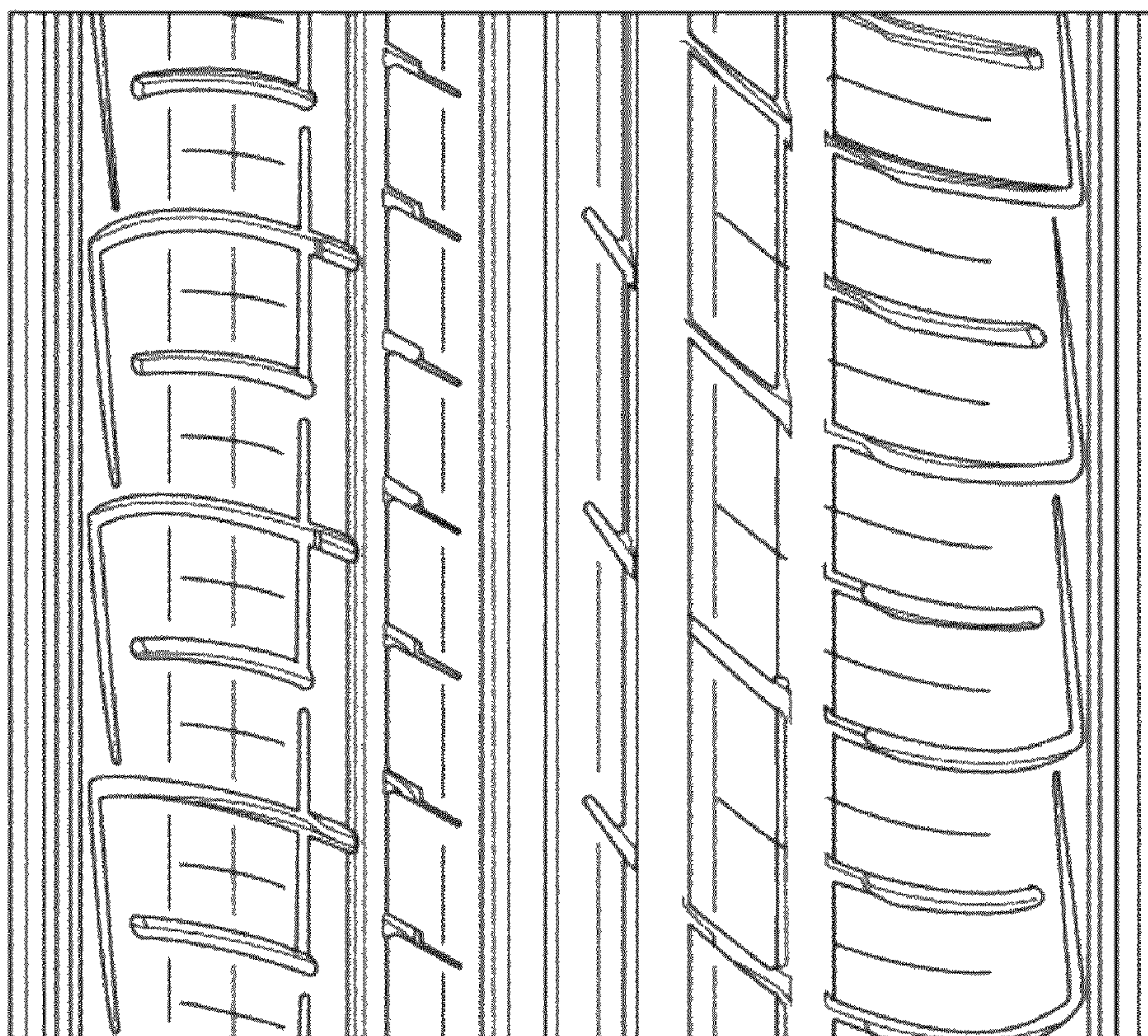

FIG. 5