



US00D655922S

(12) **United States Design Patent**  
**Lee**

(10) **Patent No.:** **US D655,922 S**  
(45) **Date of Patent:** **\*\* Mar. 20, 2012**

(54) **SYNTHETIC RESIN PAPER**

(75) Inventor: **Ji-Yoon Lee**, Seoul (KR)

(73) Assignee: **LG Hausys, Ltd.** (KR)

(\*\*) Term: **14 Years**

(21) Appl. No.: **29/355,542**

(22) Filed: **Feb. 9, 2010**

(30) **Foreign Application Priority Data**

Aug. 10, 2009 (KR) ..... 30-2009-0035233

(51) **LOC (9) Cl.** ..... **05-06**

(52) **U.S. Cl.** ..... **D5/60; D5/62; D5/61; D5/58**

(58) **Field of Classification Search** ..... D5/7, 63,  
D5/62, 61, 60, 59, 58, 56, 53, 4, 20; 428/919,  
428/906.6, 69, 220, 156; 162/106  
See application file for complete search history.

(56) **References Cited**

U.S. PATENT DOCUMENTS

D88,518 S \* 12/1932 Franbach ..... D5/62  
D123,747 S \* 11/1940 Raphaels ..... D5/62  
D169,256 S \* 4/1953 Heller ..... D5/62

D184,247 S \* 1/1959 Amberson ..... D5/53  
D188,162 S \* 6/1960 Martin et al. .... D5/62  
D191,421 S \* 9/1961 Van Scozza ..... D5/62  
D206,211 S \* 11/1966 Mazur ..... D5/62  
D206,314 S \* 11/1966 Mazur ..... D5/62  
D243,369 S \* 2/1977 Willard ..... D5/53  
D252,091 S \* 6/1979 Popeck ..... D19/59  
D505,792 S \* 6/2005 Stieneker ..... D5/62  
D541,053 S \* 4/2007 Sanders ..... D5/62

\* cited by examiner

*Primary Examiner* — Susan Bennett Hattan

(74) *Attorney, Agent, or Firm* — Baker & Hostetler LLP

(57) **CLAIM**

The ornamental design for a synthetic resin paper, as shown and described.

**DESCRIPTION**

FIG. 1 is a view of the synthetic resin paper; and, FIG. 2 is a enlarged view of FIG. 1.

The broken lines in the drawings indicate that the pattern of the synthetic resin paper is continuous and may repeat in up, down, right and left directions. The broken lines form no part of the claimed design. The thickness of the synthetic resin paper is de minimus, i.e., it is essentially without visible thickness.

**1 Claim, 2 Drawing Sheets**

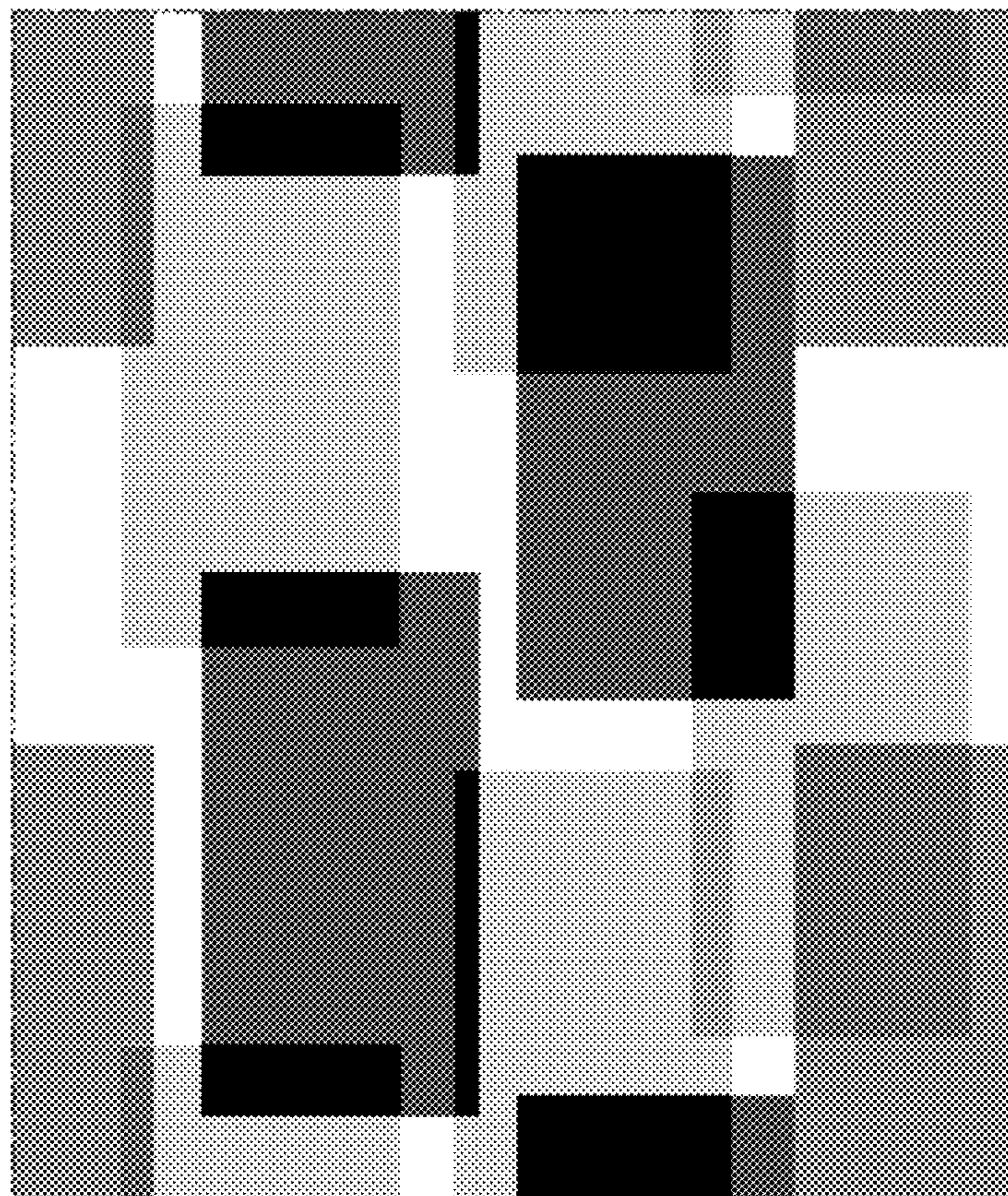

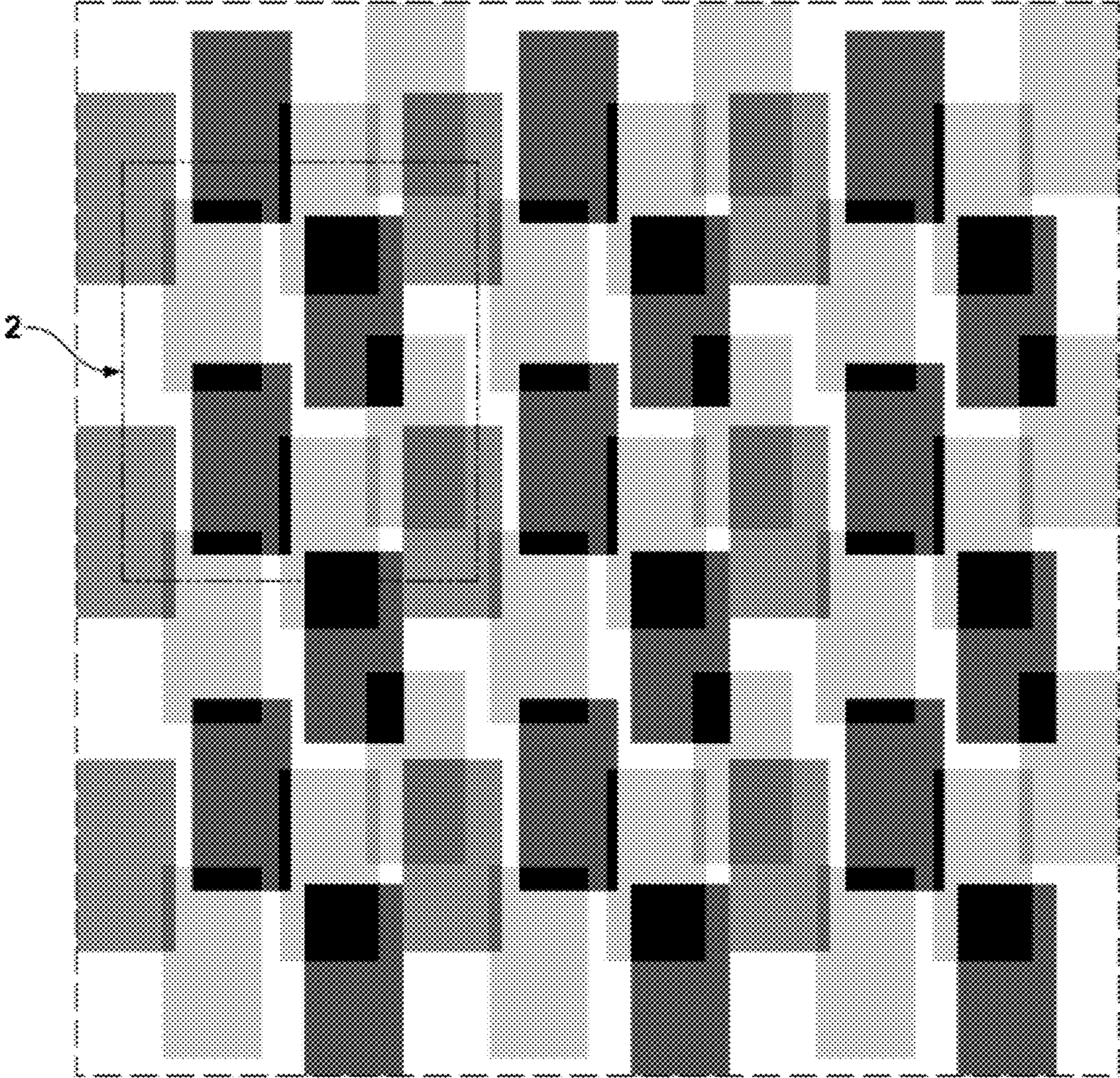

FIG. 1

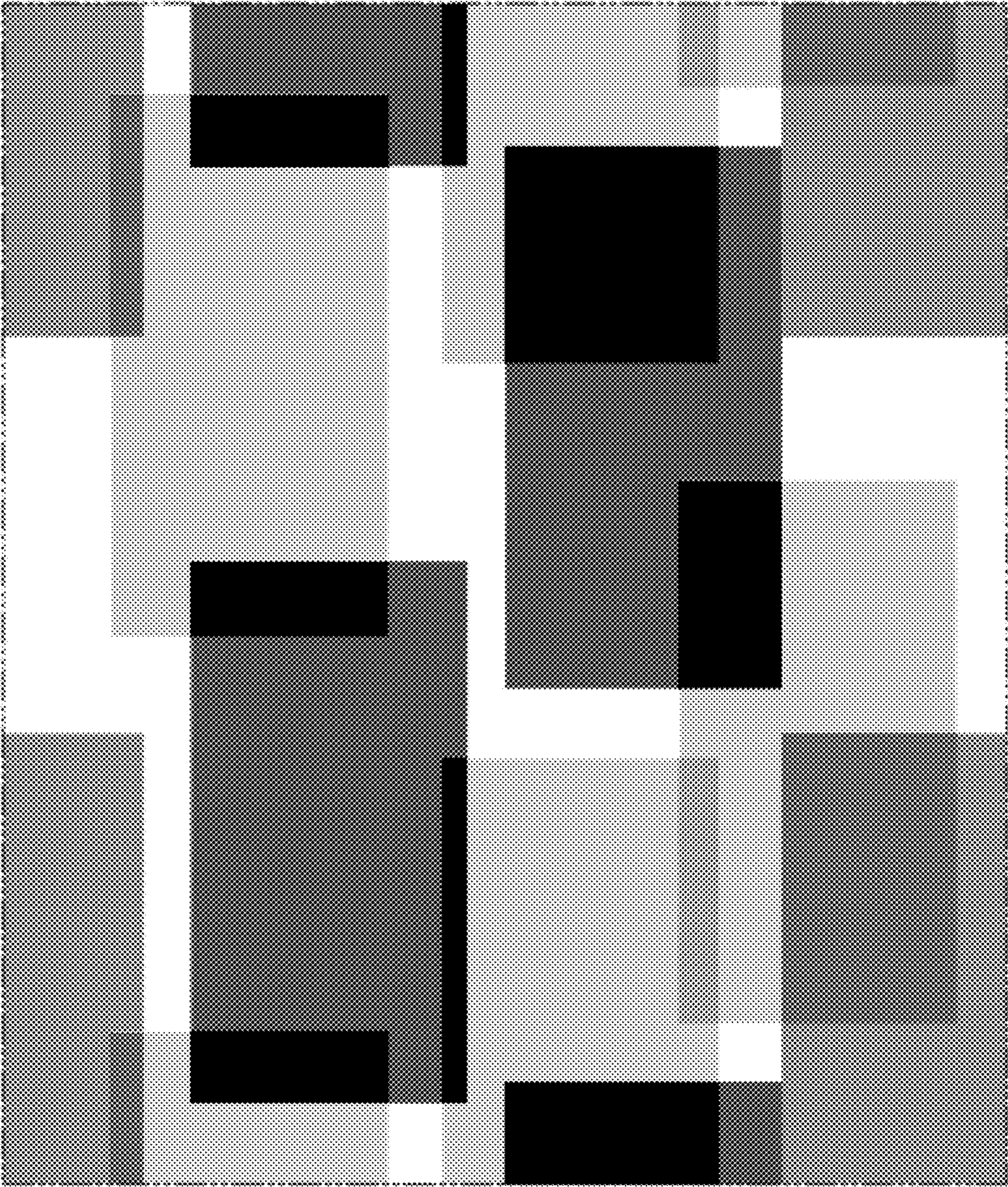

FIG. 2