



US00D655900S

(12) **United States Design Patent**
McClaskie

(10) **Patent No.:** **US D655,900 S**

(45) **Date of Patent:** **** Mar. 20, 2012**

(54) **SHOE**

(75) **Inventor:** **Thomas E. McClaskie**, Bethlehem, PA
(US)

(73) **Assignee:** **Columbia Insurance Compay**, Omaha,
NE (US)

(**) **Term:** **14 Years**

(21) **Appl. No.:** **29/392,906**

(22) **Filed:** **May 27, 2011**

(51) **LOC (9) Cl.** **02-04**

(52) **U.S. Cl.** **D2/951; D2/950**

(58) **Field of Classification Search** D2/902,
D2/906, 908, 916, 918, 925, 946-962, 977;
36/3 B, 22 R, 24.5, 25 R, 28, 32 R, 34 R,
36/59 C, 67 A, 103

See application file for complete search history.

(56) **References Cited**

U.S. PATENT DOCUMENTS

1,988,784	A	*	1/1935	Carrier	36/59 C
D265,691	S	*	8/1982	Famolare, Jr.	D2/950
D492,100	S		6/2004	Hsu		
D542,015	S		5/2007	McClaskie		
D554,331	S		11/2007	Matis		
D583,138	S	*	12/2008	McClaskie	D2/953
D583,139	S		12/2008	McClaskie		
D585,634	S		2/2009	McClaskie		
D604,486	S	*	11/2009	McClaskie	D2/952

D609,887	S	*	2/2010	McClaskie	D2/952
D609,889	S		2/2010	McClaskie		
D610,787	S	*	3/2010	McClaskie	D2/952
D619,342	S	*	7/2010	McClaskie	D2/953
D623,836	S	*	9/2010	McClaskie	D2/952
D624,292	S	*	9/2010	McClaskie	D2/952
D625,907	S	*	10/2010	McClaskie	D2/952

* cited by examiner

Primary Examiner — T. Chase Nelson

(74) *Attorney, Agent, or Firm* — St. Onge Steward Johnston
& Reens LLC

(57) **CLAIM**

The ornamental design for a shoe, as shown and described.

DESCRIPTION

FIG. 1 is a bottom perspective view of a shoe in accordance with the new design;
FIG. 2 is a bottom view thereof;
FIG. 3 is a top view thereof;
FIG. 4 is a left side view thereof;
FIG. 5 is a right side view thereof;
FIG. 6 is a front view thereof; and,
FIG. 7 is a rear view thereof.

The shoe upper shown in broken lines in FIGS. 1-7 is for environmental purposes only and forms no part of the claimed design. The broken lines shown in each arch area of FIGS. 1, 2, 4 and 5 represent boundaries of the design with the lines themselves and the areas within them forming no part of the claimed design.

1 Claim, 7 Drawing Sheets

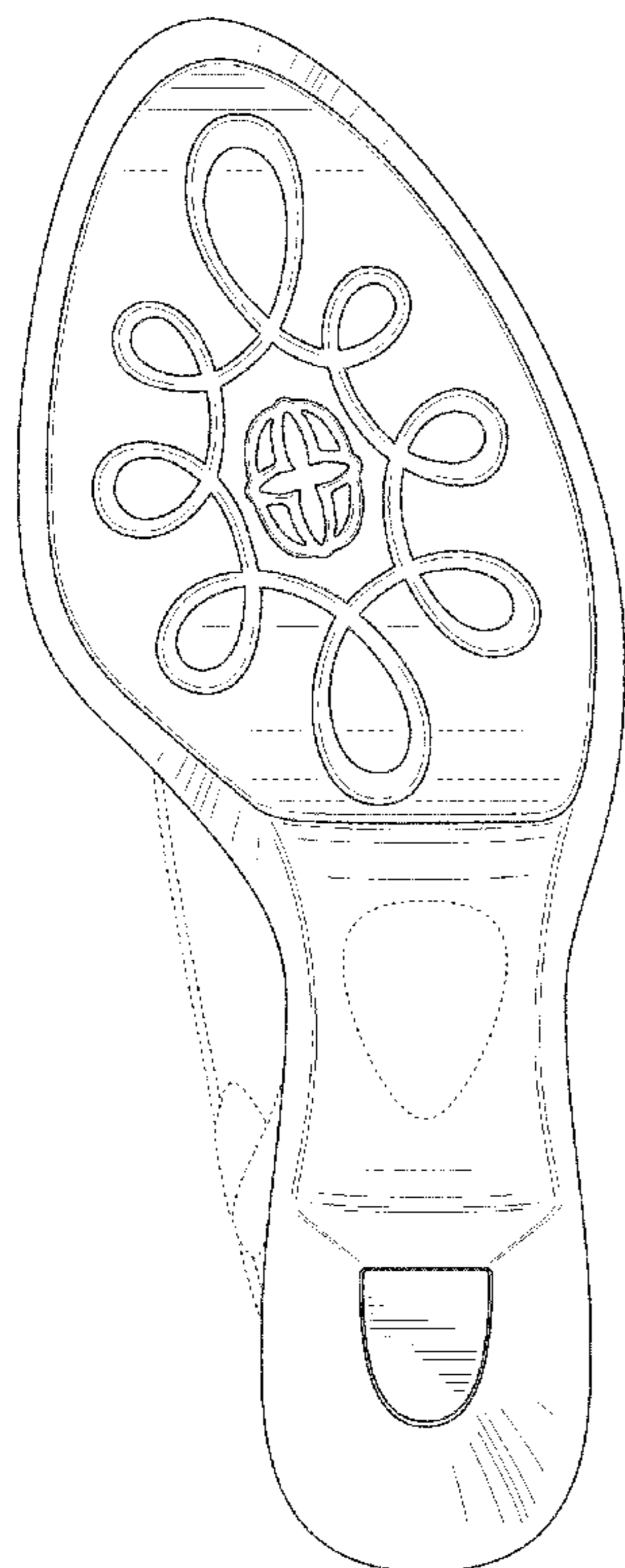

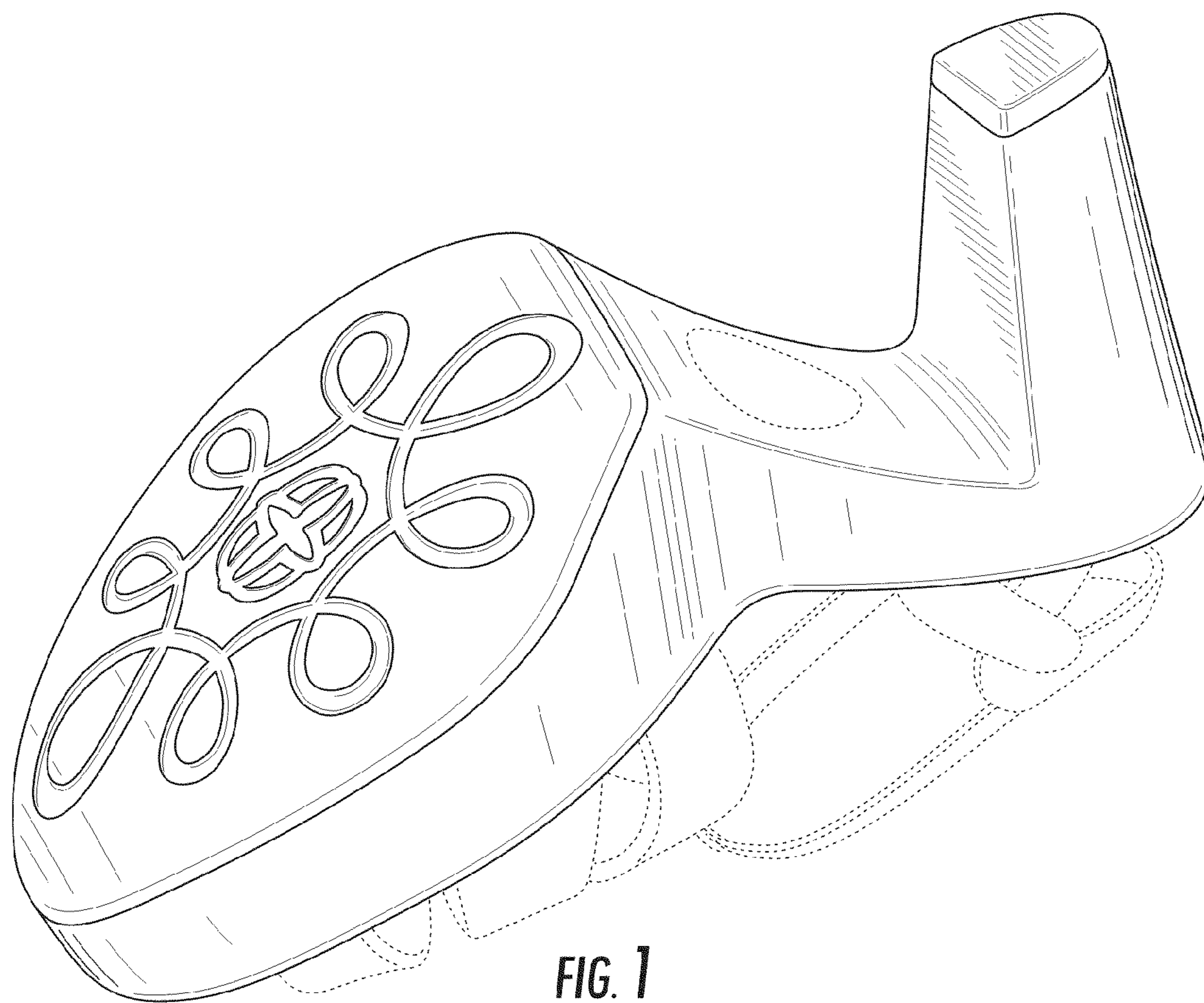

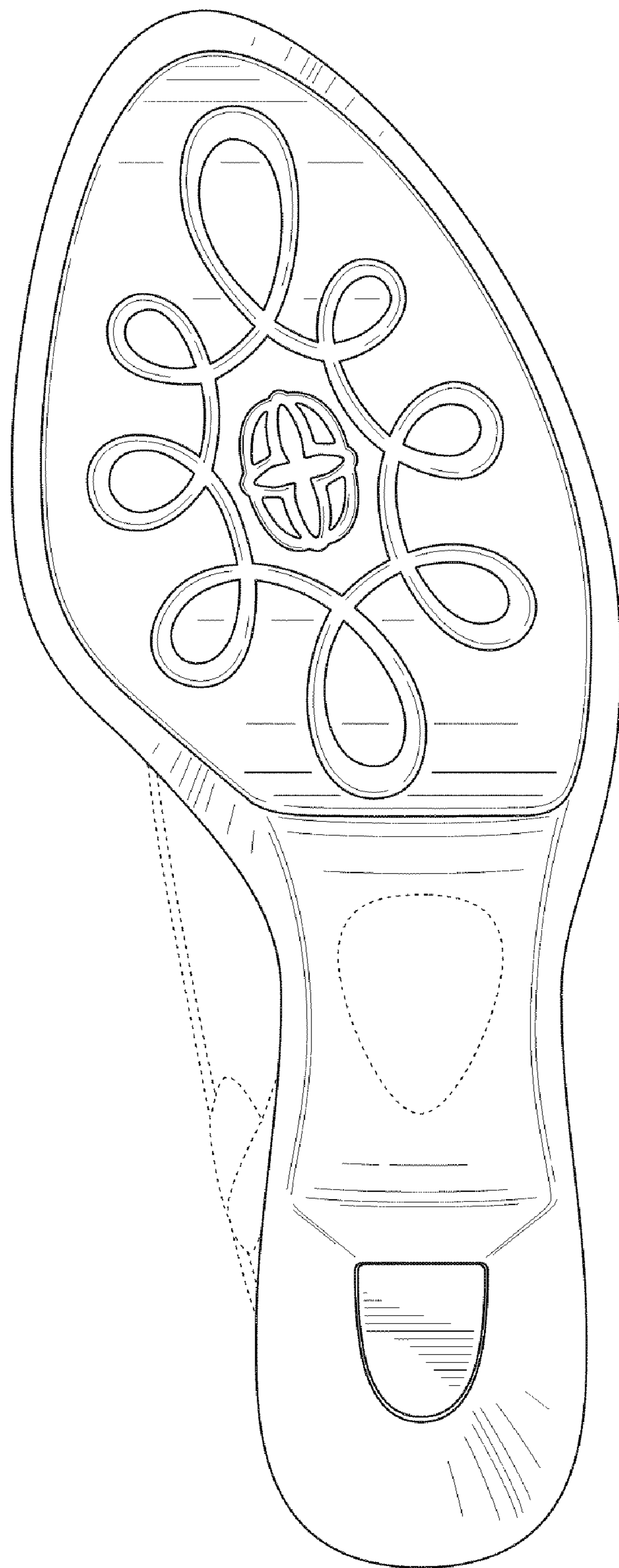

FIG. 2

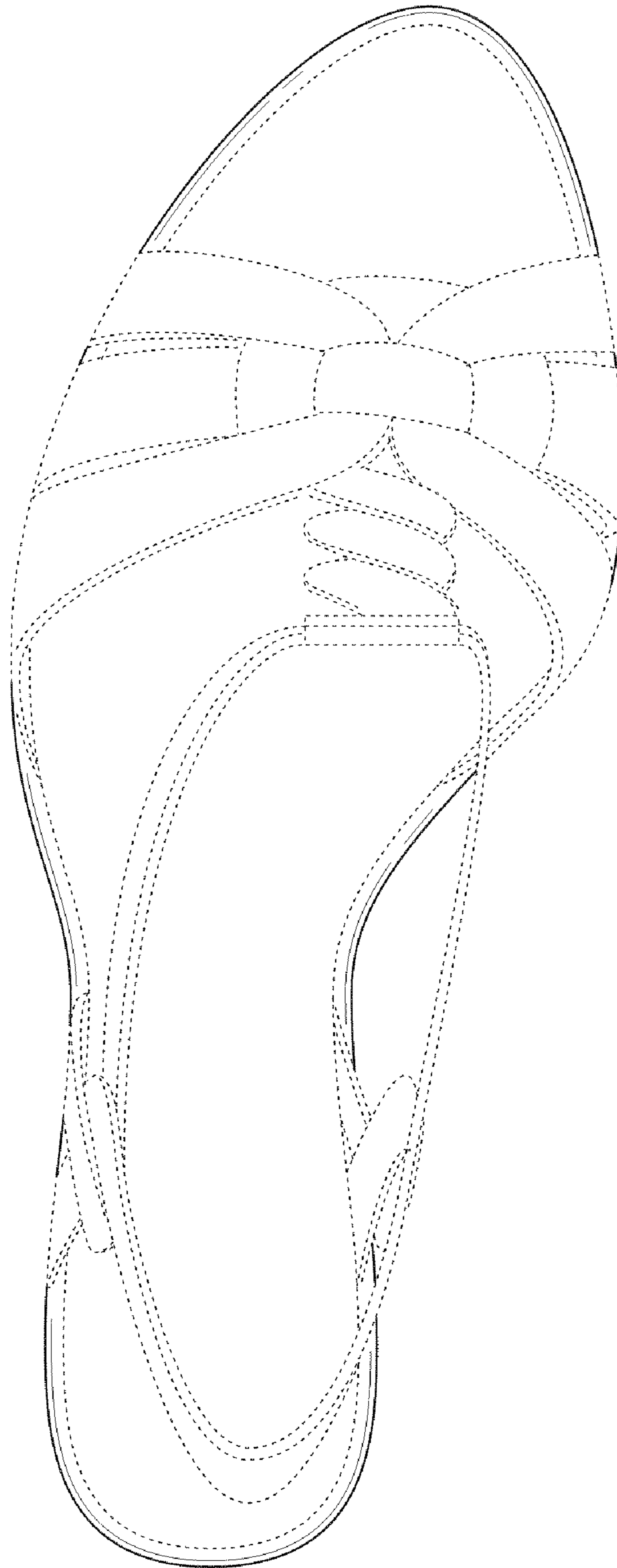

FIG. 3

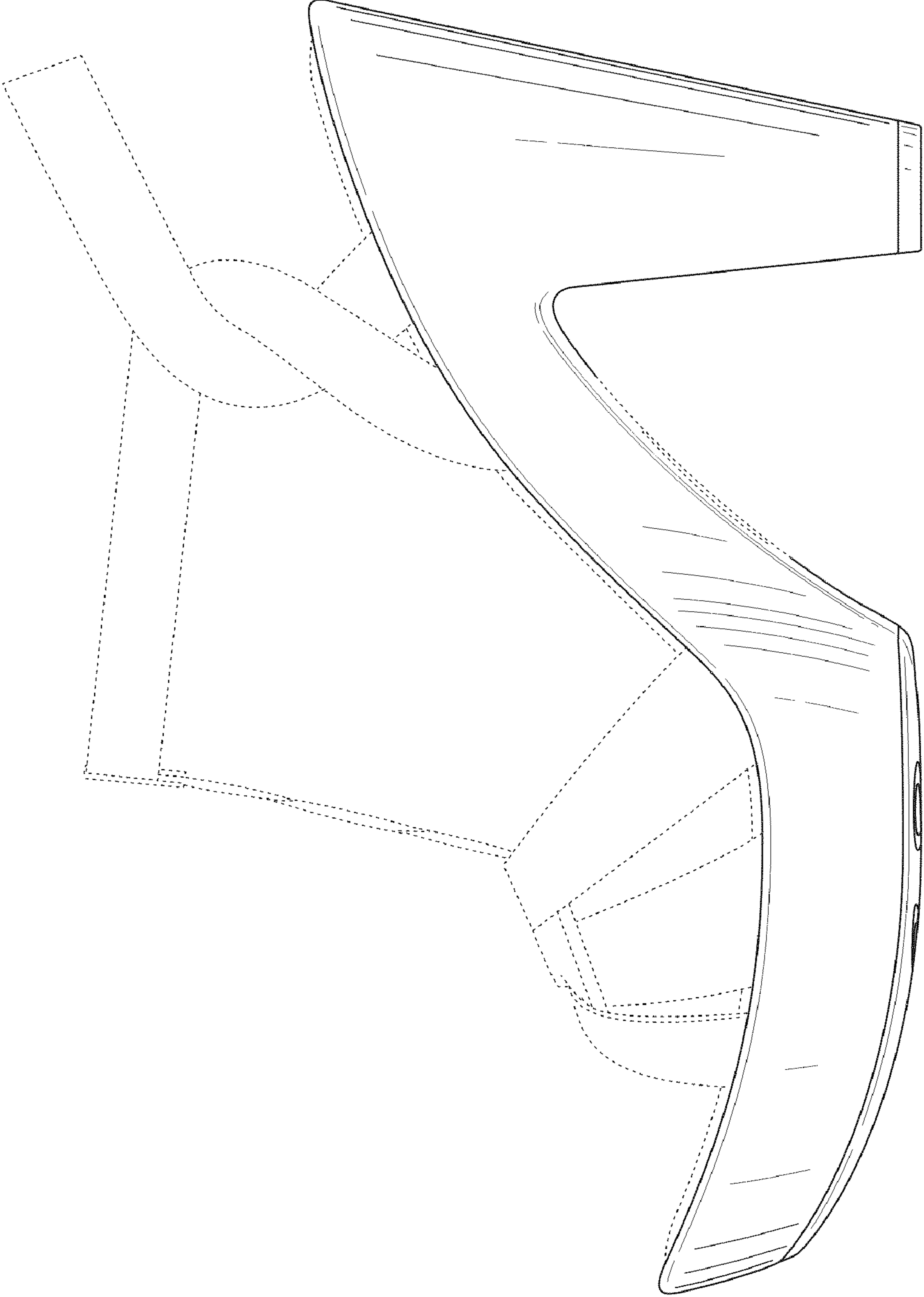

FIG. 4

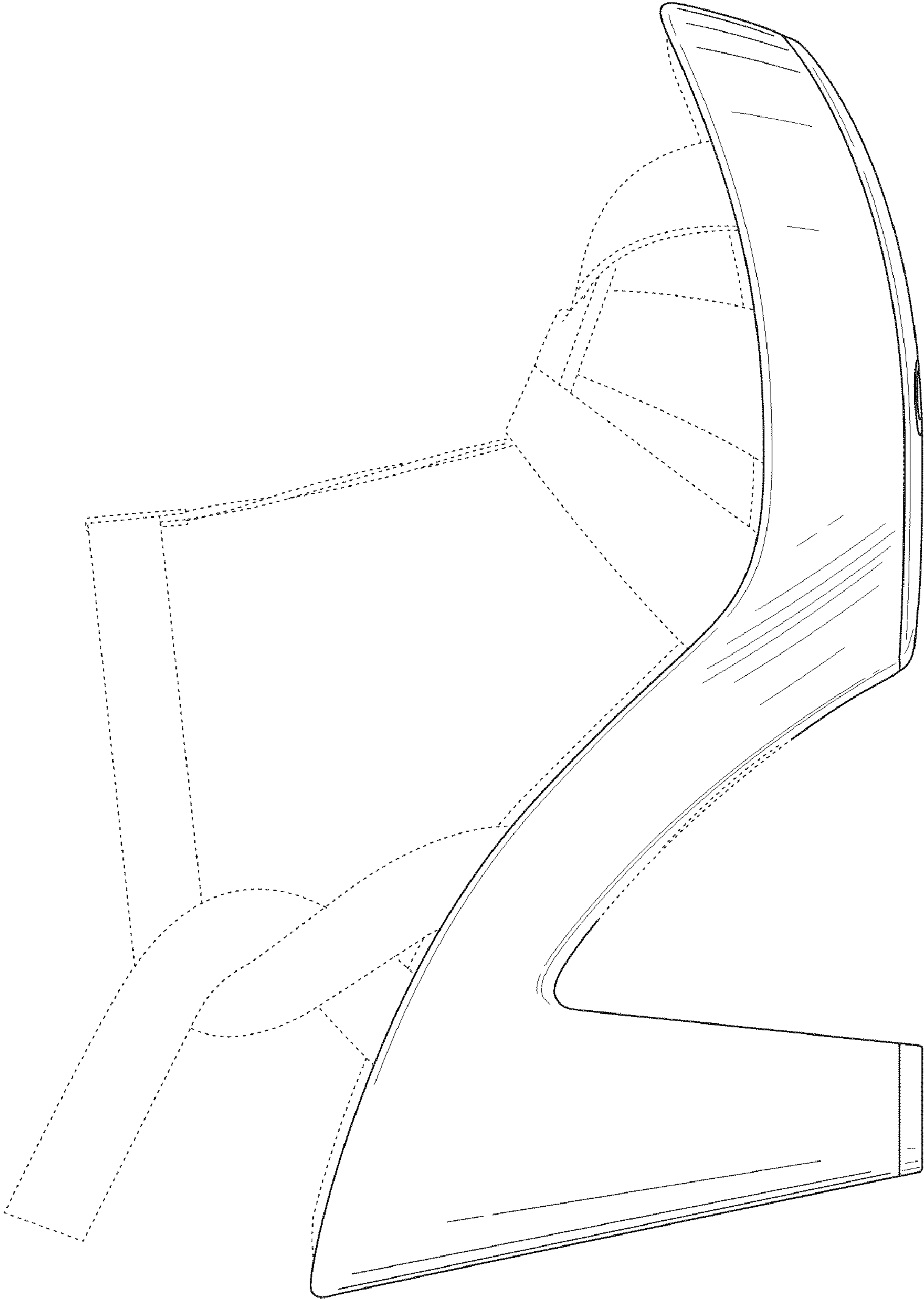

FIG. 5

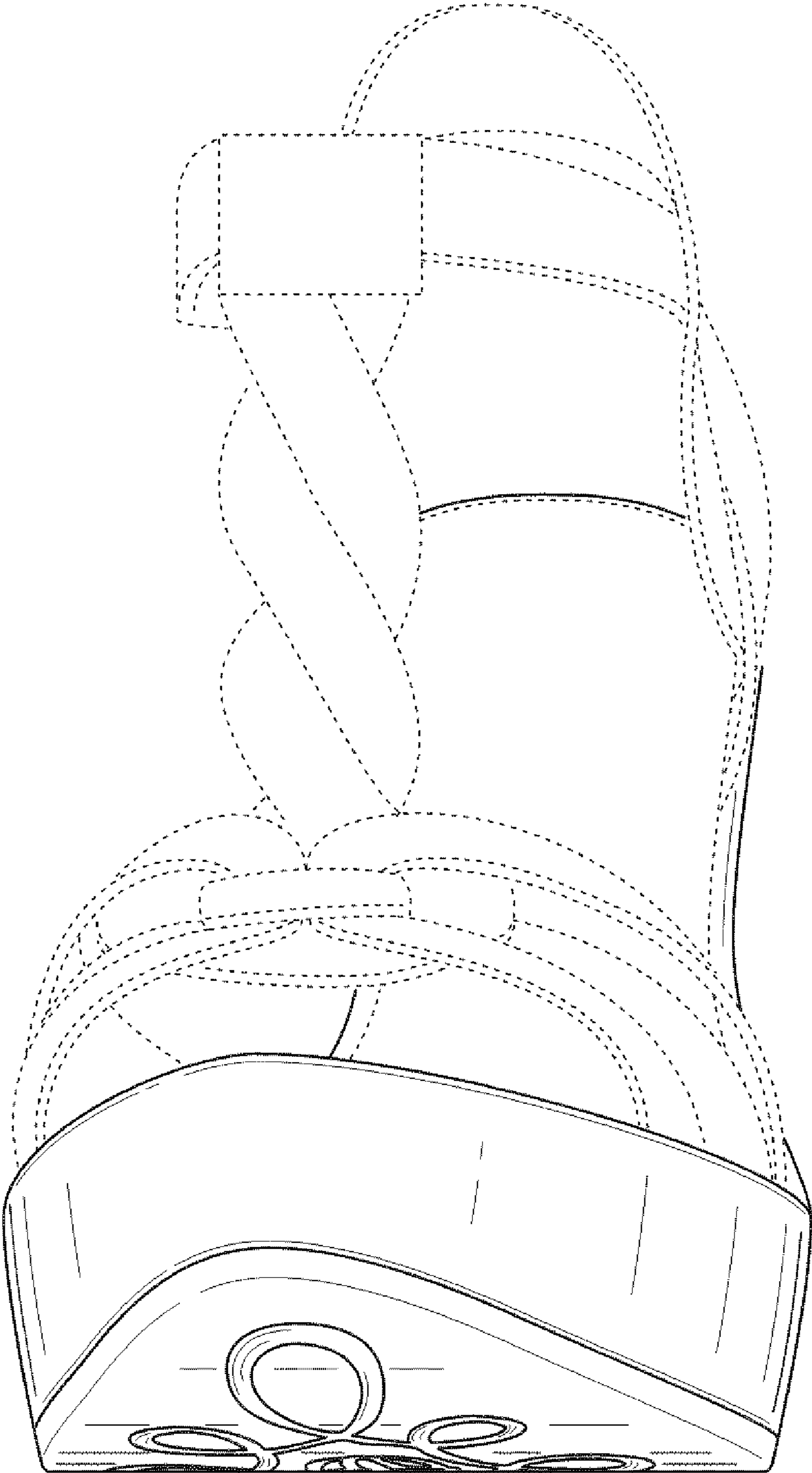

FIG. 6

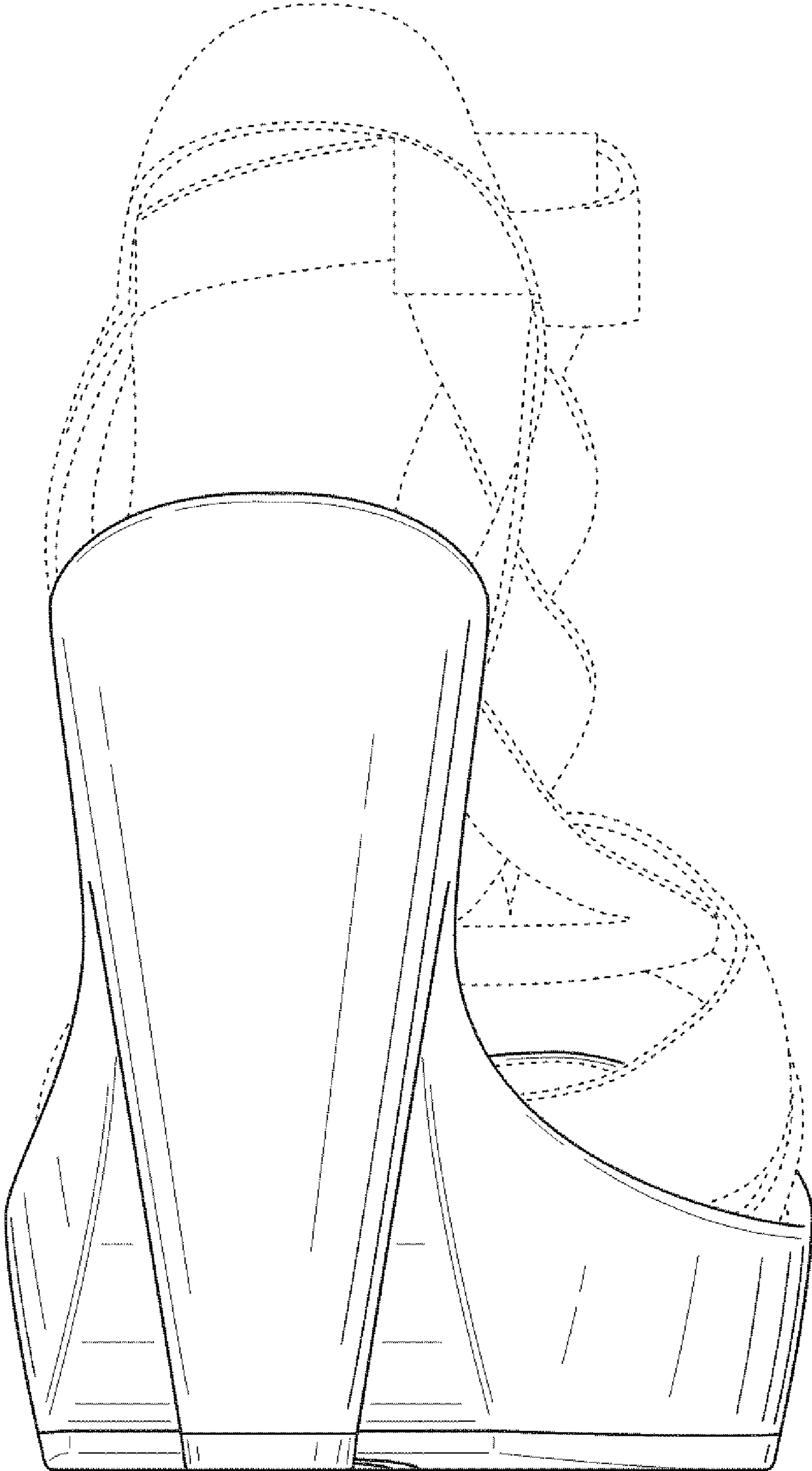

FIG. 7