



US00D655899S

(12) **United States Design Patent**
Van Zyll De Jong et al.

(10) **Patent No.:** **US D655,899 S**
(45) **Date of Patent:** **** Mar. 20, 2012**

(54) **SANDAL**

(75) Inventors: **Damian Van Zyll De Jong**, Vancouver (CA); **Matthew Philip Dorrington Penner**, Vancouver (CA)

(73) Assignee: **Native Shoes, Ltd.**, Hong Kong (CN)

(**) Term: **14 Years**

(21) Appl. No.: **29/403,493**

(22) Filed: **Oct. 6, 2011**

(51) **LOC (9) Cl.** **02-04**

(52) **U.S. Cl.** **D2/917**

(58) **Field of Classification Search** D2/896,
D2/916-918, 946, 969, 971; 36/83, 112,
36/113, 136, 3 A, 7.4, 7.5, 7.6, 11.5
See application file for complete search history.

(56) **References Cited**

U.S. PATENT DOCUMENTS

D174,551 S *	4/1955	Gustin	D2/917
3,698,107 A *	10/1972	Fukuoka	36/11.5
D255,284 S *	6/1980	Clymore	D2/917
D419,283 S *	1/2000	Coito	D2/917
D554,834 S *	11/2007	Chang	D2/917
D561,455 S *	2/2008	Belley et al.	D2/969

D588,343 S *	3/2009	Stoker et al.	D2/917
D591,488 S *	5/2009	Hardy	D2/917
D600,432 S *	9/2009	Feller et al.	D2/917

* cited by examiner

Primary Examiner — Robert M Spear

Assistant Examiner — Rashida C McCoy

(74) *Attorney, Agent, or Firm* — Ingrassia Fisher & Lorenz, P.C.

(57) **CLAIM**

The ornamental design for a sandal, as shown and described.

DESCRIPTION

FIG. 1 is a top perspective view of a sandal, showing the claimed design;
FIG. 2 is an inner side view of the sandal shown in FIG. 1;
FIG. 3 is an outer side view of the sandal shown in FIG. 1;
FIG. 4 is a top view of the sandal shown in FIG. 1;
FIG. 5 is a rear view of the sandal shown in FIG. 1;
FIG. 6 is a front view of the sandal shown in FIG. 1; and,
FIG. 7 is a bottom view of the sandal shown in FIG. 1.
Broken lines in the figures are for illustrative purposes only, and form no part of the claimed design.

1 Claim, 4 Drawing Sheets

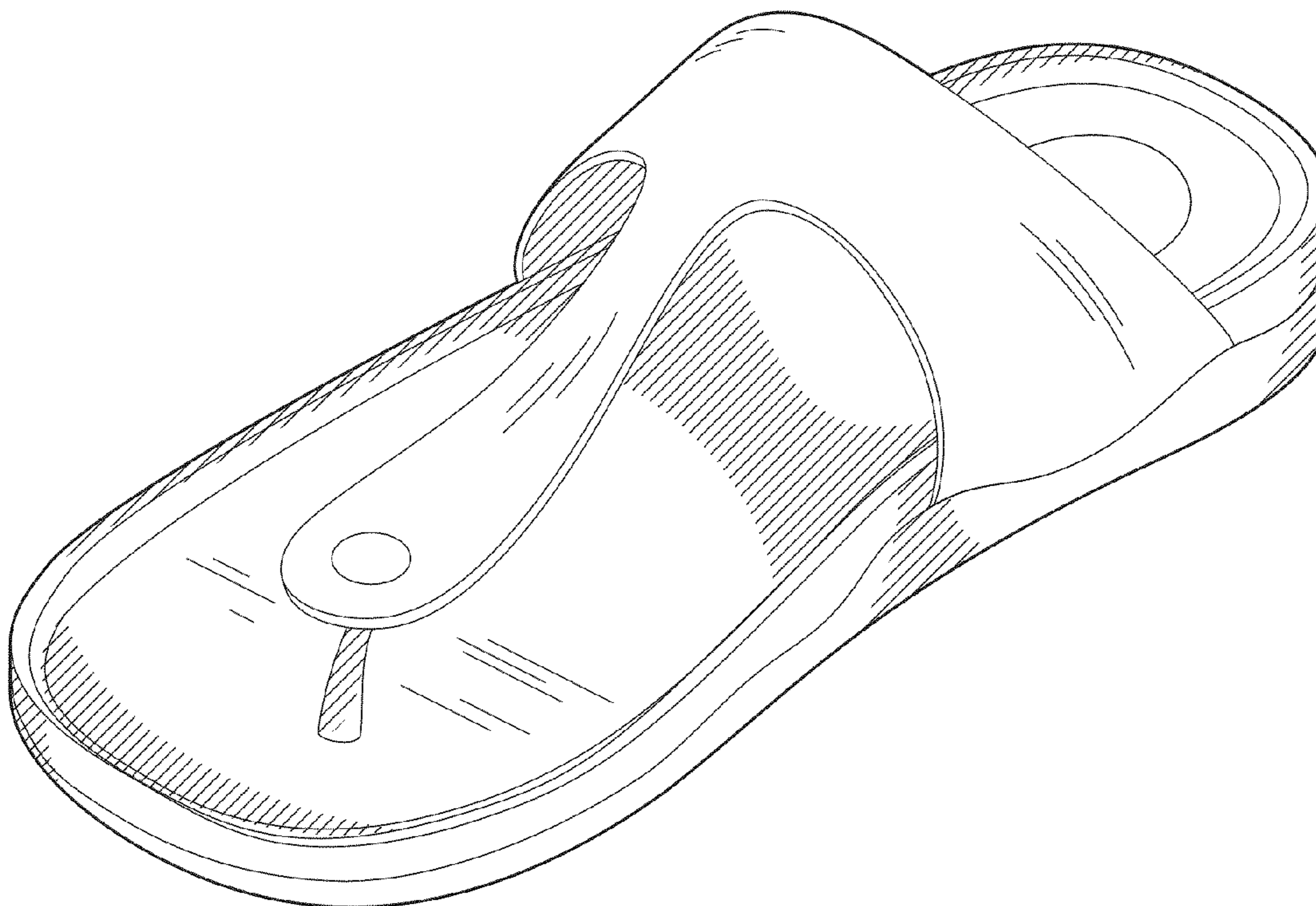

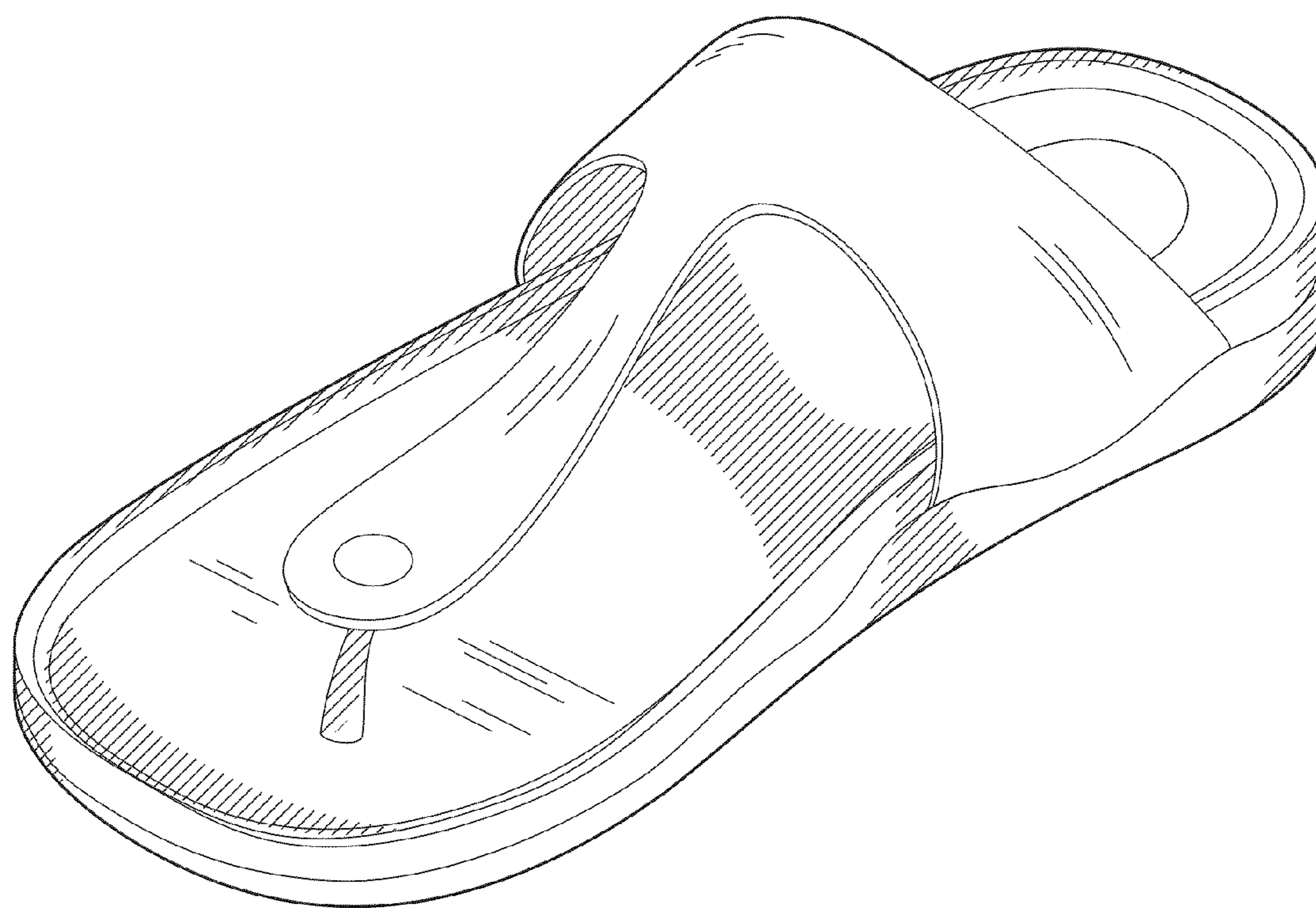

FIG. 1

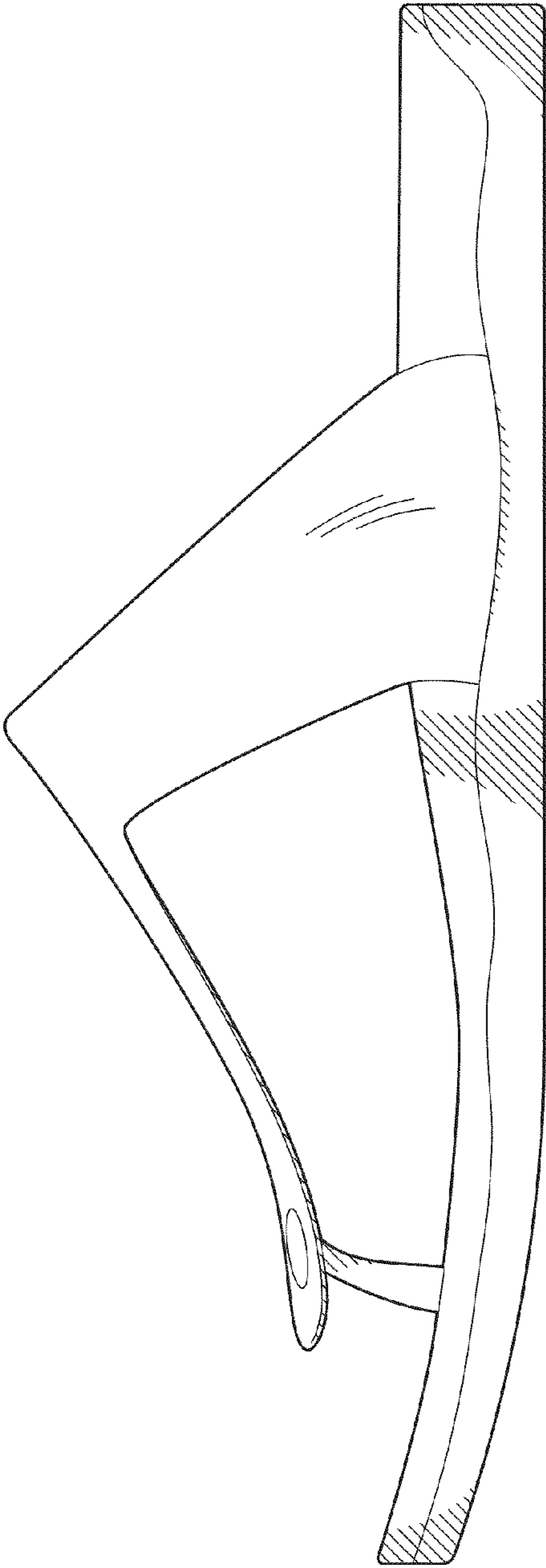

FIG. 2

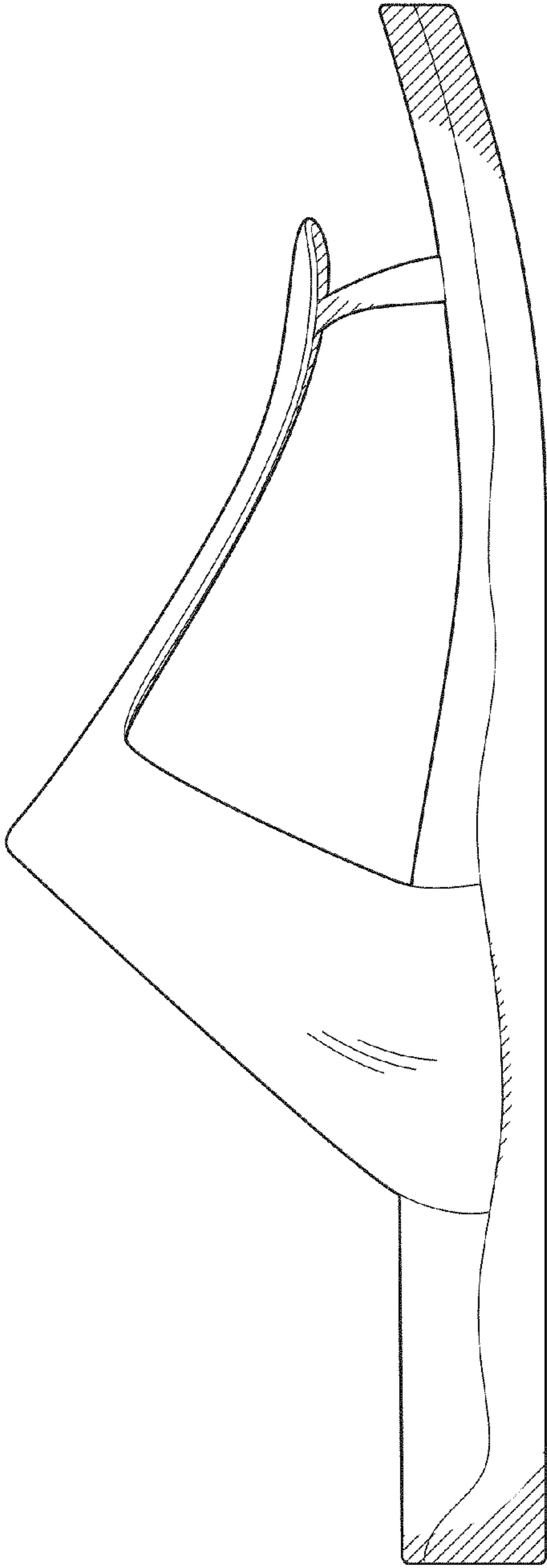

FIG. 3

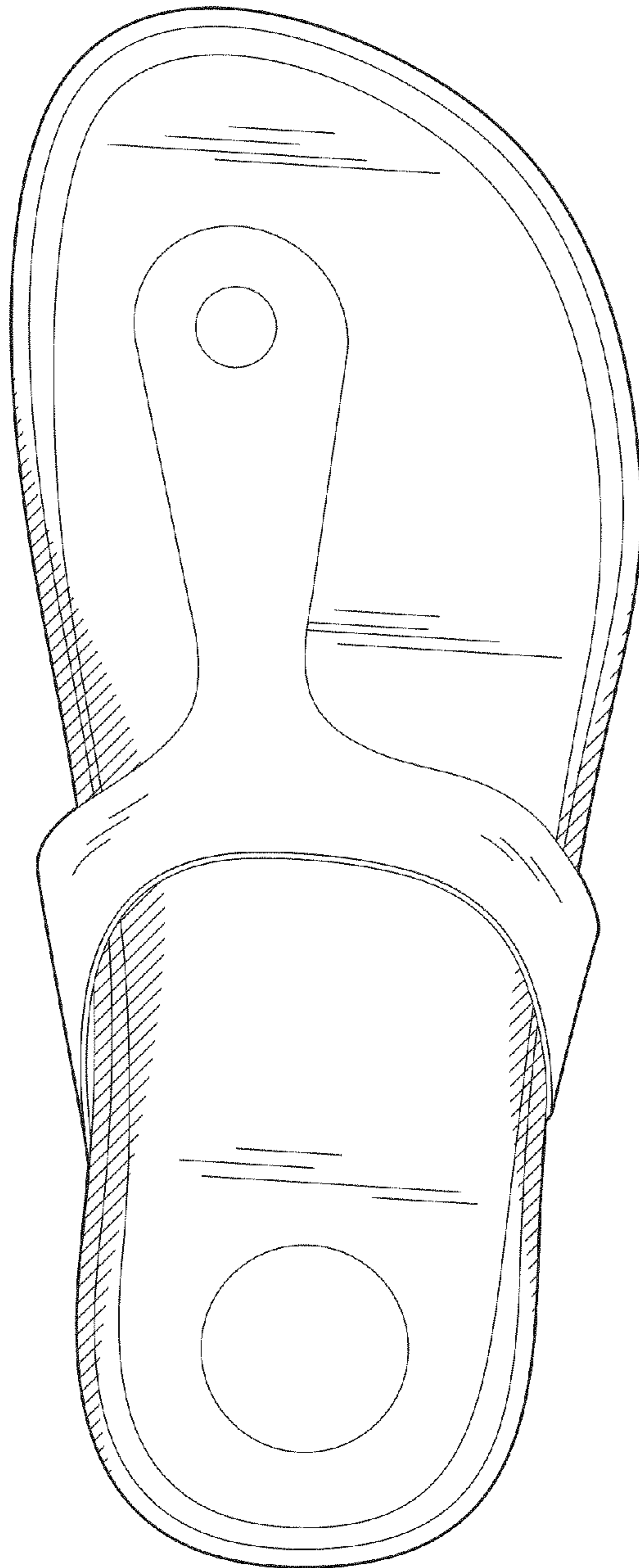

FIG. 4

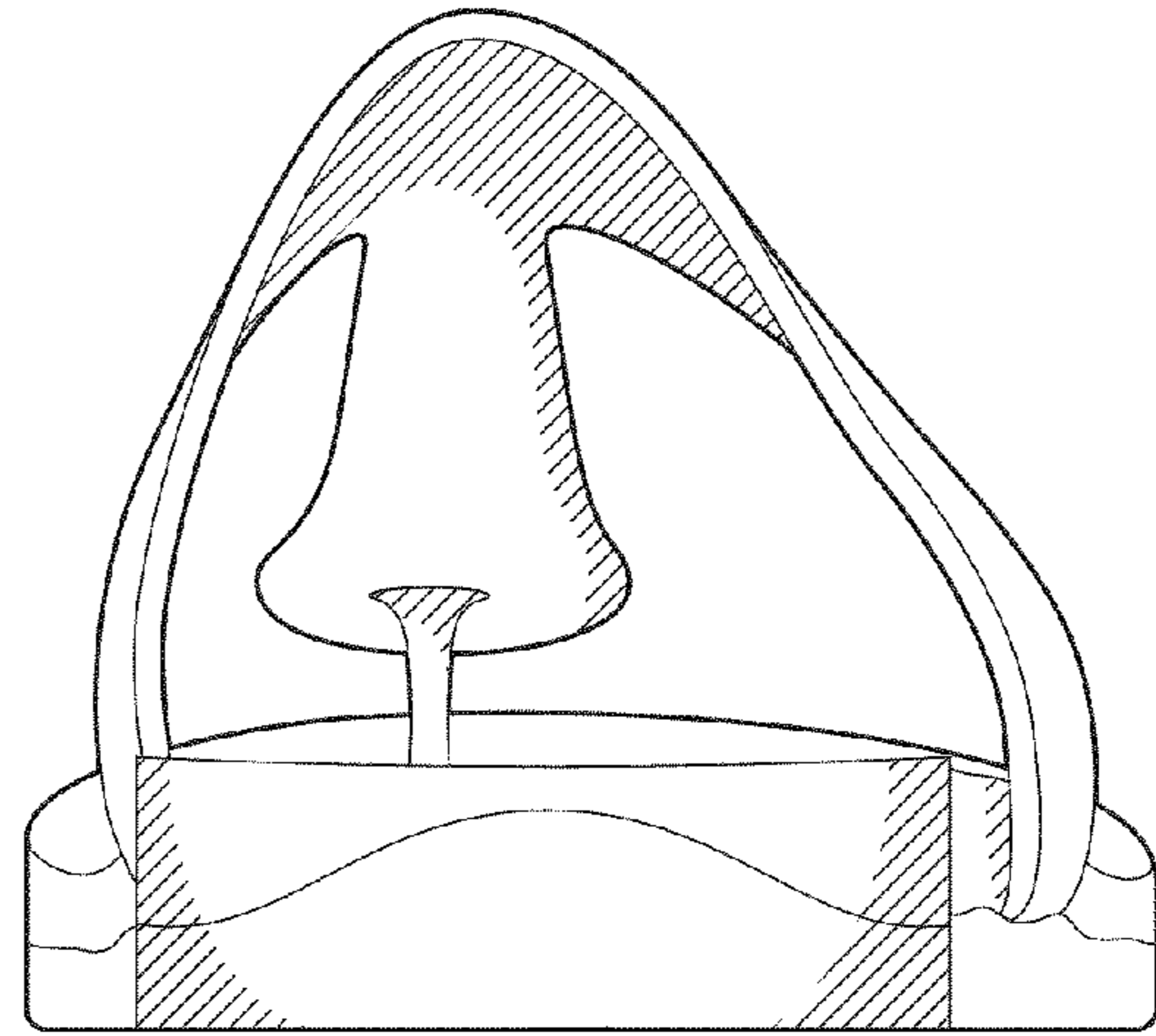

FIG. 5

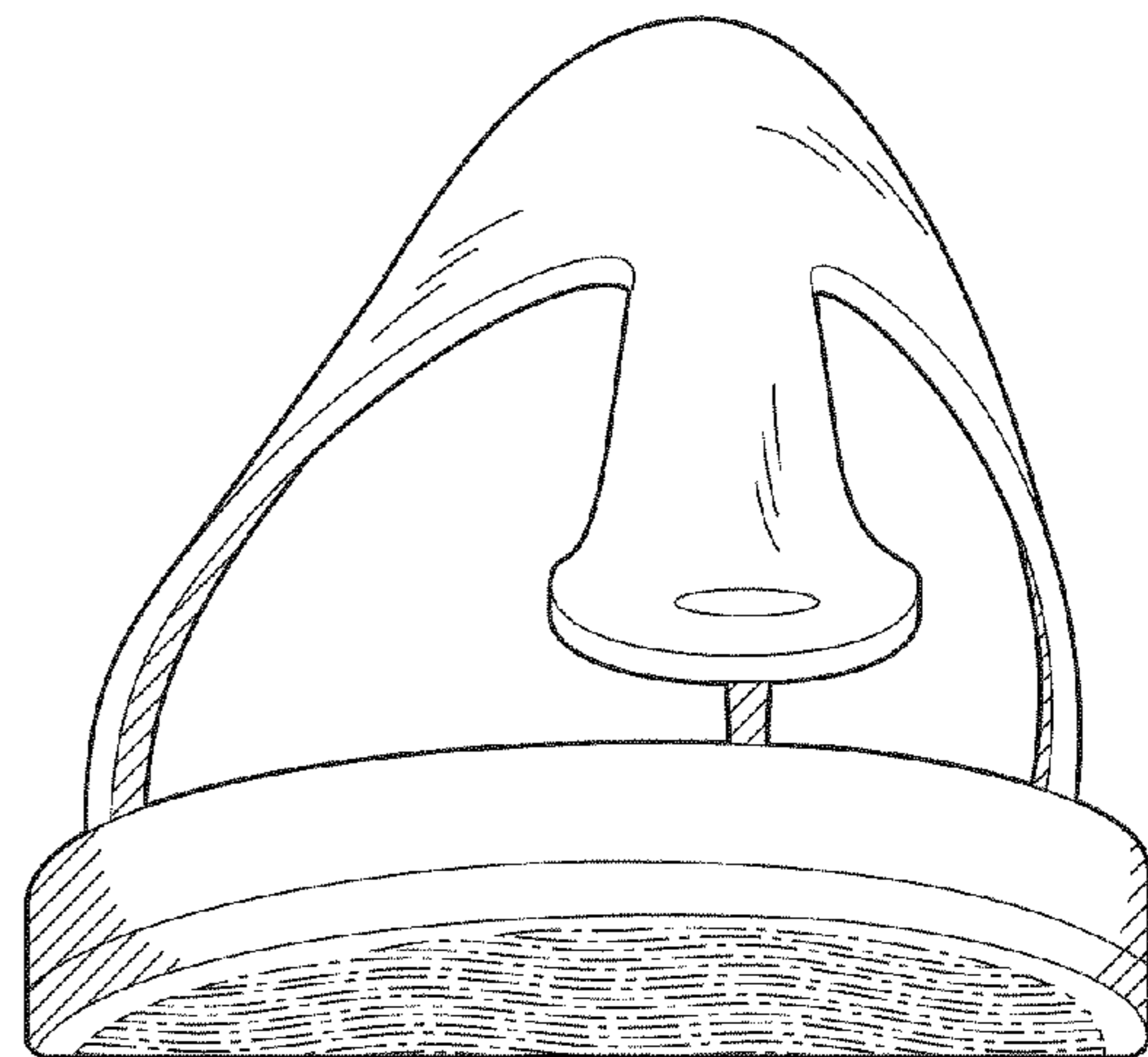

FIG. 6

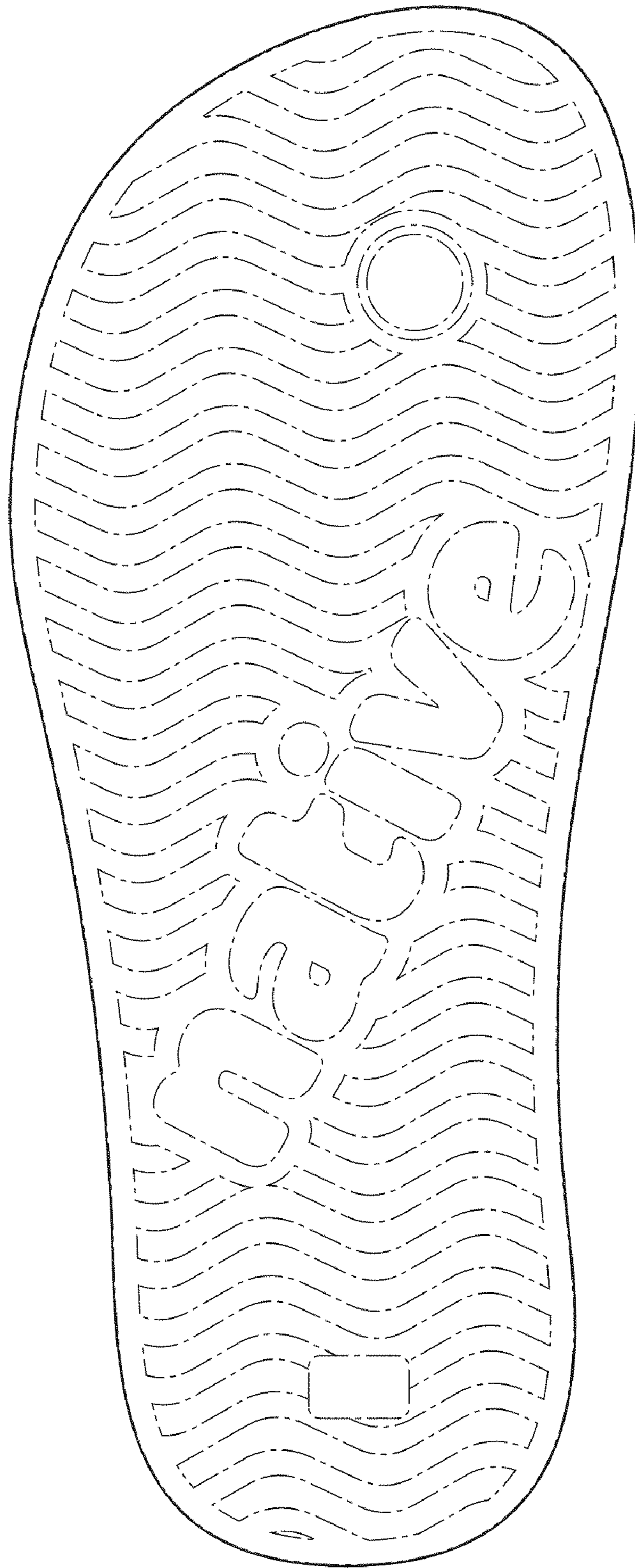

FIG. 7