



US00D655895S

(12) **United States Design Patent**  
**Petitt**

(10) **Patent No.:** **US D655,895 S**

(45) **Date of Patent:** **\*\* Mar. 20, 2012**

(54) **SHIRT**

(76) Inventor: **Matthew Michael Petitt**, Portland, OR  
(US)

(\*\*) Term: **14 Years**

(21) Appl. No.: **29/387,607**

(22) Filed: **Mar. 15, 2011**

(51) **LOC (9) Cl.** ..... **02-02**

(52) **U.S. Cl.** ..... **D2/853; D2/840**

(58) **Field of Classification Search** ..... D2/700,  
D2/717, 741, 749, 750, 751, 840, 841, 844,  
D2/845, 847, 853, 858; 2/90, 106, 113, 114,  
2/115, 53, 54

See application file for complete search history.

(56) **References Cited**

**U.S. PATENT DOCUMENTS**

RE7,013 E *	3/1876	Lockwood	.....	2/53
770,752 A *	9/1904	Hull	.....	2/54
D46,589 S *	10/1914	Campbell et al.	.....	D2/700
1,416,044 A *	5/1922	Martin	.....	2/53
1,554,860 A *	9/1925	Leopold	.....	2/113
1,675,056 A *	6/1928	Scherfer et al.	.....	2/113
2,023,183 A *	12/1935	Rath	.....	2/53
2,314,226 A *	3/1943	Lee	.....	2/94
2,574,678 A *	11/1951	Wilbur	.....	2/301
3,997,920 A *	12/1976	DeWoskin	.....	2/53
D630,000 S *	1/2011	Petitt	.....	D2/717
2007/0028351 A1 *	2/2007	Coolik	.....	2/115
2011/0219513 A1 *	9/2011	Hendrickson	.....	2/113

\* cited by examiner

*Primary Examiner* — Rashida Johnson

(74) *Attorney, Agent, or Firm* — Schwabe, Williamson & Wyatt, P.C.

(57) **CLAIM**

I claim the ornamental design for a shirt, as shown and described.

**DESCRIPTION**

FIG. 1 is a front view of a shirt, showing the first embodiment of my new design;

FIG. 2 is a back view of the shirt illustrated in FIG. 1;

FIG. 3 is a right side view of the shirt illustrated in FIG. 1;

FIG. 4 is a left side view of the shirt illustrated in FIG. 1;

FIG. 5 is a top view of the shirt illustrated in FIG. 1;

FIG. 6 is a bottom view of the shirt illustrated in FIG. 1;

FIG. 7 is a front view of a shirt, showing a second embodiment of the design;

FIG. 8 is a back view of the shirt illustrated in FIG. 7;

FIG. 9 is a right side view of the shirt illustrated in FIG. 7;

FIG. 10 is a left side view of the shirt illustrated in FIG. 7;

FIG. 11 is a top view of the shirt illustrated in FIG. 7; and,

FIG. 12 is a bottom view of the shirt illustrated in FIG. 7.

The dashed lines are included for illustrating environmental structure and form no part of the claimed design.

**1 Claim, 4 Drawing Sheets**

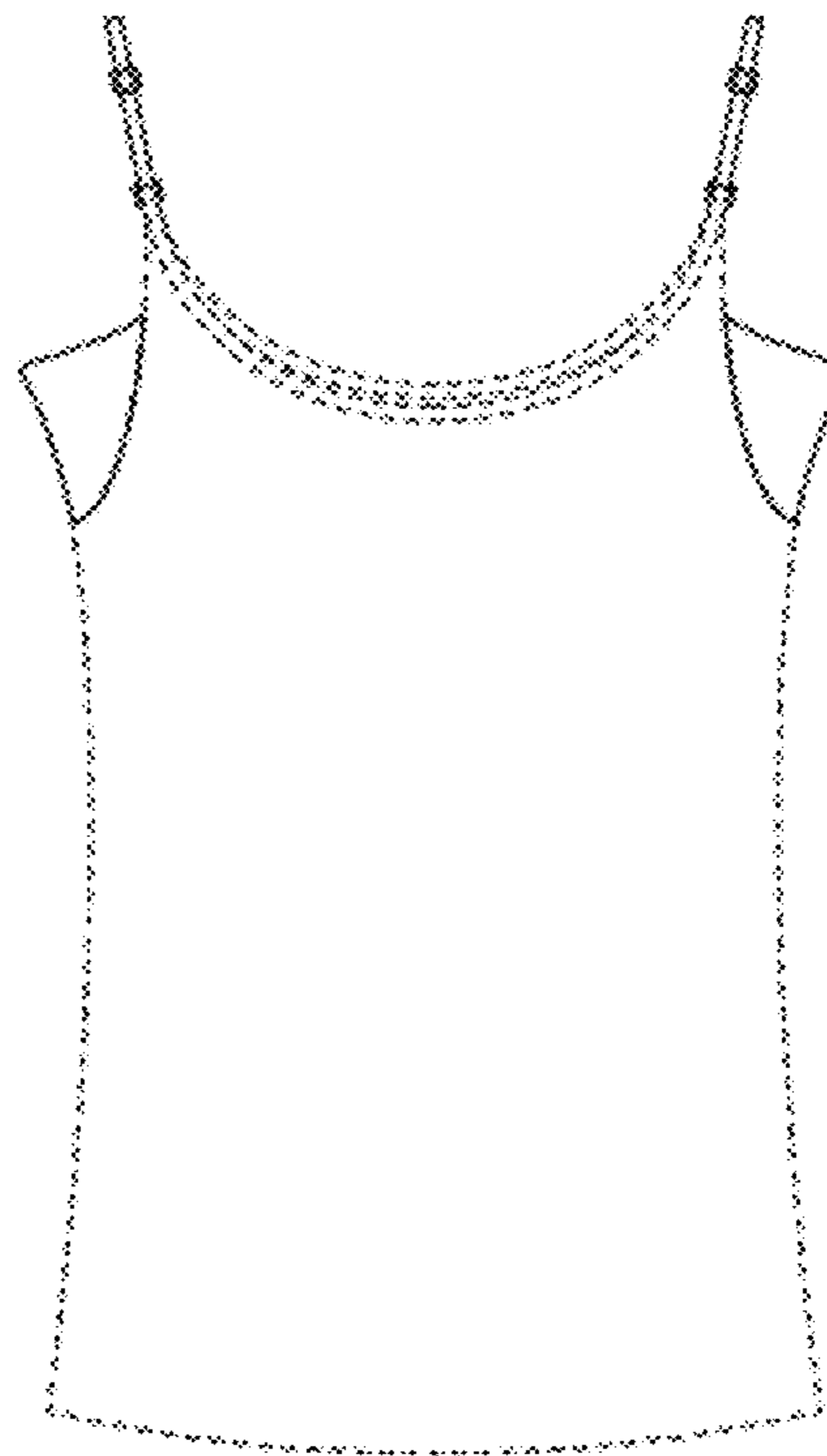
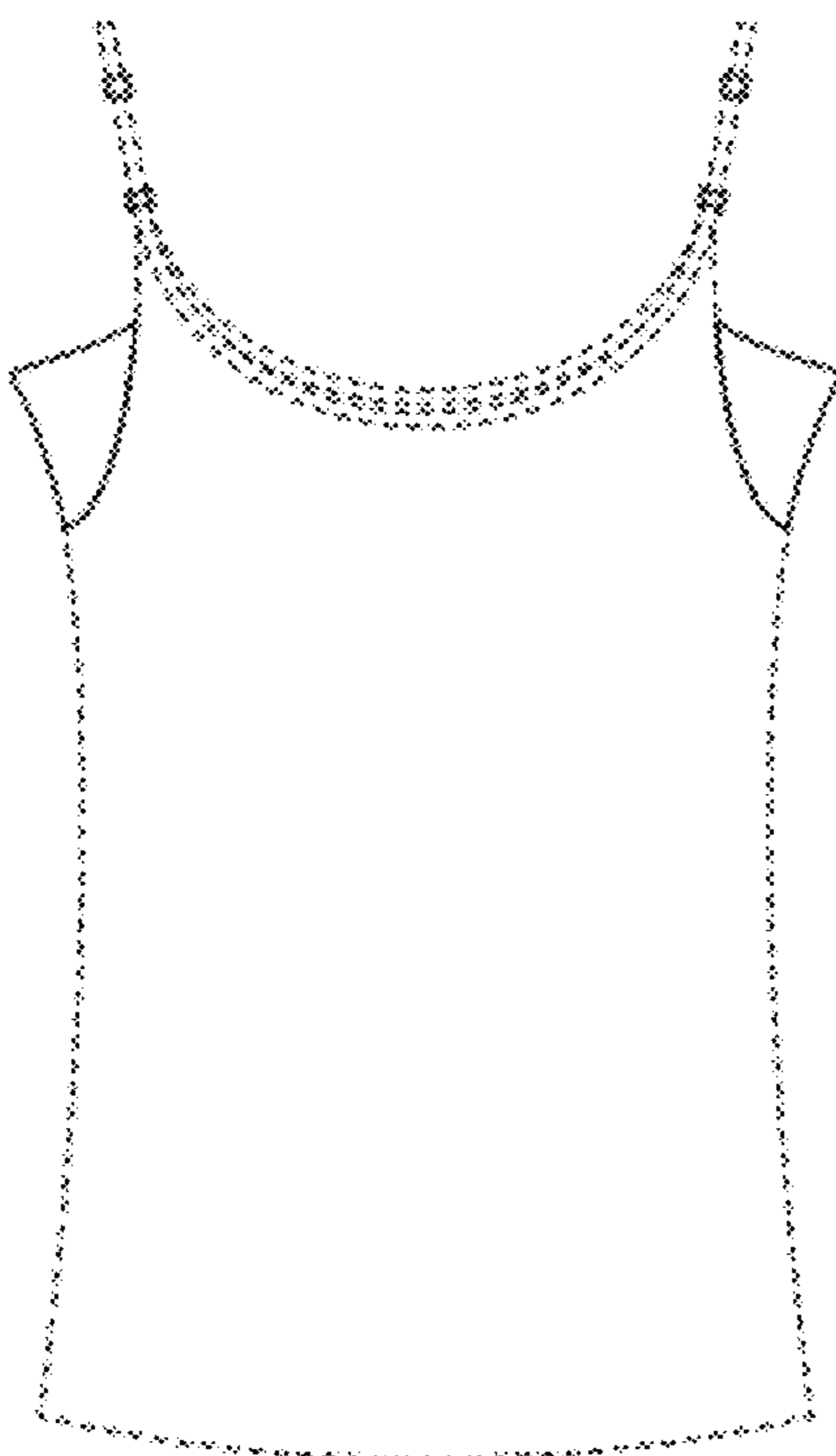

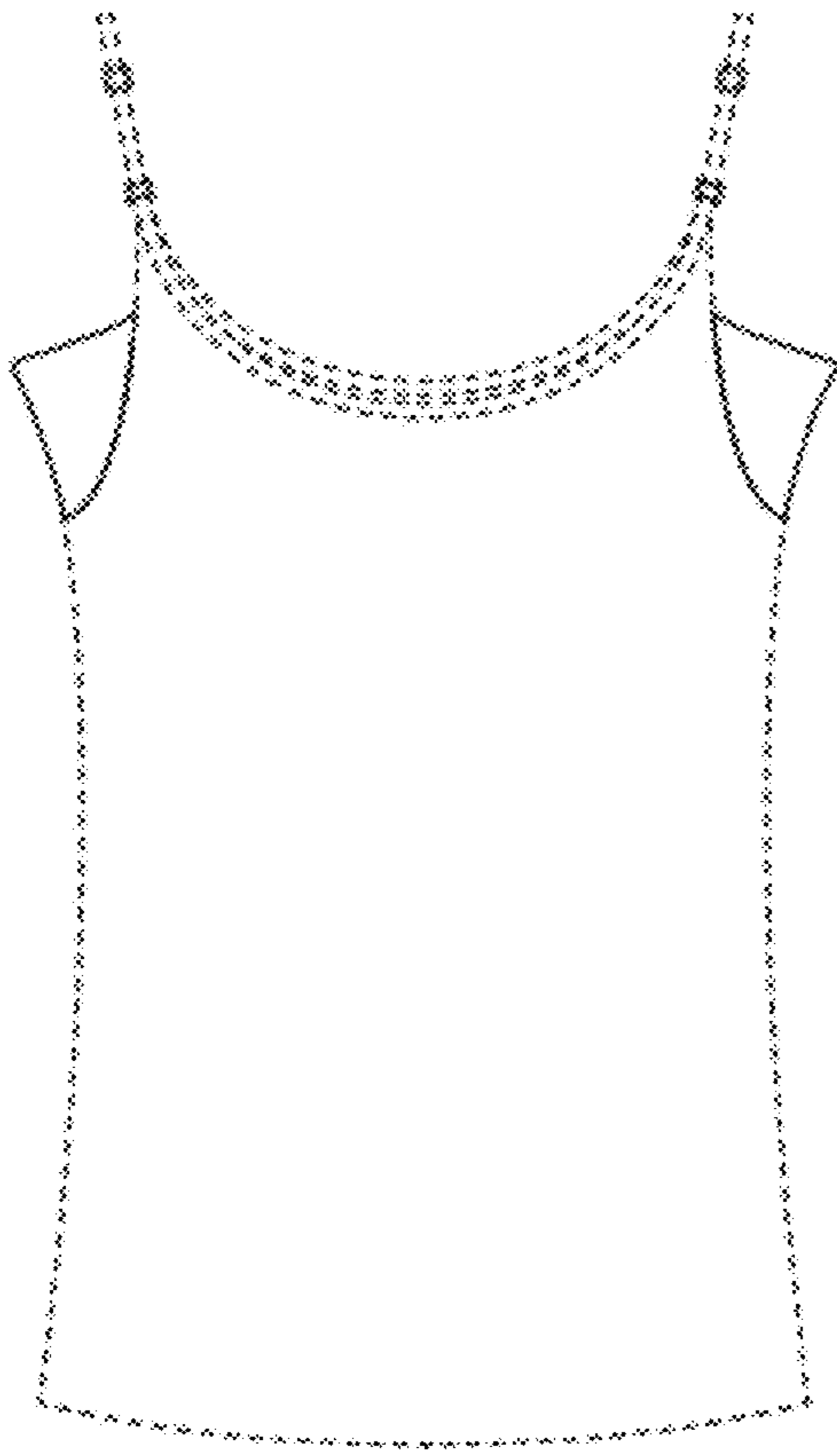

FIGURE 1

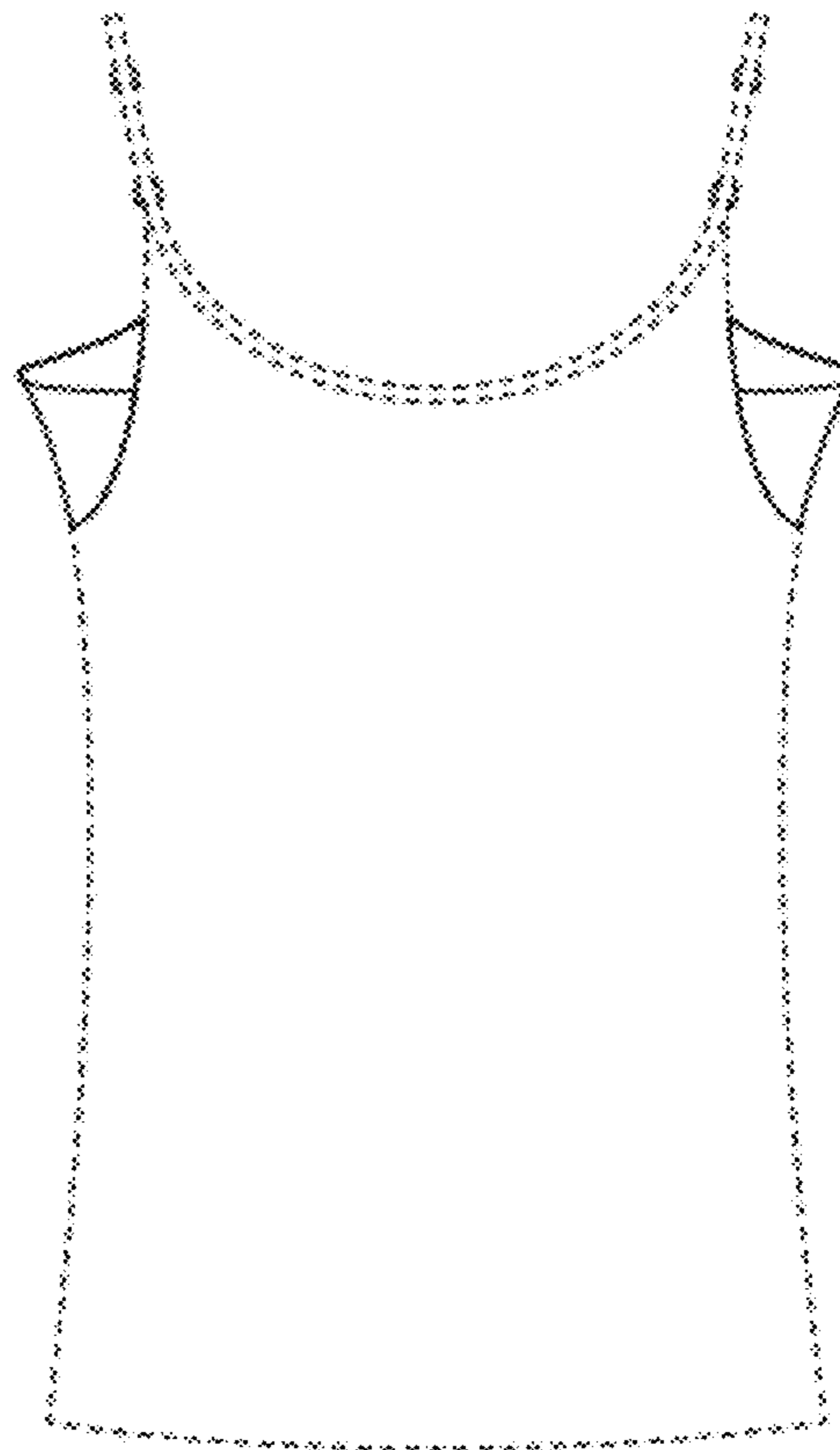

FIGURE 2

FIGURE 3

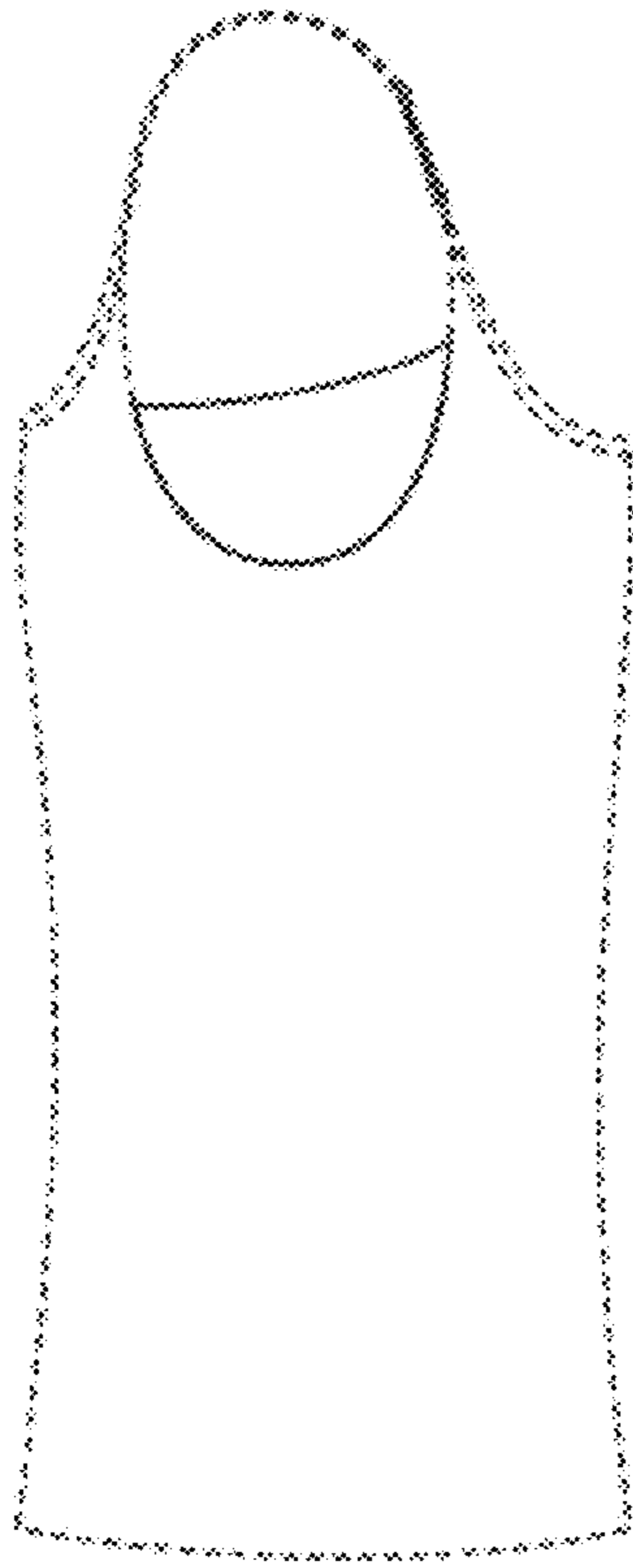

FIGURE 4

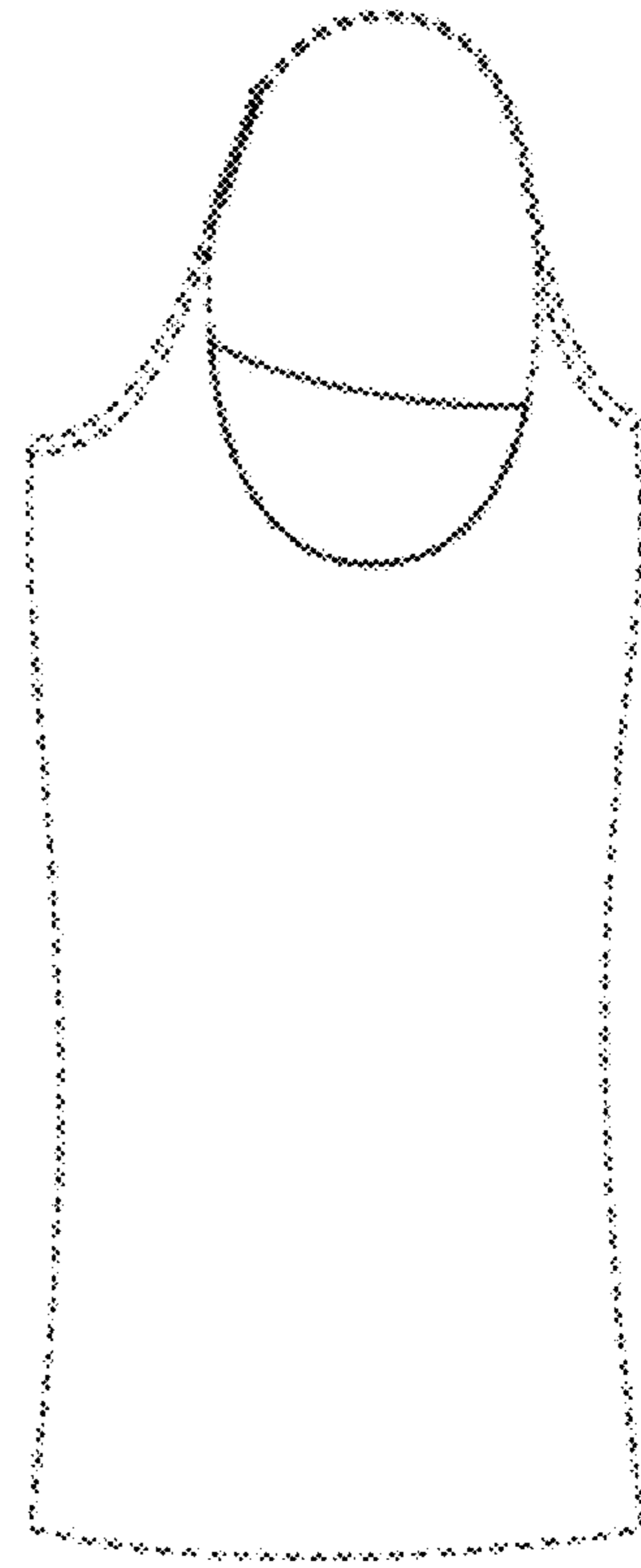

FIGURE 5

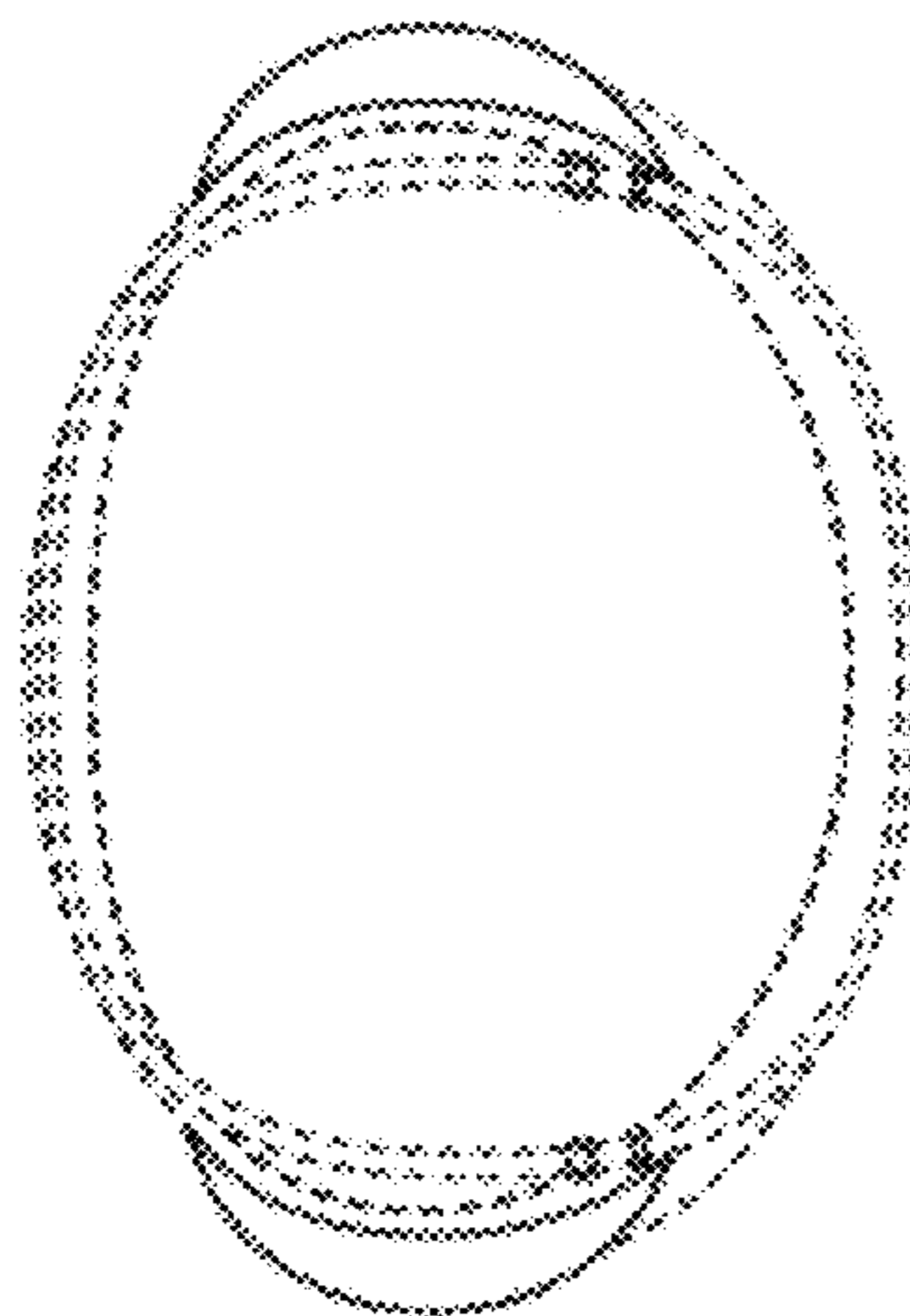
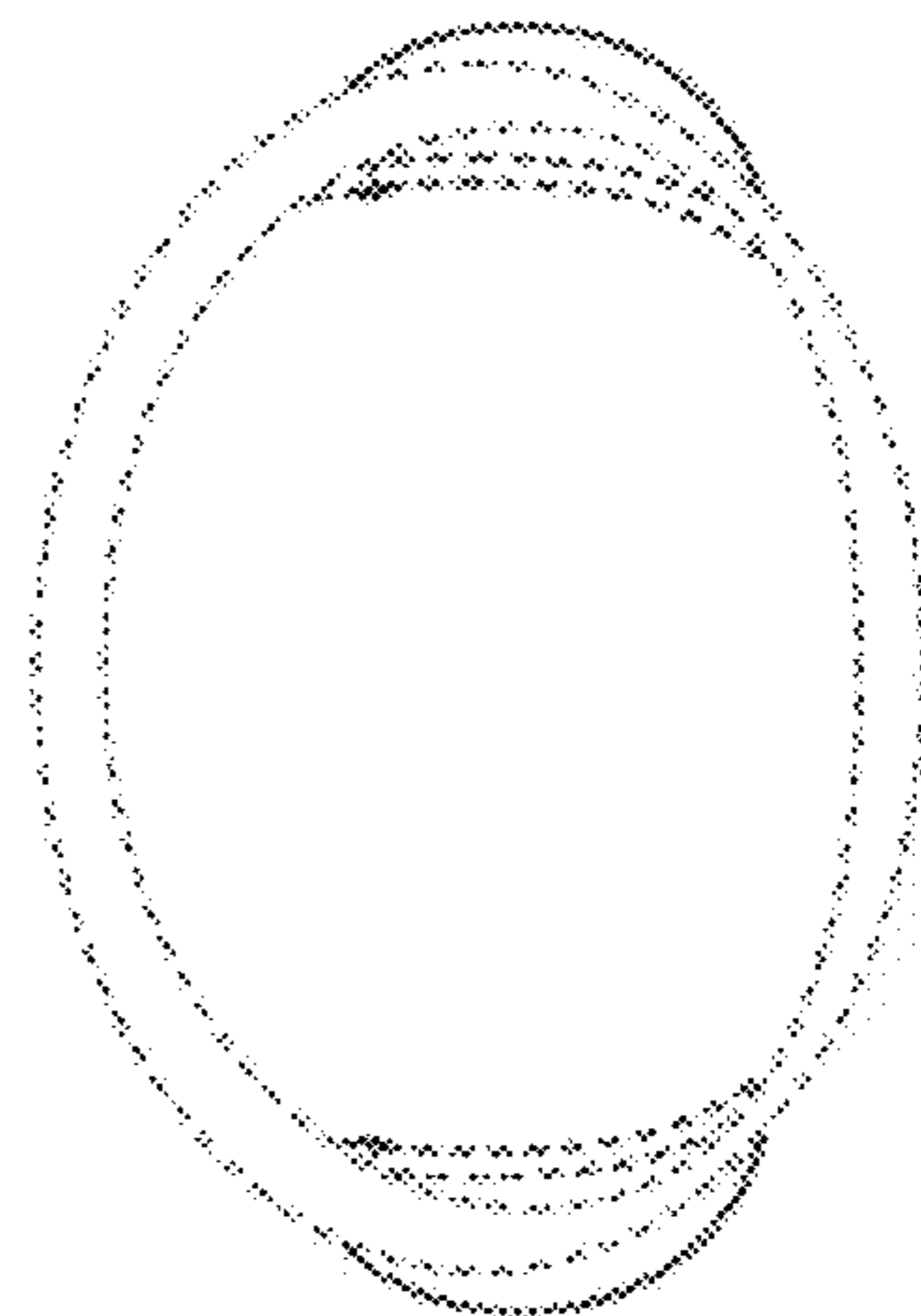

FIGURE 6



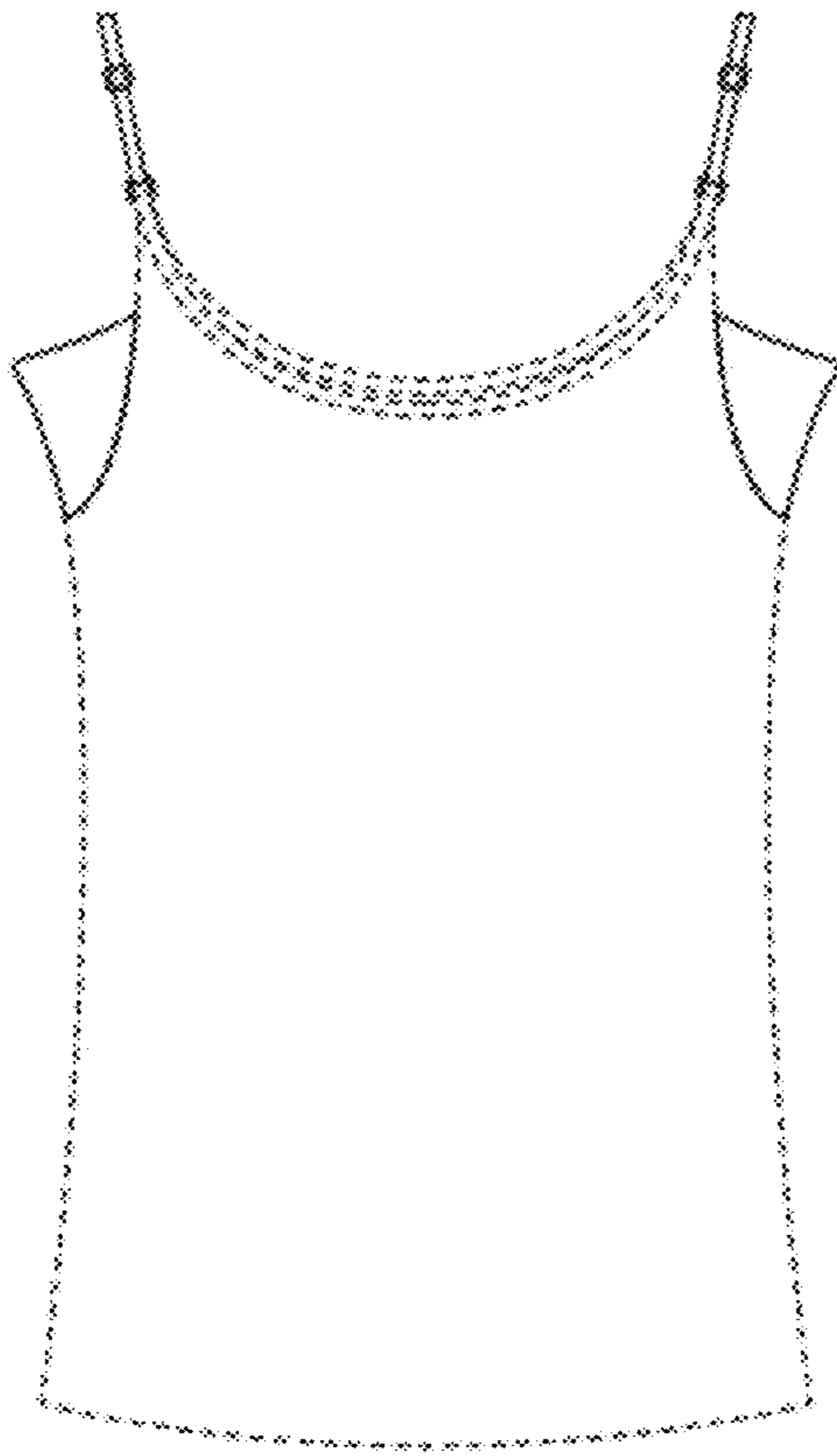

FIGURE 7

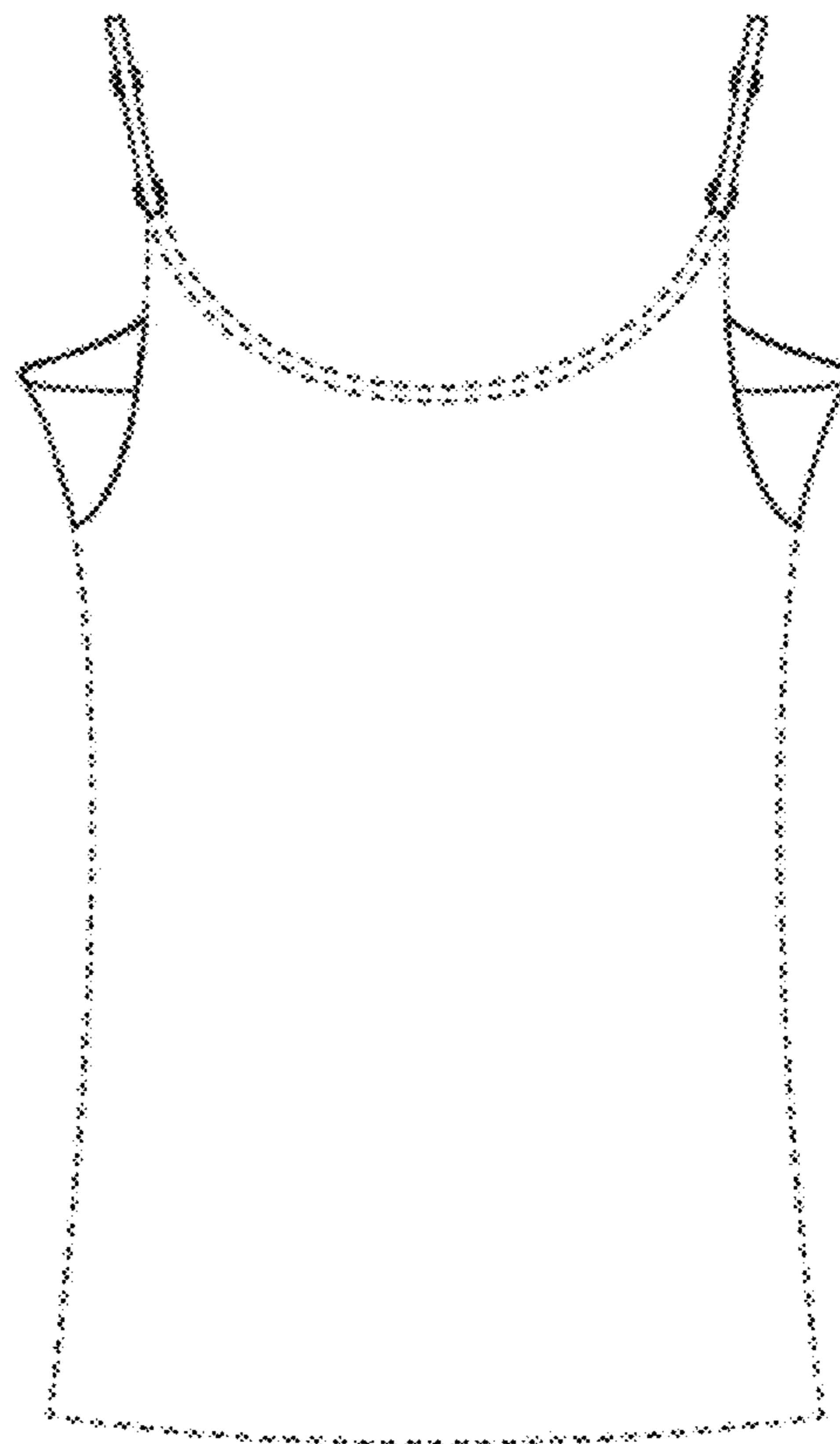

FIGURE 8

FIGURE 9

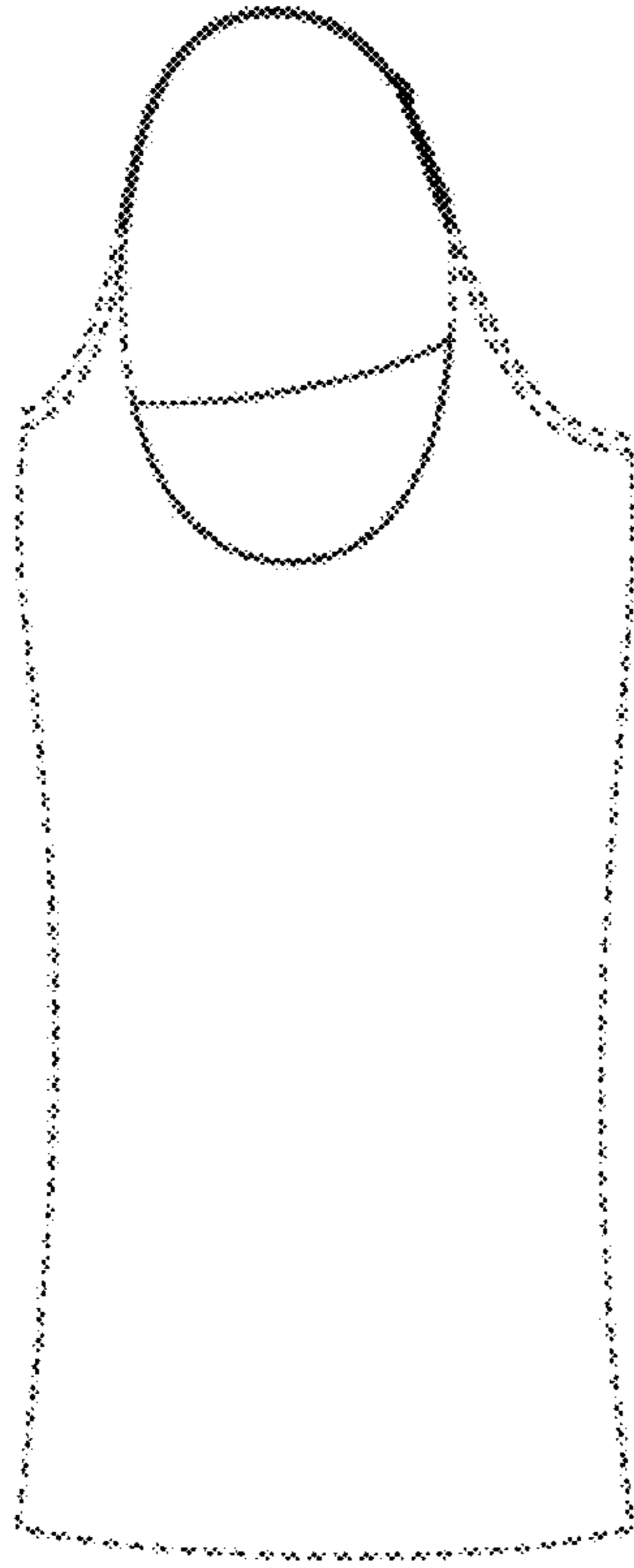

FIGURE 10

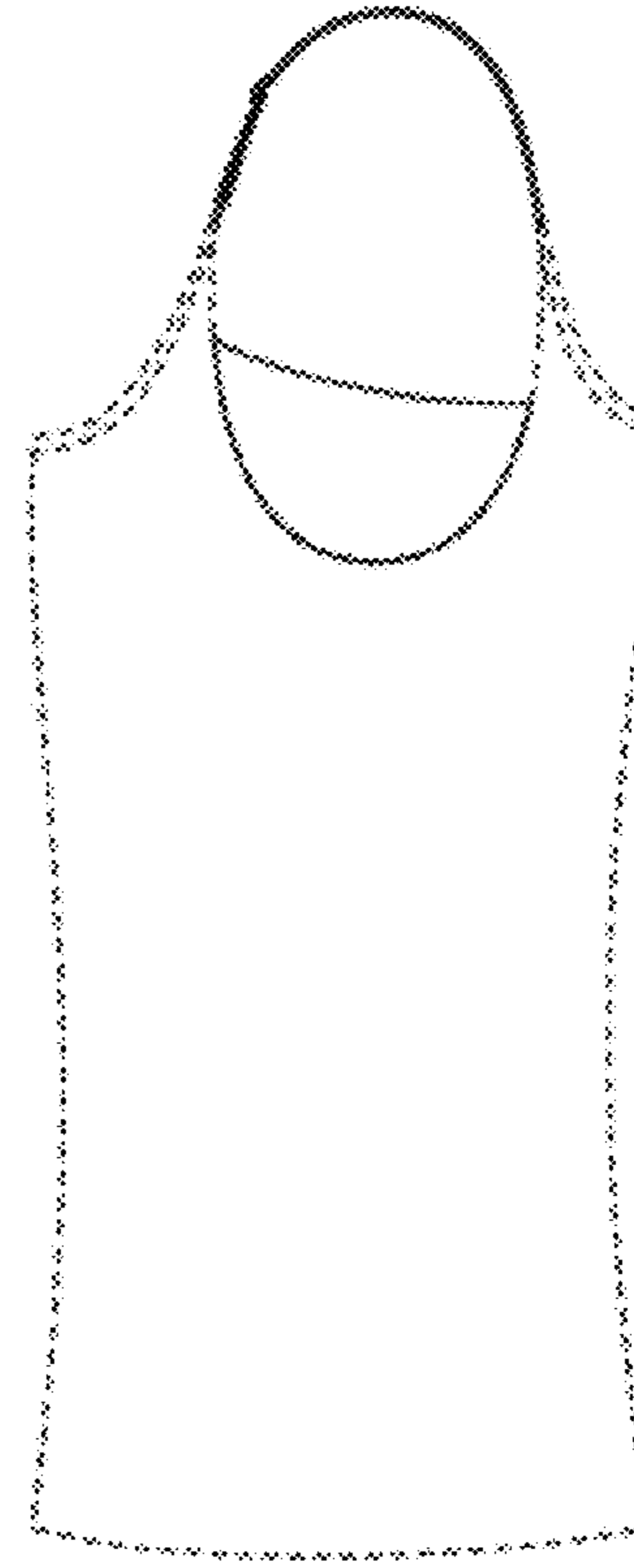

FIGURE 11



FIGURE 12

