



US00D655884S

(12) **United States Design Patent**
Spies et al.

(10) **Patent No.:** **US D655,884 S**

(45) **Date of Patent:** **** Mar. 13, 2012**

(54) **RAIL FOR HOISTS AND CONVEYORS**

(75) Inventors: **Gerd Spies**, Herdecke (DE); **Stefan Fitzler**, Iserlohn (DE)

(73) Assignee: **Demag Cranes & Components GmbH**, Wetter (DE)

(**) Term: **14 Years**

(21) Appl. No.: **29/387,915**

(22) Filed: **Mar. 21, 2011**

(30) **Foreign Application Priority Data**

Sep. 22, 2010 (EM) 001758343-0001
Sep. 22, 2010 (EM) 001758343-0002

(51) **LOC (9) Cl.** **12-05**

(52) **U.S. Cl.** **D34/35**

(58) **Field of Classification Search** D34/29,
D34/35; D25/119, 120, 121, 122, 123, 124,
D25/125; 198/851, 837, 838; 52/800.12;
D8/349

See application file for complete search history.

(56) **References Cited**

U.S. PATENT DOCUMENTS

D47,724 S * 8/1915 Heulings, Jr. D25/121
D47,725 S * 8/1915 Heulings, Jr. D25/121
D158,461 S * 5/1950 Hammely D25/119
D189,447 S * 12/1960 Attwood D25/121
3,124,239 A * 3/1964 Korylack 198/838
D200,099 S * 1/1965 Attwood D25/121
3,452,501 A * 7/1969 Sickler et al. 52/798.1

D238,510 S * 1/1976 Tabler D34/29
D238,777 S * 2/1976 Rodney D25/119
D306,078 S * 2/1990 Whitney D25/119
5,074,407 A * 12/1991 Brumby 198/841
D346,260 S * 4/1994 Silbersky et al. D34/35
D381,176 S * 7/1997 Patois et al. D34/29
D384,470 S * 9/1997 Kubsik et al. D34/29
D456,585 S * 4/2002 Sandstrom D34/35
D464,783 S * 10/2002 Abbestam D34/29
D511,580 S * 11/2005 Ryan et al. D25/119
D515,266 S * 2/2006 Moe D34/35

OTHER PUBLICATIONS

Commonly assigned co-pending U.S. Appl. No. 29/389,763, filed Apr. 15, 2011, entitled Rail for Hoists and Conveyors.

* cited by examiner

Primary Examiner — Cynthia Ramirez

(74) *Attorney, Agent, or Firm* — Gardner, Linn, Burkhardt & Flory, LLP

(57) **CLAIM**

The ornamental design for a rail for hoists and conveyors, as shown and described.

DESCRIPTION

FIG. 1 is a perspective view of the rail for hoists and conveyors according to the present invention; FIG. 2 is a front elevation view of the rail of FIG. 1, the rear elevation view being identical thereto; FIG. 3 is a right-side elevation view of the rail of FIG. 1, the left-side elevation view being a mirror image thereof; FIG. 4 is a bottom plan view of the rail of FIG. 1; and, FIG. 5 is a top plan view of the rail of FIG. 1.

1 Claim, 2 Drawing Sheets

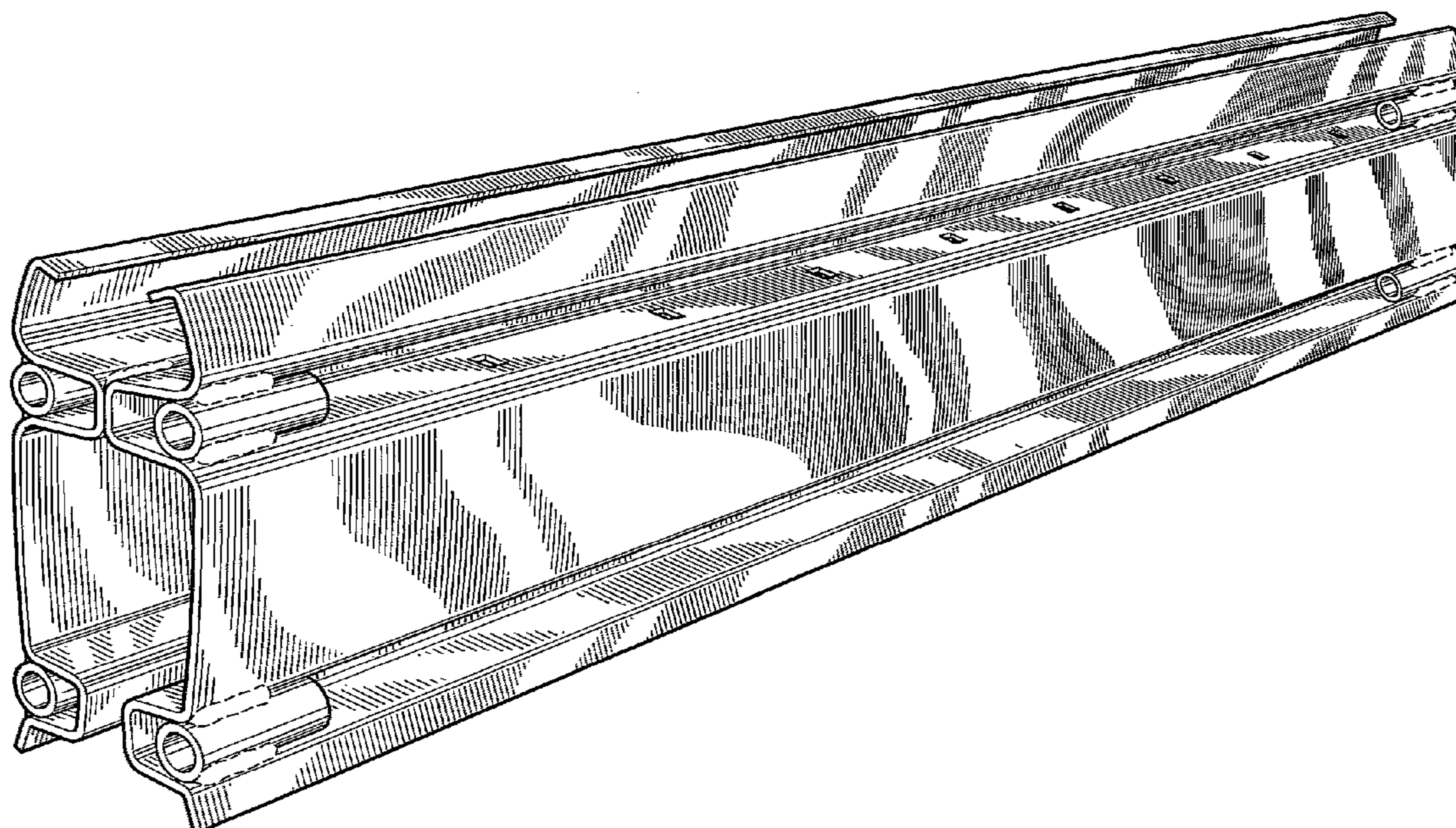

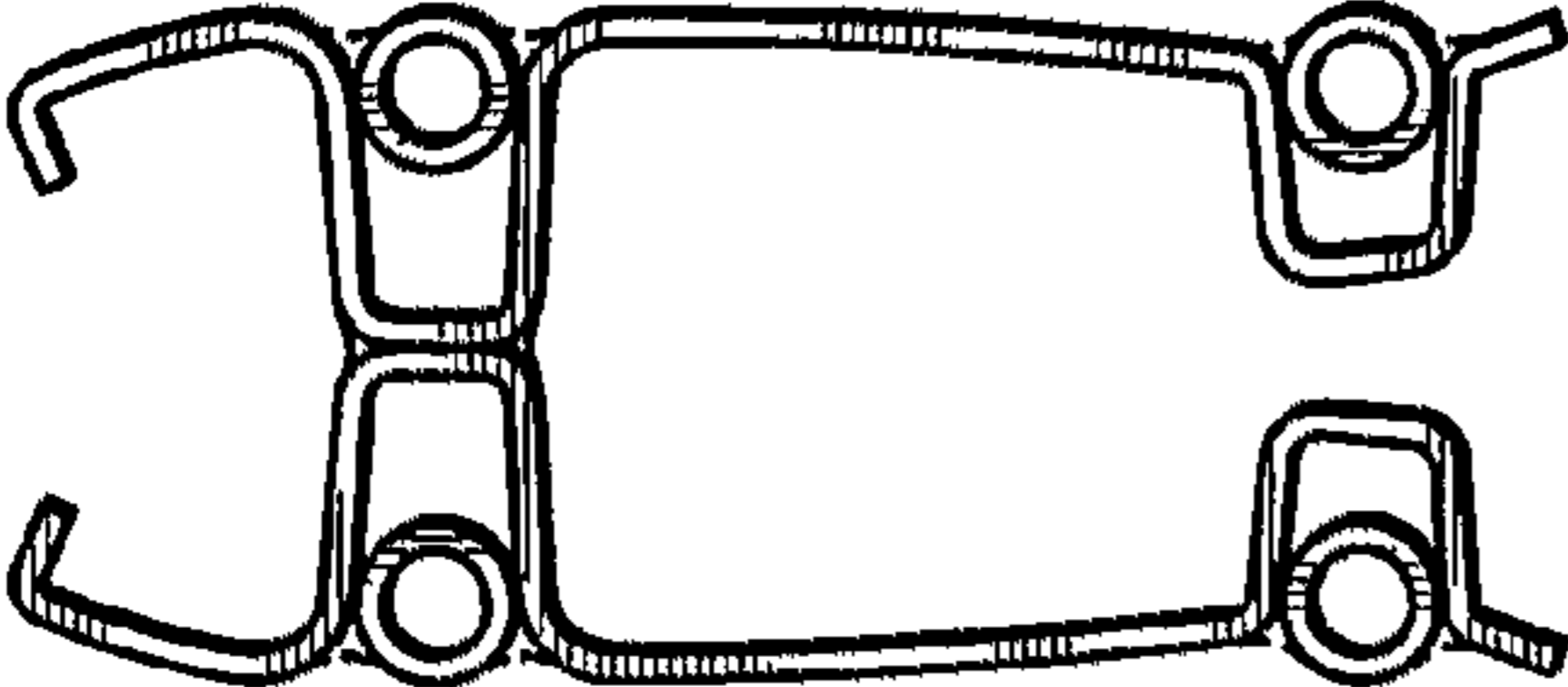

Fig. 2

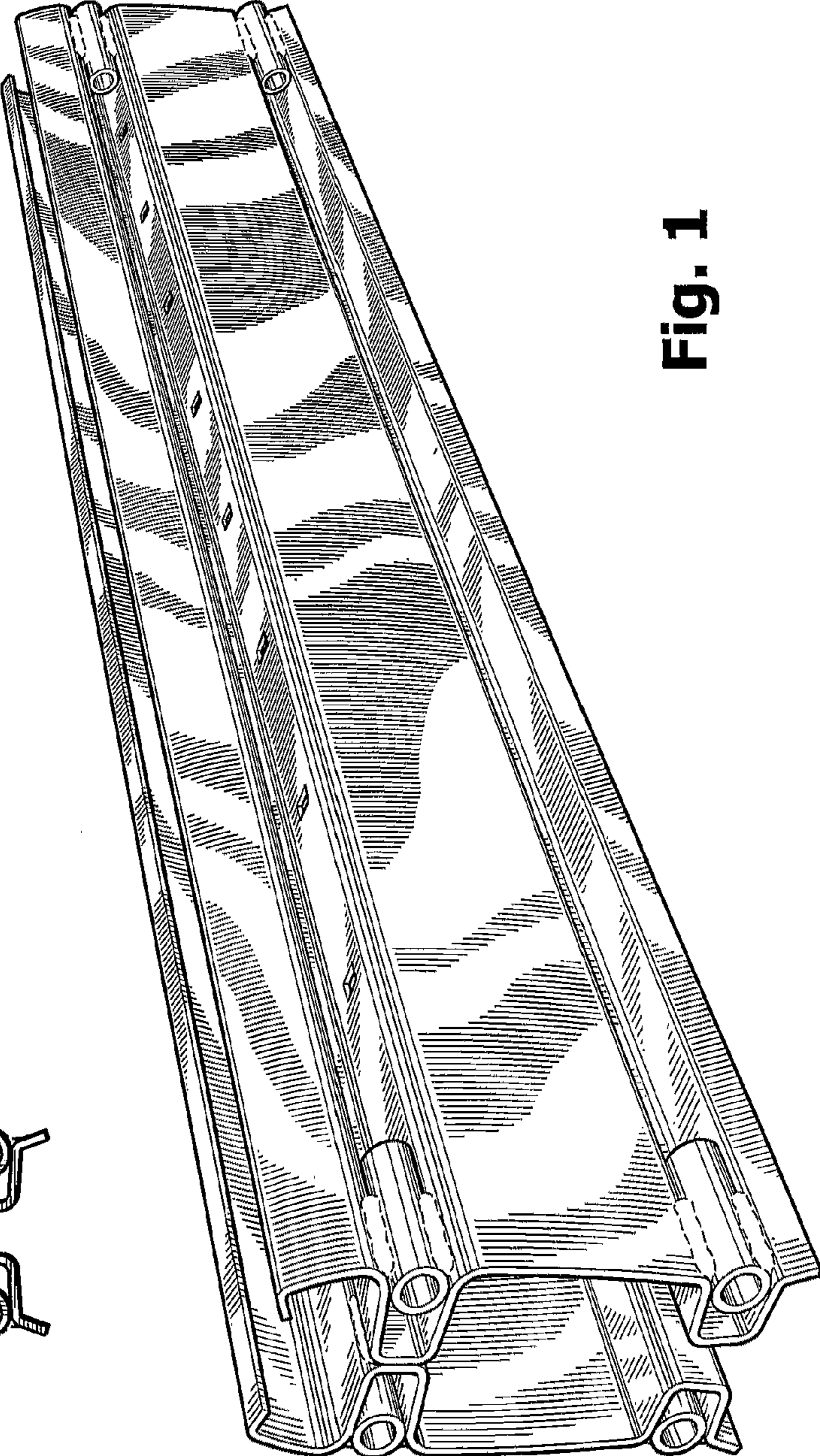

Fig. 1

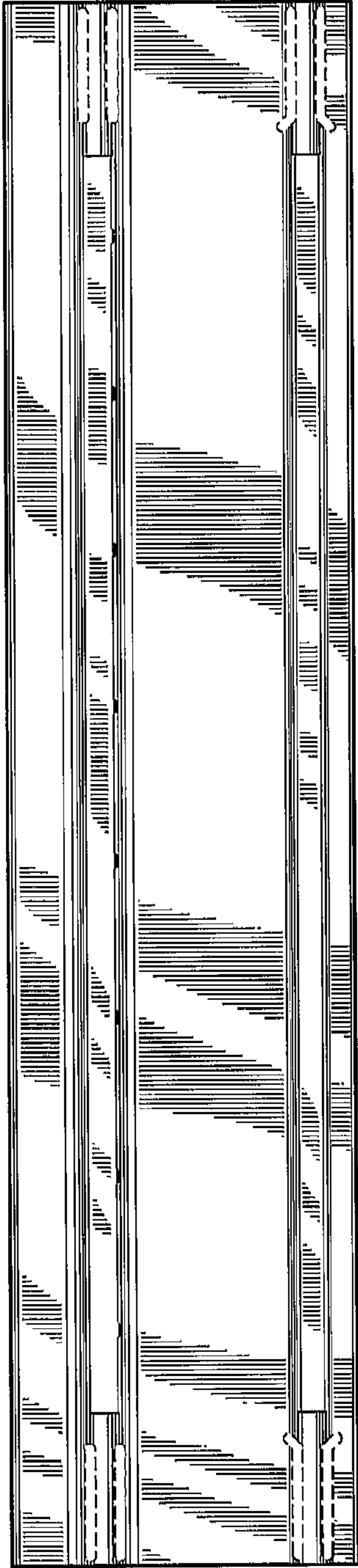

Fig. 3

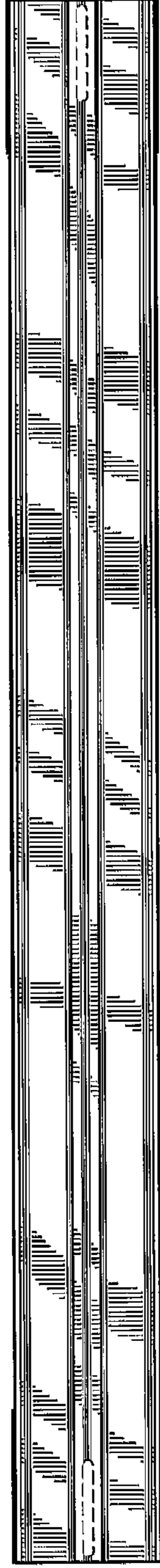

Fig. 4

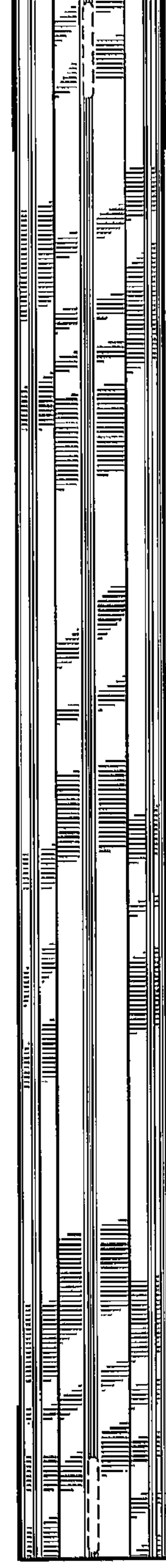

Fig. 5