



US00D655847S

(12) **United States Design Patent**
Sabernig

(10) **Patent No.:** **US D655,847 S**

(45) **Date of Patent:** **** Mar. 13, 2012**

(54) **LIGHT FIXTURE**

(75) Inventor: **Robert Sabernig**, Munster (AT)

(73) Assignee: **EGLO Leuchten GmbH**, Innsbruck (AT)

(**) Term: **14 Years**

(21) Appl. No.: **29/389,085**

(22) Filed: **Apr. 6, 2011**

(51) **LOC (9) Cl.** **26-03**

(52) **U.S. Cl.** **D26/83; D26/86**

(58) **Field of Classification Search** D26/72,
D26/79, 80, 83, 85, 86, 88, 89, 91, 120, 134-136;
362/147, 294, 351, 356, 453-457, 404-408,
362/432

See application file for complete search history.

(56) **References Cited**

U.S. PATENT DOCUMENTS

D107,877 S *	1/1938	Levy	D26/89
2,255,431 A *	9/1941	Marden et al.	362/253
D151,631 S *	11/1948	Gomberg	D26/79
D221,351 S *	8/1971	Remington	D26/86
D349,778 S *	8/1994	Johnson et al.	D26/86
D464,164 S *	10/2002	Thompson	D26/89
D501,573 S *	2/2005	Benensohn	D26/89
D596,336 S *	7/2009	Sabernig	D26/88

D607,600 S *	1/2010	Keith	D26/85
D618,843 S *	6/2010	Sabernig	D26/88
D620,630 S *	7/2010	Sabernig	D26/86
D633,644 S *	3/2011	Sprengers	D26/89
D644,778 S *	9/2011	Lovegrove	D26/89

* cited by examiner

Primary Examiner — Clare E Heflin

(74) *Attorney, Agent, or Firm* — Baker & McKenzie LLP

(57) **CLAIM**

The ornamental design for a light fixture, as shown and described.

DESCRIPTION

FIG. 1 is a perspective view of a light fixture in accordance with my design;

FIG. 2 is a front elevation view of the light fixture in accordance with my design;

FIG. 3 is a right side elevation view of the light fixture in accordance with my design;

FIG. 4 is a left side elevation view of the light fixture in accordance with my design;

FIG. 5 is a top plan view of the light fixture in accordance with my design; and,

FIG. 6 is a bottom plan view of the light fixture in accordance with my design.

The rear elevation forms no part of the claimed design.

1 Claim, 3 Drawing Sheets

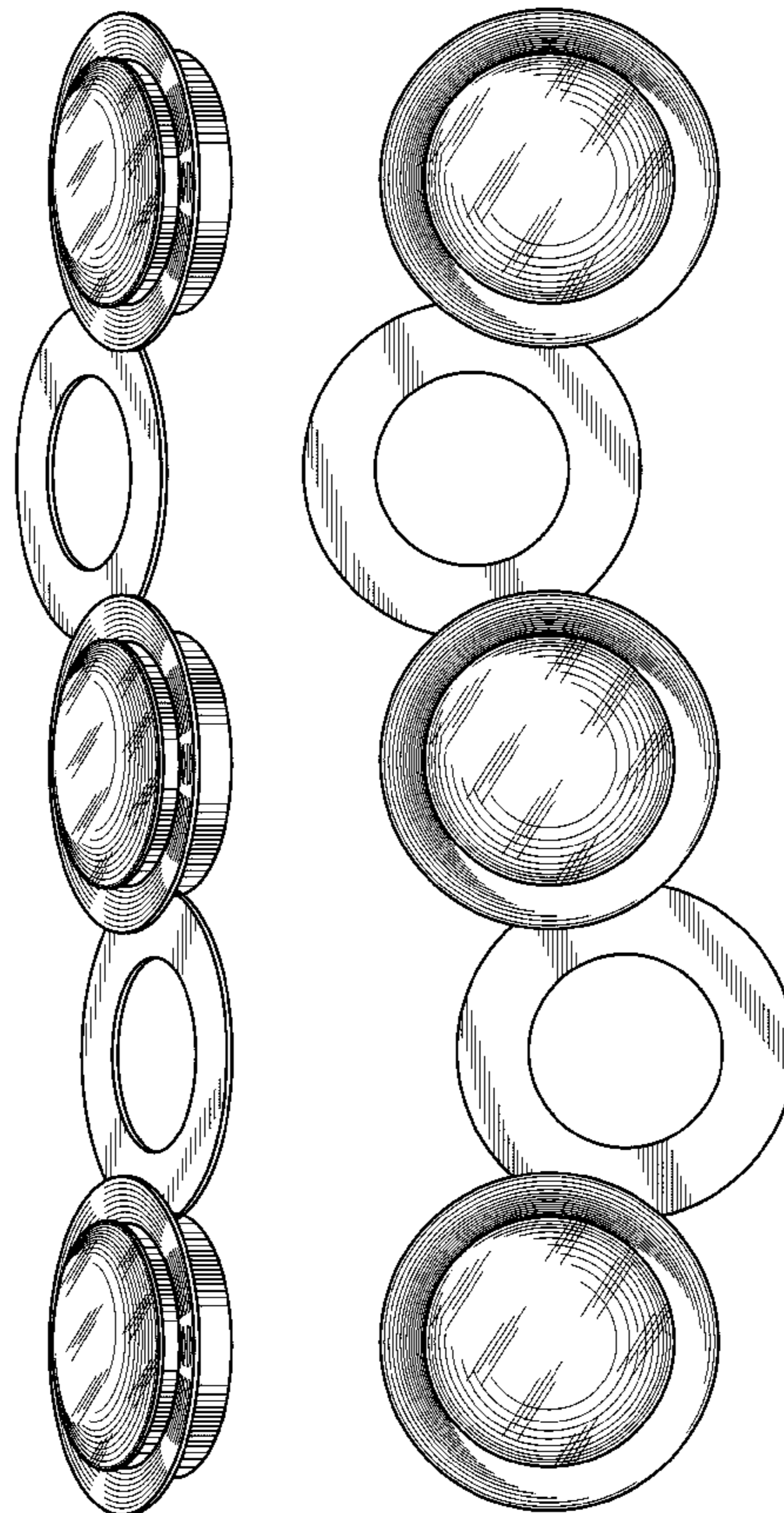

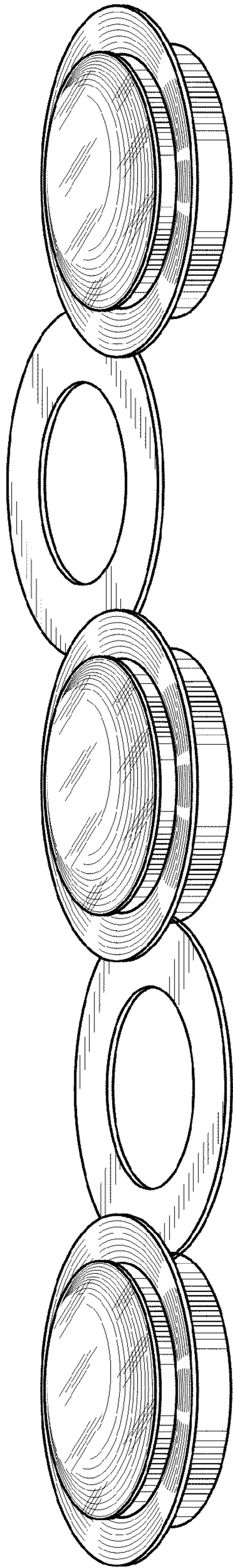

Fig.1

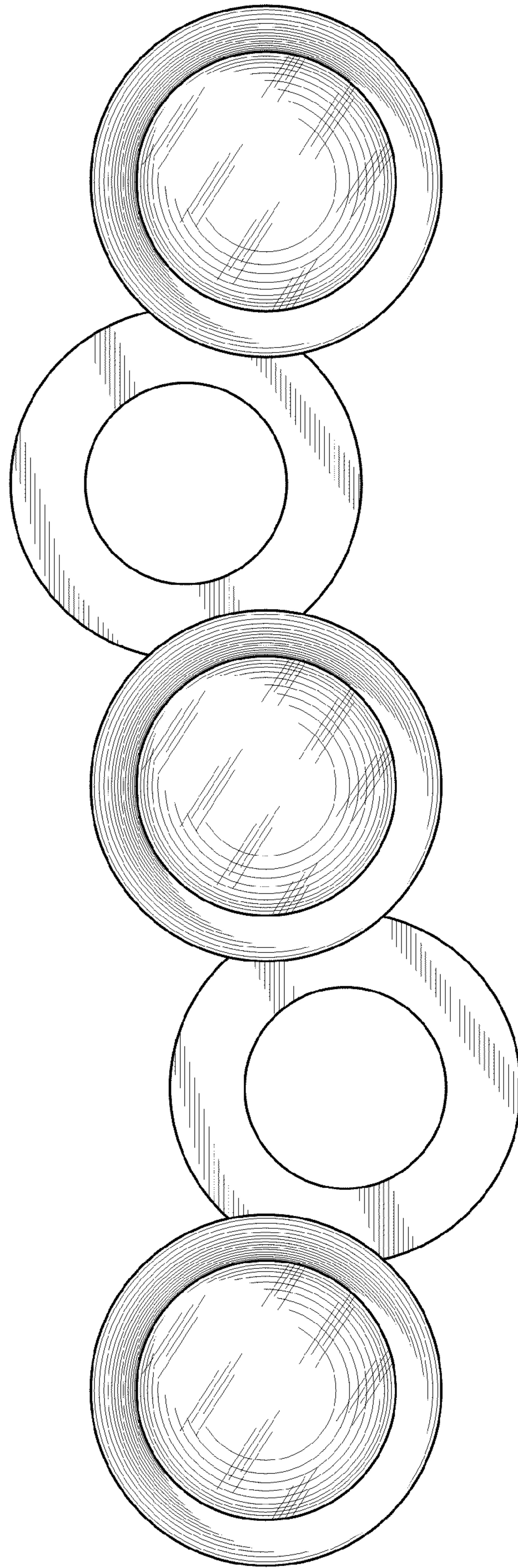

Fig.2

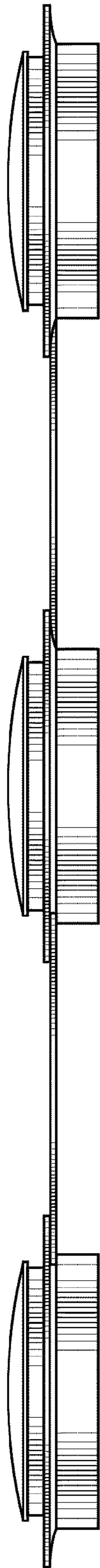

Fig.3

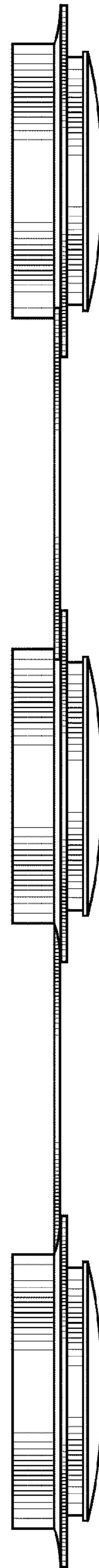

Fig.4

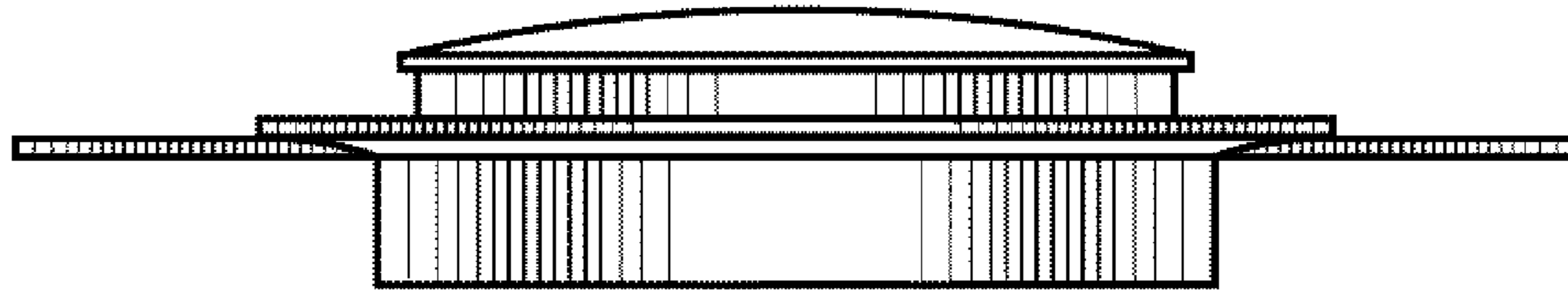

Fig. 5

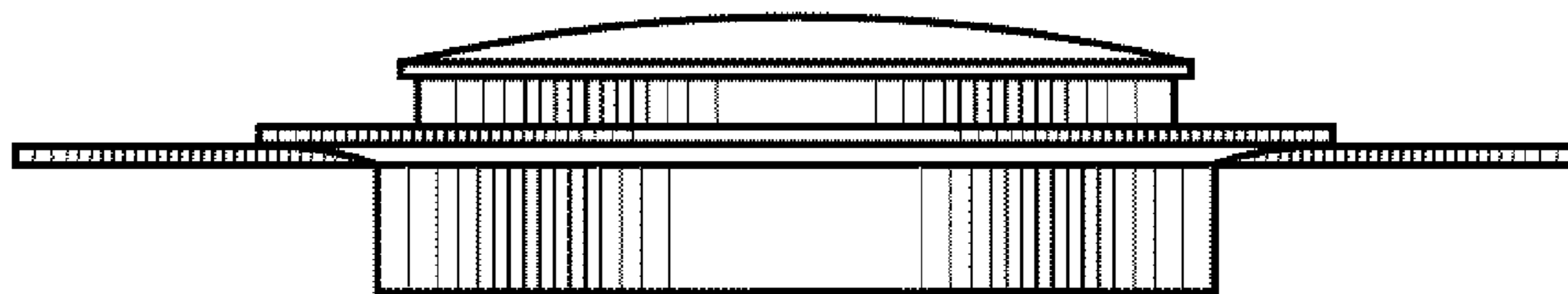

Fig. 6