



US00D655697S

(12) **United States Design Patent**
Petsch

(10) **Patent No.:** **US D655,697 S**
(45) **Date of Patent:** **** Mar. 13, 2012**

- (54) **RADIO FREQUENCY MODULE**
- (75) Inventor: **Carsten Petsch**, Berlin (DE)
- (73) Assignee: **Cinterion Wireless Modules GmbH**,
Munich (DE)
- (**) Term: **14 Years**
- (21) Appl. No.: **29/366,148**
- (22) Filed: **Jul. 20, 2010**
- (30) **Foreign Application Priority Data**
Jan. 20, 2010 (EM) 001 658 964
- (51) **LOC (9) Cl.** **14-02**
- (52) **U.S. Cl.** **D14/240; D13/182**
- (58) **Field of Classification Search** D14/240–242,
D14/356–358, 140.1–140.6, 140, 155, 159,
D14/141.1–141.3, 137, 149, 150, 349, 351,
D14/348, 353–355, 170–171, 225, 217, 125,
D14/230, 155.435–438; D13/184, 133, 152,
D13/180, 182; 455/550.1; 361/679.4, 679.56,
361/679.03, 679.26; 340/7.54; 439/717;
370/315; 375/311
See application file for complete search history.

(56) **References Cited**

U.S. PATENT DOCUMENTS

3,895,267	A *	7/1975	Gordon et al.	361/728
D275,659	S *	9/1984	Hackmack	D10/75
D281,493	S *	11/1985	Prager et al.	D13/162.1
D284,195	S *	6/1986	Davis et al.	D14/438
D304,929	S *	12/1989	Bench et al.	D13/162
D359,732	S *	6/1995	Nim-PunLam et al.	D14/137
D364,399	S *	11/1995	Long	D14/433
D375,941	S *	11/1996	Kerklaan	D13/182
D396,450	S *	7/1998	Nishiura et al.	D13/182
6,028,773	A *	2/2000	Hundt	361/760
D432,096	S *	10/2000	Jeon et al.	D13/182
D442,171	S *	5/2001	Jang	D14/242
D459,706	S *	7/2002	Ebihara et al.	D13/182
D471,524	S *	3/2003	Ebihara et al.	D13/182
6,628,230	B2 *	9/2003	Mikami et al.	342/175
D492,671	S *	7/2004	Shibano et al.	D14/230

6,788,171	B2 *	9/2004	Ammar et al.	333/247
6,873,044	B2 *	3/2005	Ammar	257/728
D521,953	S *	5/2006	Nakano et al.	D13/182
D530,317	S *	10/2006	Johnson et al.	D14/242
D530,708	S *	10/2006	Maruyama	D14/240
7,436,679	B2 *	10/2008	Iijima et al.	361/760
D580,867	S *	11/2008	Duby et al.	D13/147
D584,246	S *	1/2009	Low et al.	D13/180
2009/0086025	A1 *	4/2009	Ngu et al.	348/159
2010/0060454	A1 *	3/2010	Kazanchian	340/572.1

OTHER PUBLICATIONS

Scribd.com, Cinterion Wirelees Modules, “BG2 Market-Intro Jan. 2010v7 External”, posted, © 2011 Scribd Inc., [online], [site visited Nov. 3, 2011]. Available from Internet, <URL: <http://www.scribd.com/doc/39879408/BG2-Market-Intro-Jan-2010v7-External>>.*
“Cinterion Wireless Modules Portfolio and Photos” Presentation, © Cinterion Wireless Modules GmbH 2010, 7 pages.

* cited by examiner

Primary Examiner — Jeffrey D Asch

(74) *Attorney, Agent, or Firm* — Seed IP Law Group PLLC

(57) **CLAIM**

The ornamental design for a radio frequency module, substantially as shown and described.

DESCRIPTION

FIG. 1 is a front perspective view a radio frequency module, showing my new design.

FIG. 2 is a front elevational view thereof.

FIG. 3 is a rear elevational view thereof.

FIG. 4 is a bottom plan view thereof.

FIG. 5 is a top plan view thereof.

FIG. 6 is a right side elevational view thereof.

FIG. 7 is a left side elevational view thereof.

FIG. 8 is a front elevational view of a radio frequency module showing another embodiment of our new design. The front perspective view of the radio frequency module of this embodiment is the same as FIG. 1.

FIG. 9 is a rear elevational view thereof.

FIG. 10 is a bottom plan view thereof.

FIG. 11 is a top plan view thereof.

FIG. 12 is a right side elevational view thereof.

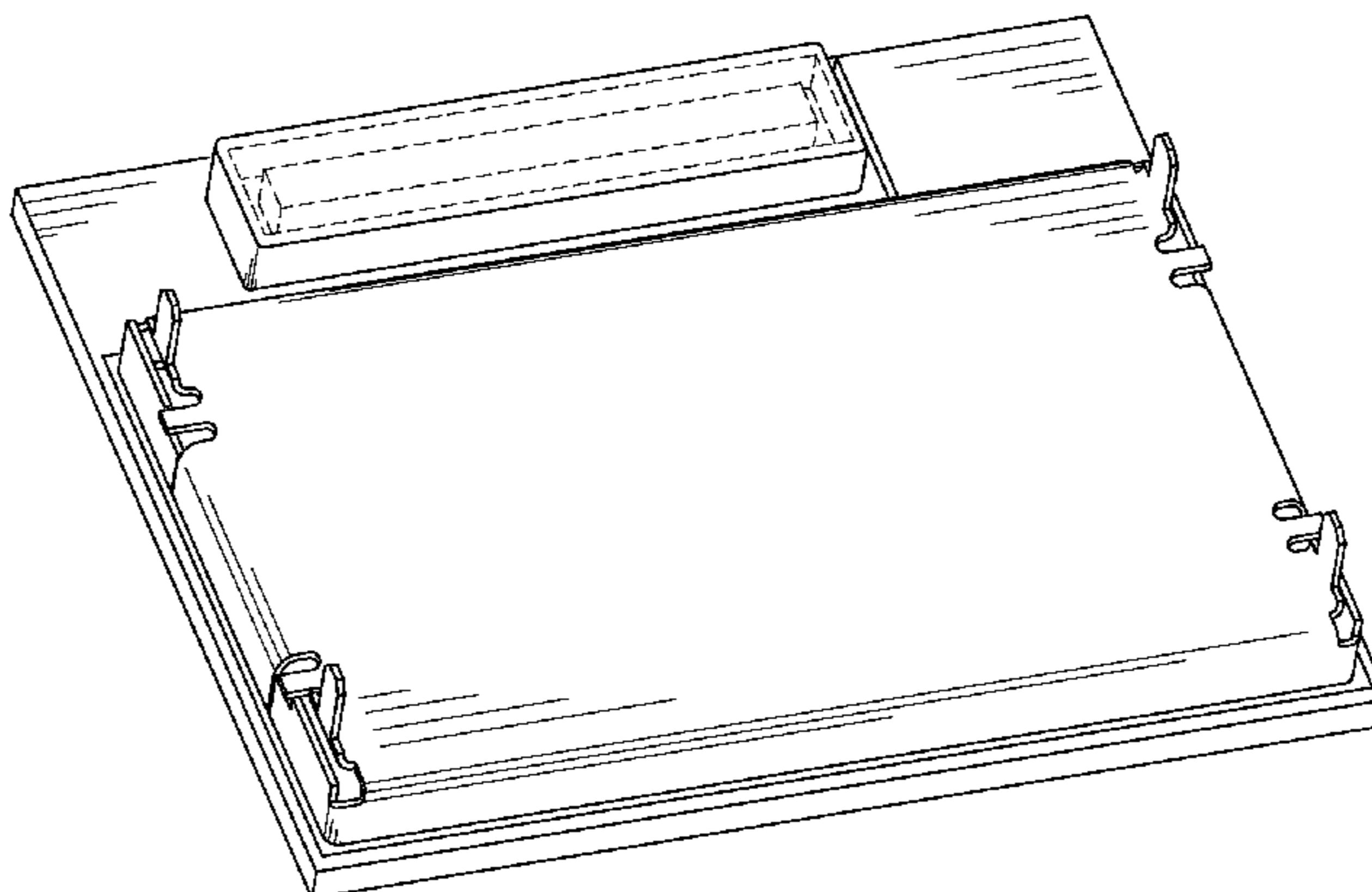

FIG. 13 is a left side elevational view thereof.

FIG. 14 is a front elevational view of a radio frequency module showing yet another embodiment of our new design. The front perspective view of the radio frequency module of this embodiment is the same as FIG. 1 except for the box-like structure shown in the upper right hand corner of FIG. 1 is omitted.

FIG. 15 is a rear elevational view thereof.

FIG. 16 is a bottom plan view thereof.

FIG. 17 is a top plan view thereof.

FIG. 18 is a right side elevational view thereof.

FIG. 19 is a left side elevational view thereof.

FIG. 20 is a front elevational view of a radio frequency module showing yet another embodiment of our new design. The front perspective view of the radio frequency module of this embodiment is the same as FIG. 1 except for the box-like structure shown in the upper right hand corner of FIG. 1 is omitted.

FIG. 21 is a rear elevational view thereof.

FIG. 22 is a bottom plan view thereof.

FIG. 23 is a top plan view thereof.

FIG. 24 is a right side elevational view thereof.

FIG. 25 is a left side elevational view thereof.

FIG. 26 is a front elevational view of a radio frequency module showing yet another embodiment of our new design. The front perspective view of the radio frequency module of this

embodiment is the same as FIG. 1 except that the box-like structure shown in the upper right hand corner of FIG. 1 is slightly larger.

FIG. 27 is a rear elevational view thereof.

FIG. 28 is a bottom plan view thereof.

FIG. 29 is a top plan view thereof.

FIG. 30 is a right side elevational view thereof.

FIG. 31 is a left side elevational view thereof.

FIG. 32 is a front elevational view of a radio frequency module showing yet another embodiment of our new design. The front perspective view of the radio frequency module of this embodiment is the same as FIG. 1 except for the box-like structure shown in the upper right hand corner of FIG. 1 is omitted.

FIG. 33 is a rear elevational view thereof.

FIG. 34 is a bottom plan view thereof.

FIG. 35 is a top plan view thereof.

FIG. 36 is a right side elevational view thereof; and,

FIG. 37 is a left side elevational view thereof.

Shading lines in the drawings are intended to represent the three dimensional contour of the design and are not intended to indicate surface ornamentation. The broken lines in the views that are immediately adjacent to the shaded areas and form unshaded regions represent the bounds of the claimed design while all other broken lines are directed to environment and are for illustrative purposes only; the broken lines form no part of the claimed design.

1 Claim, 25 Drawing Sheets

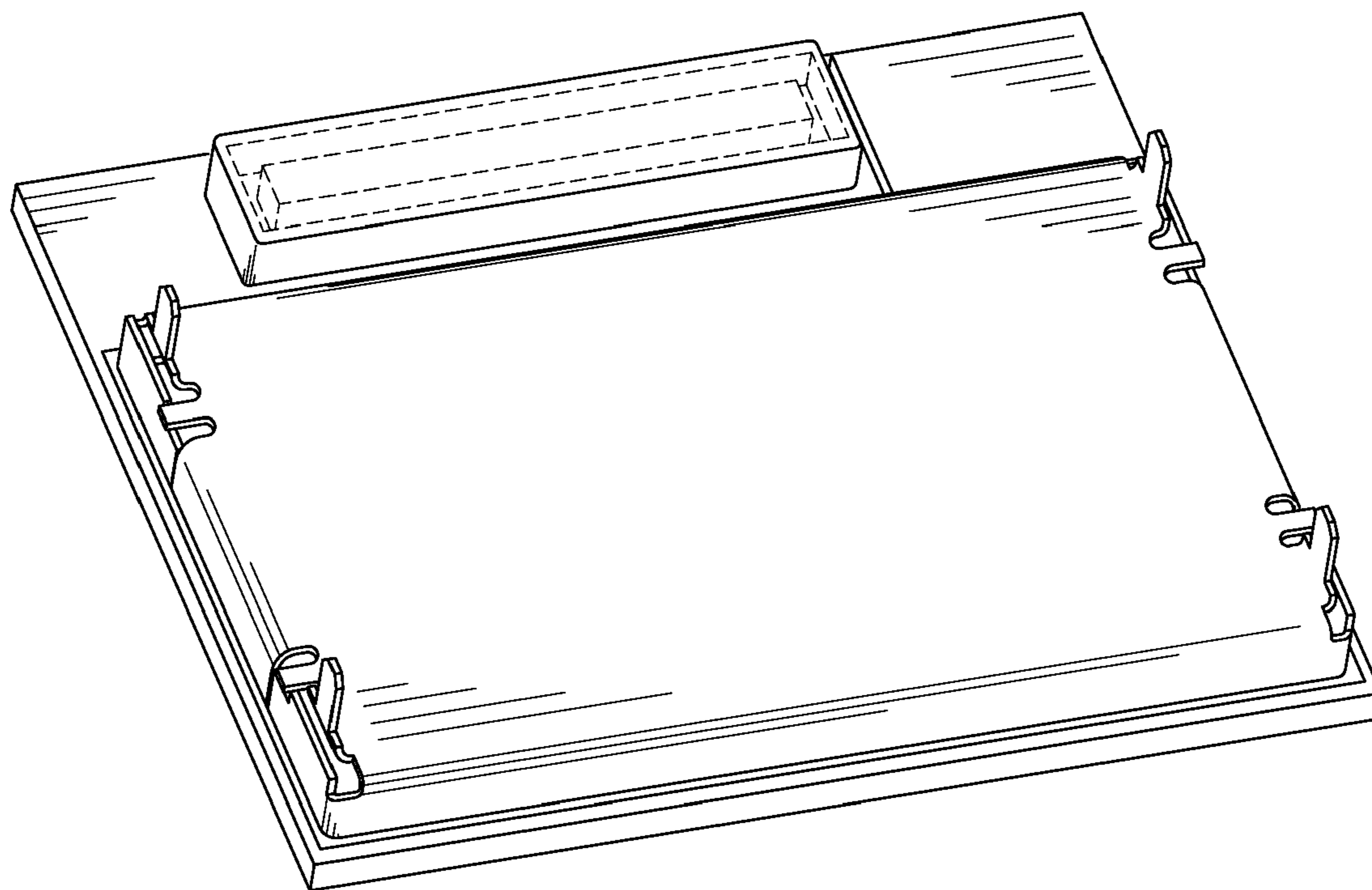

FIG. 1

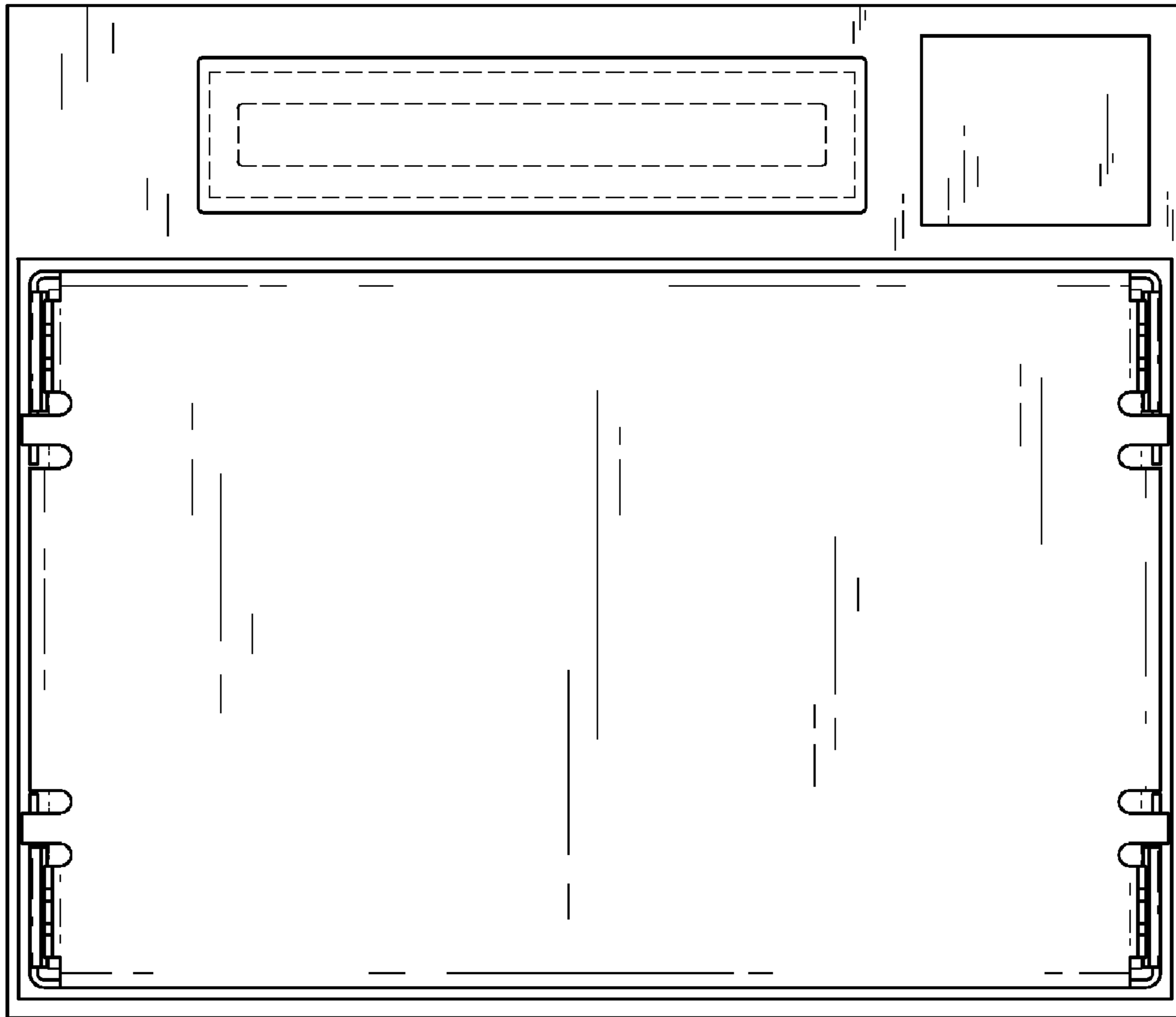

FIG. 2

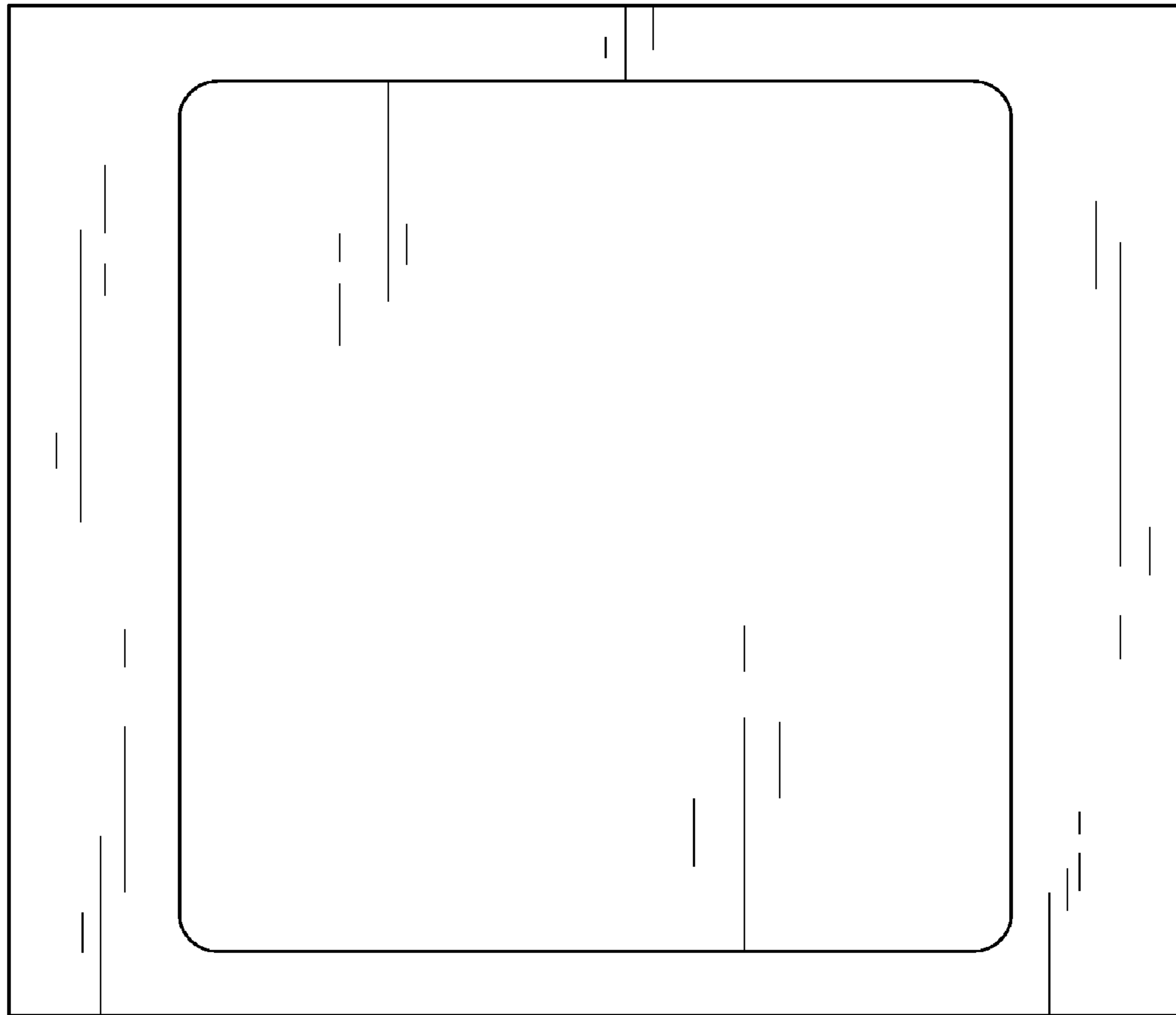

FIG. 3

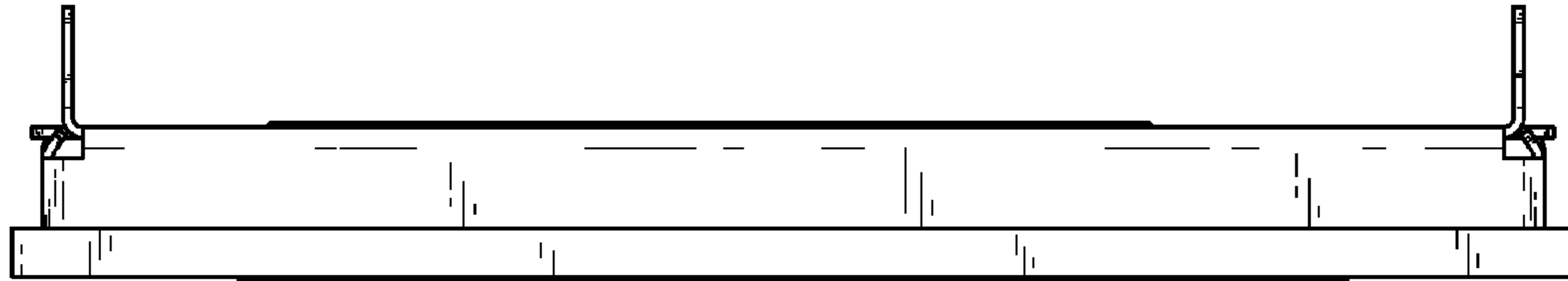

FIG. 4

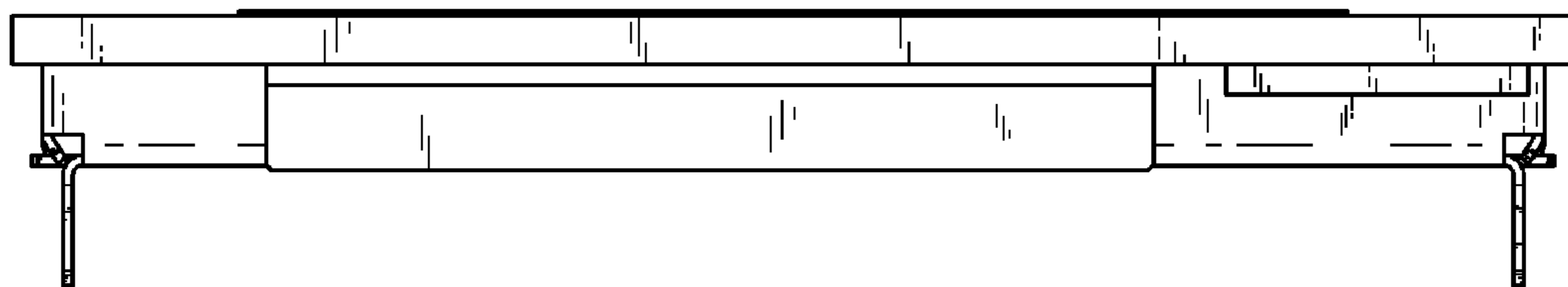

FIG. 5

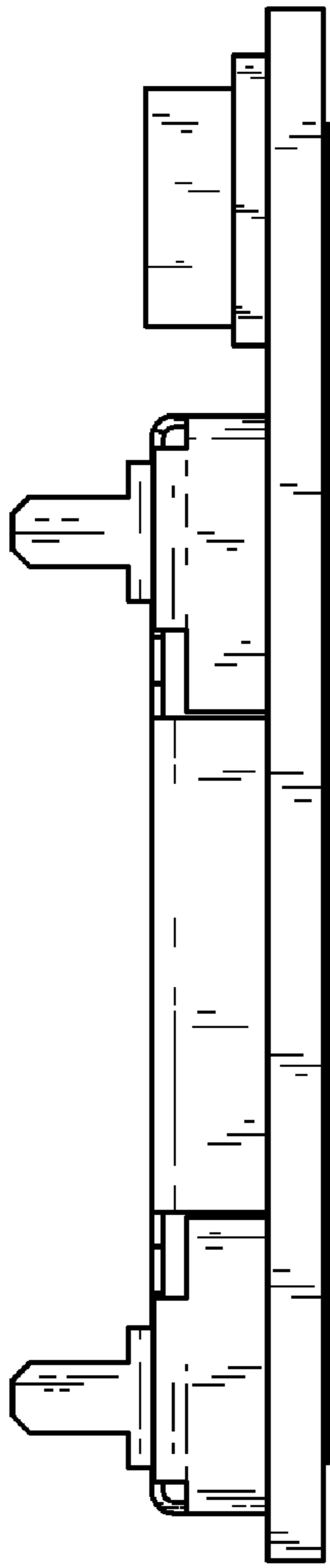

FIG. 6

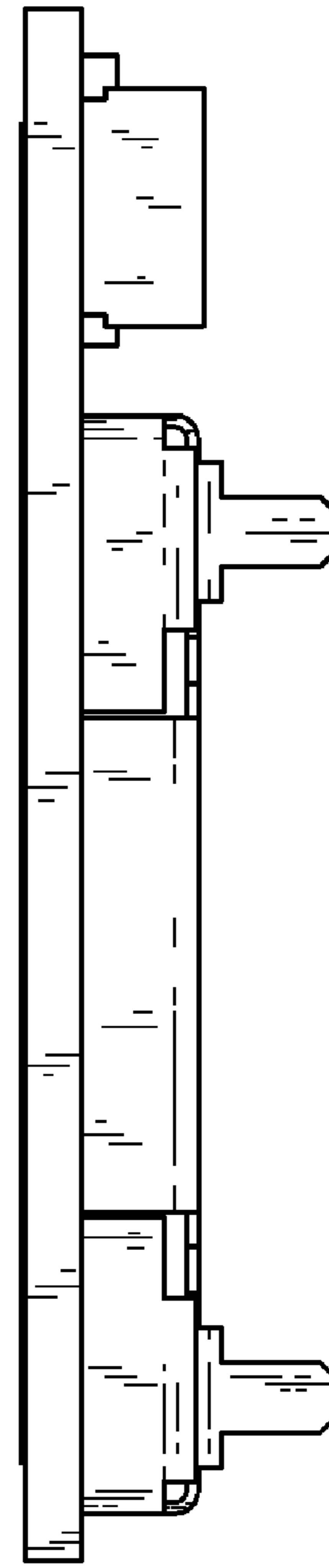

FIG. 7

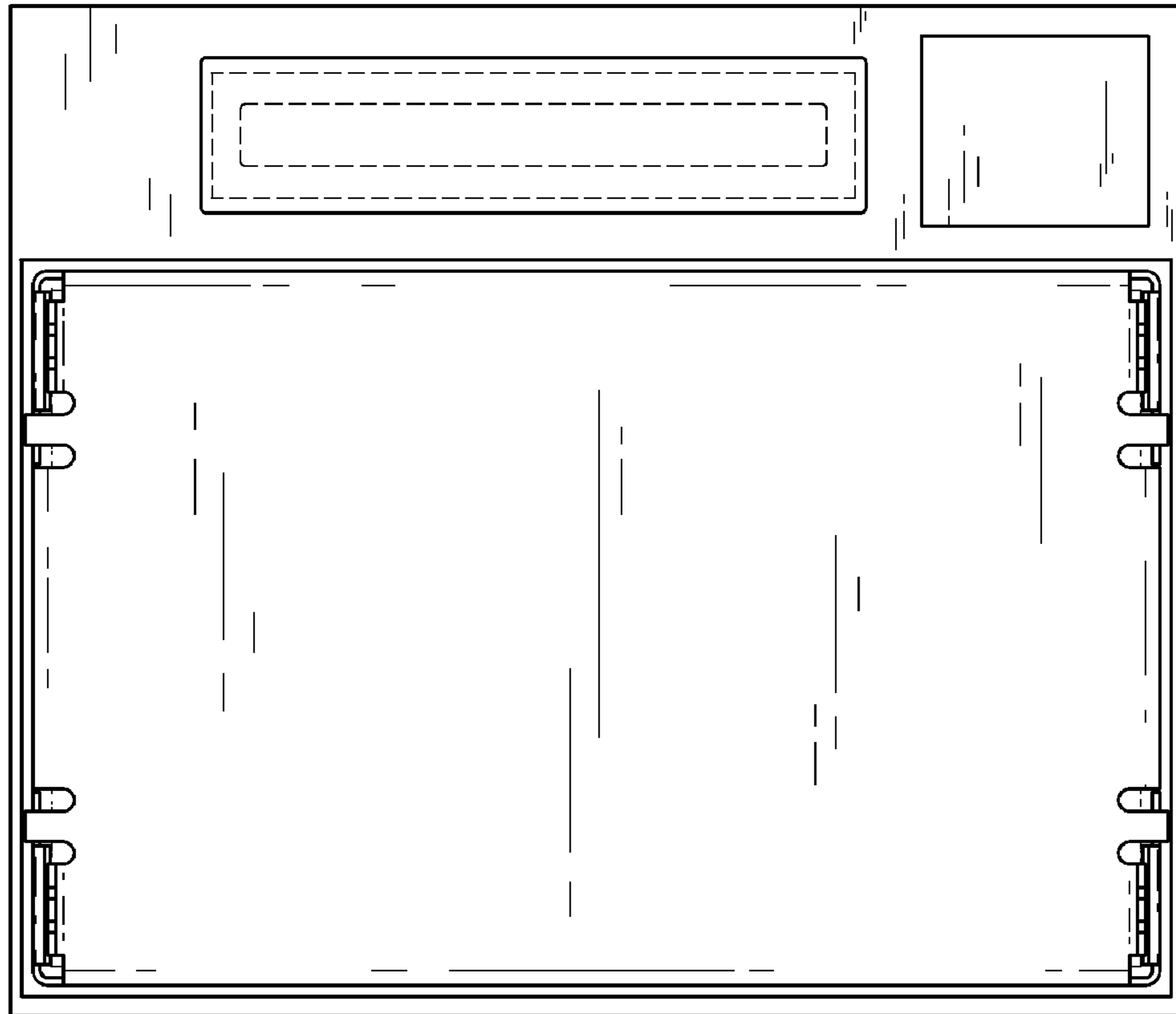

FIG. 8

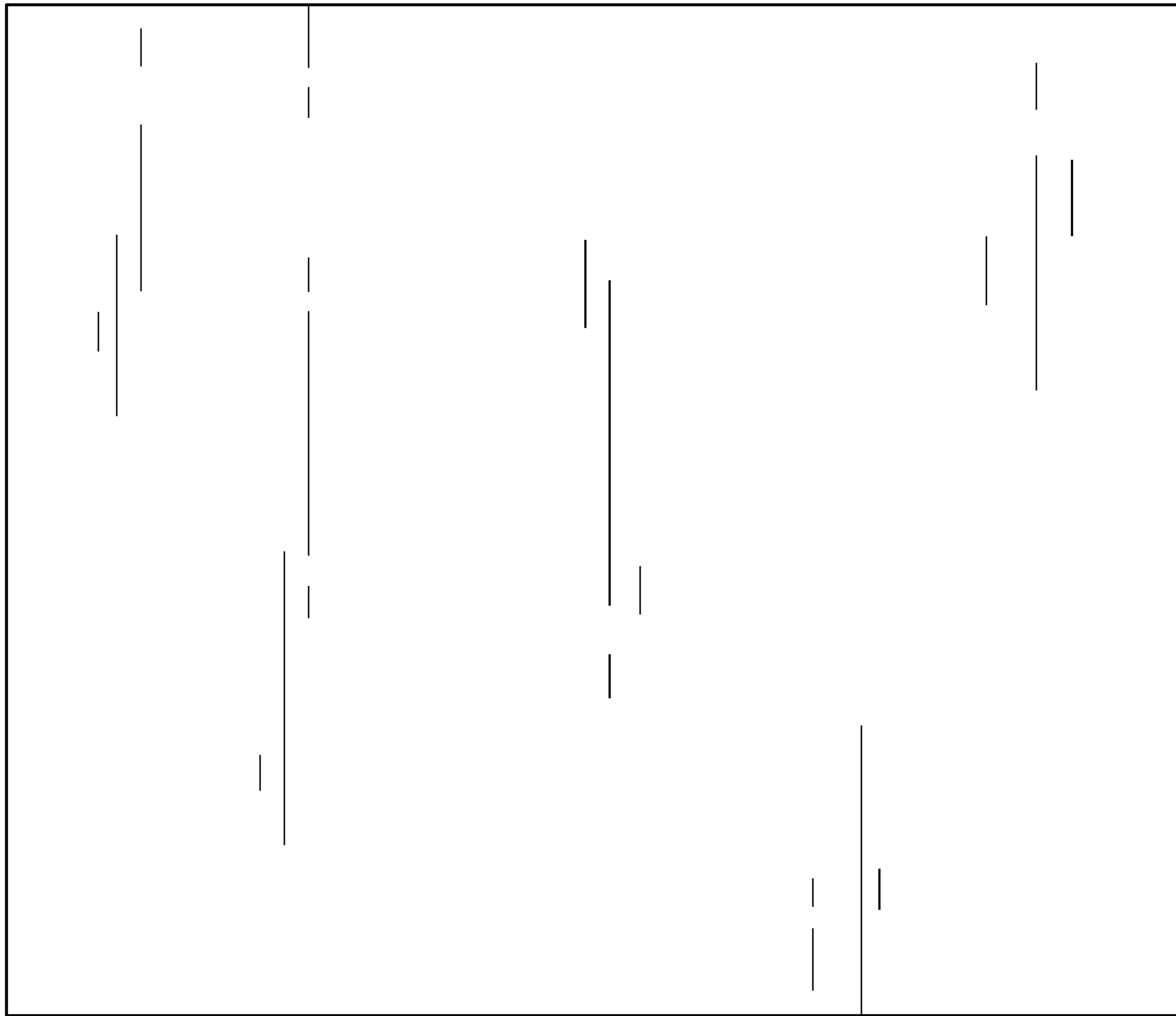

FIG. 9

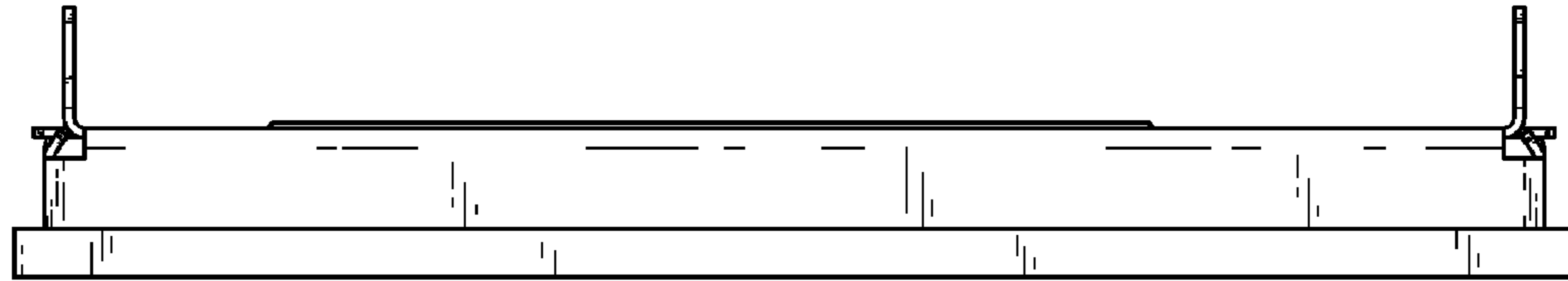

FIG. 10

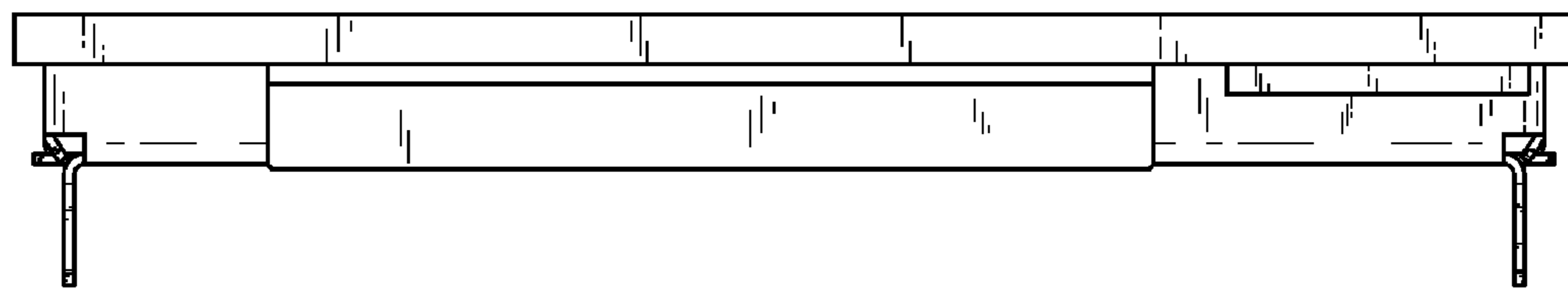

FIG. 11

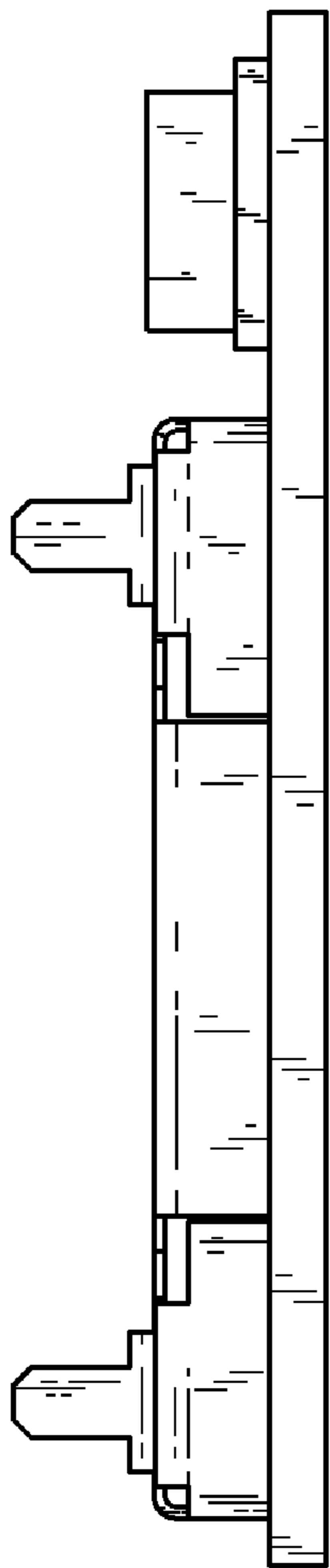

FIG. 12

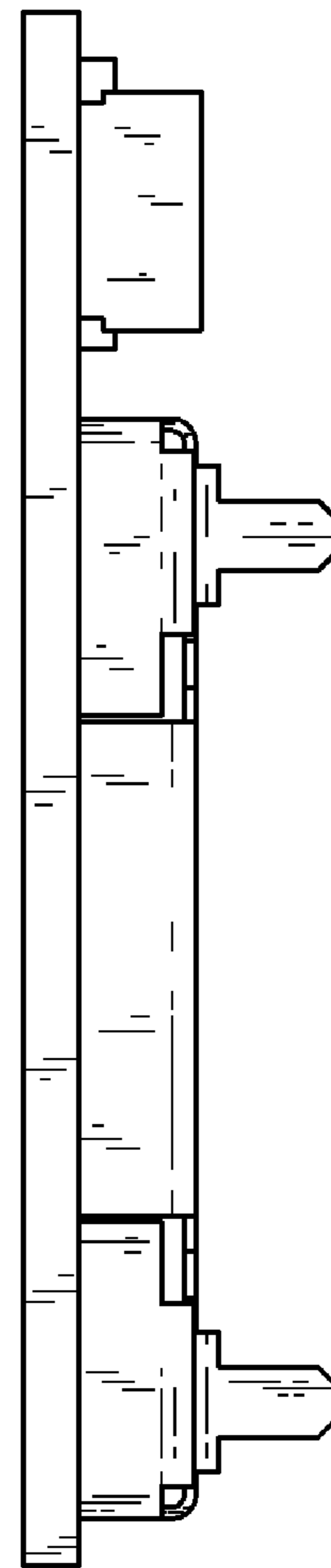

FIG. 13

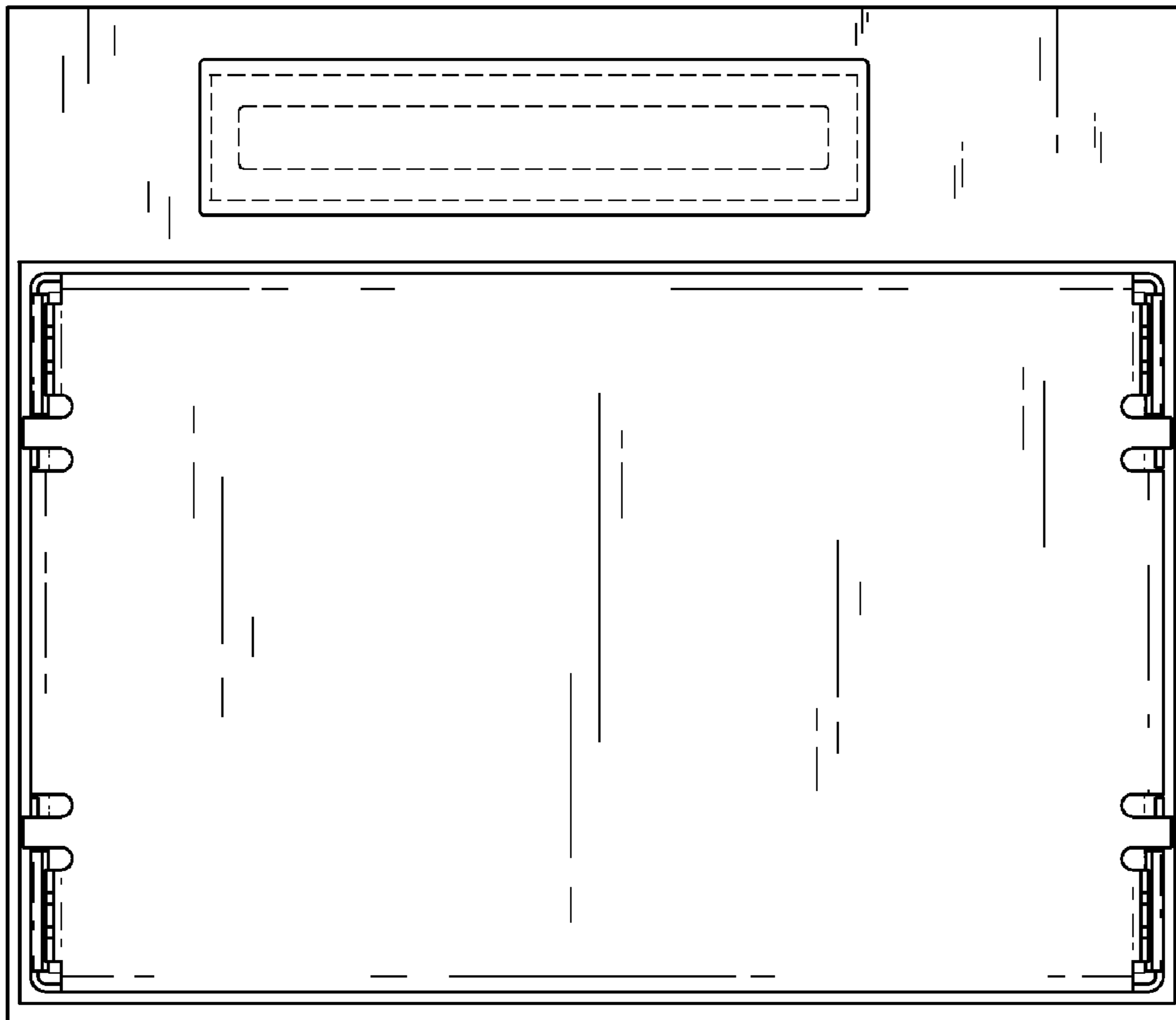

FIG. 14

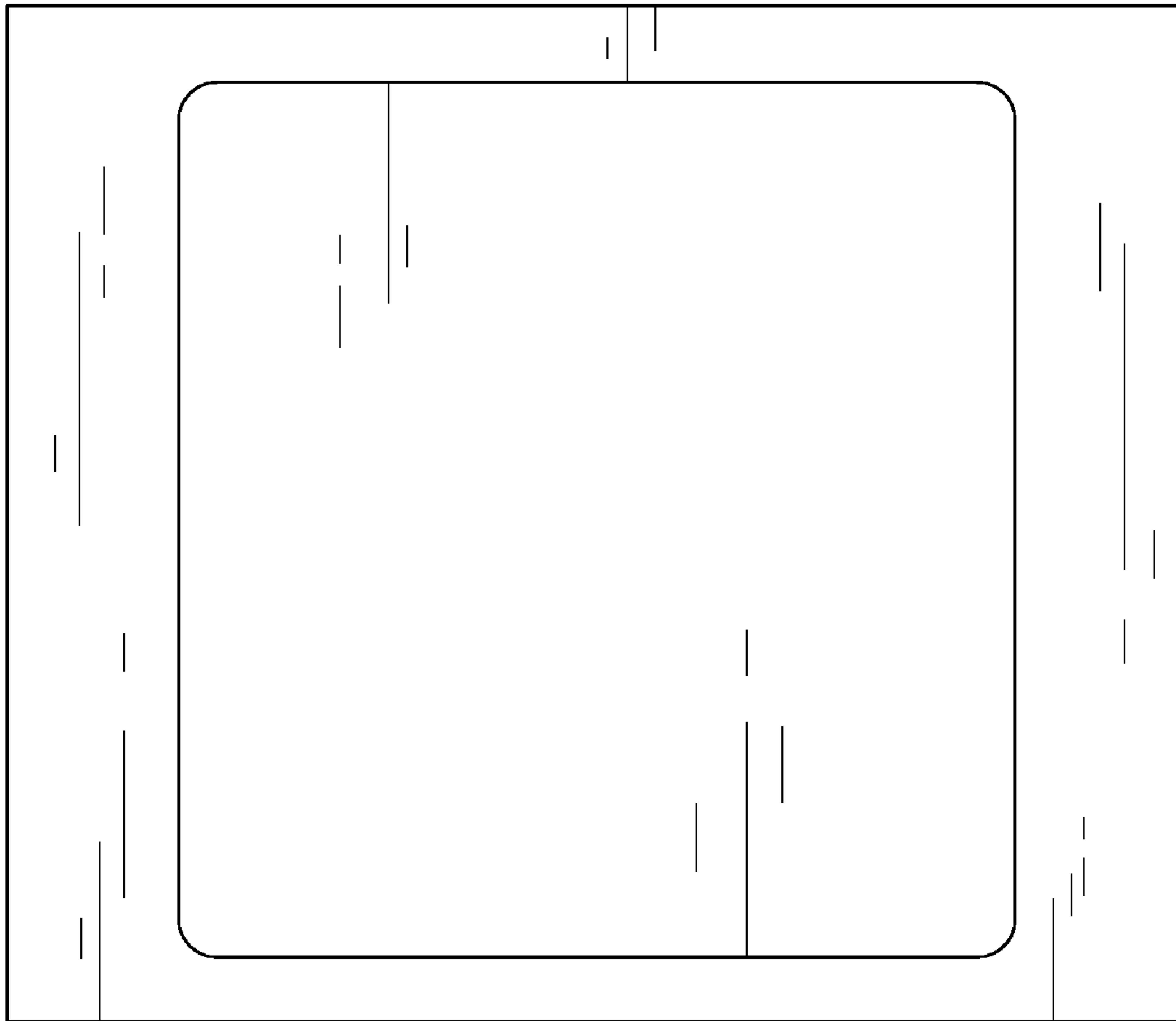

FIG. 15

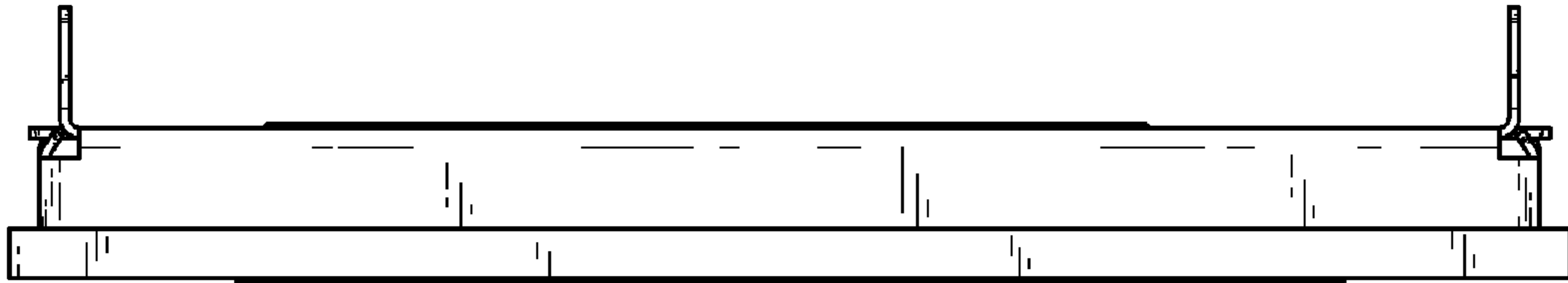

FIG. 16

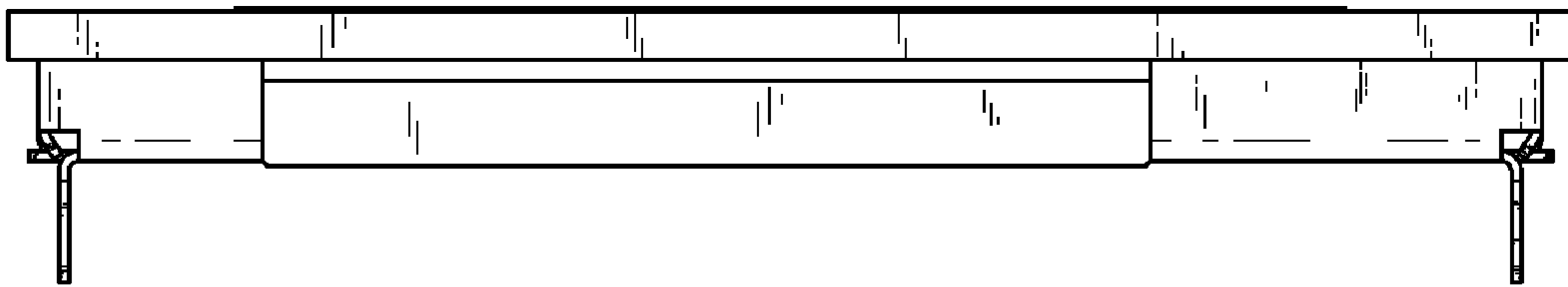

FIG. 17

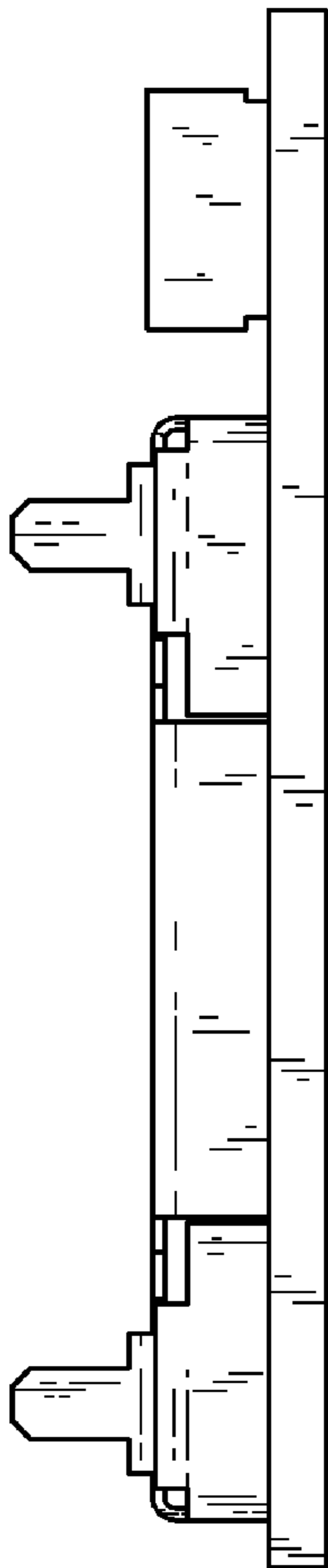

FIG. 18

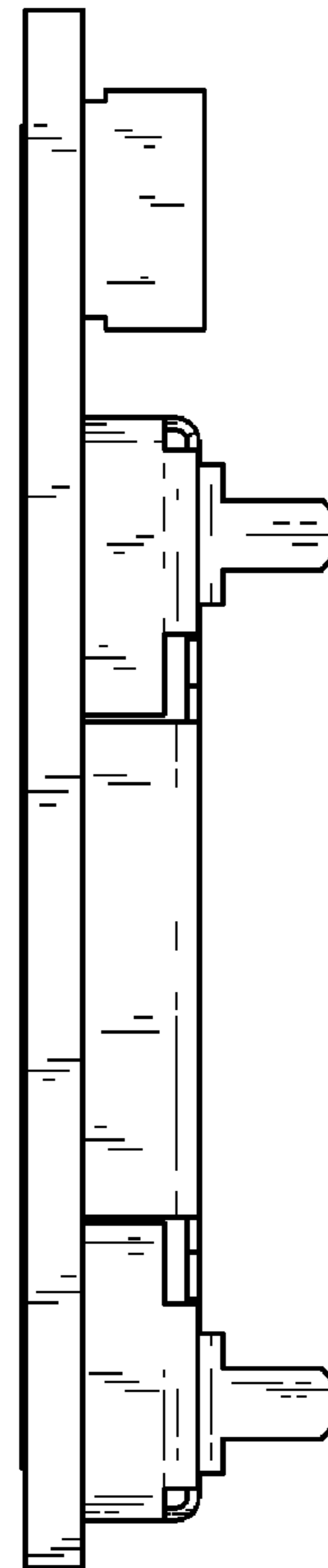

FIG. 19

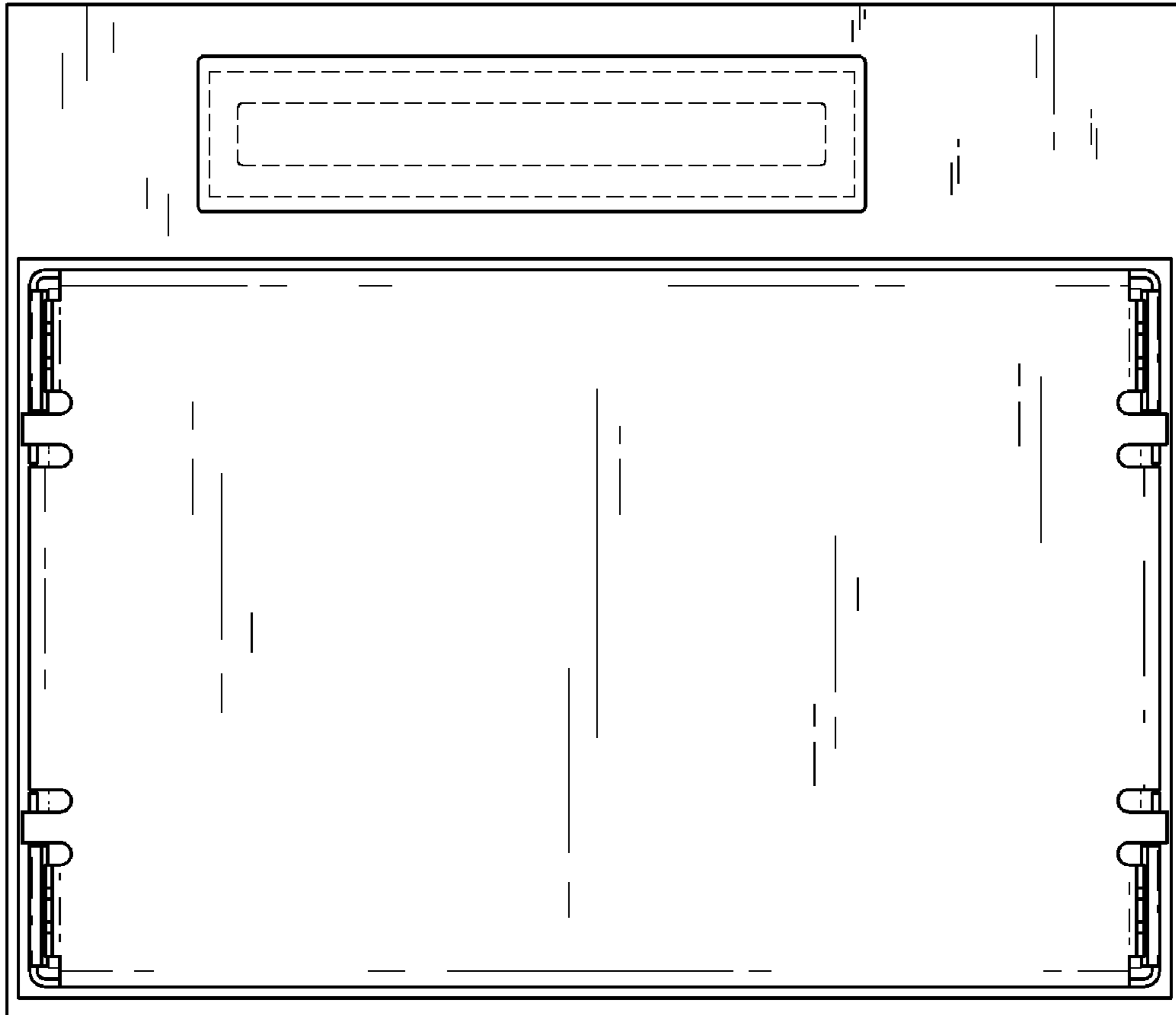

FIG. 20

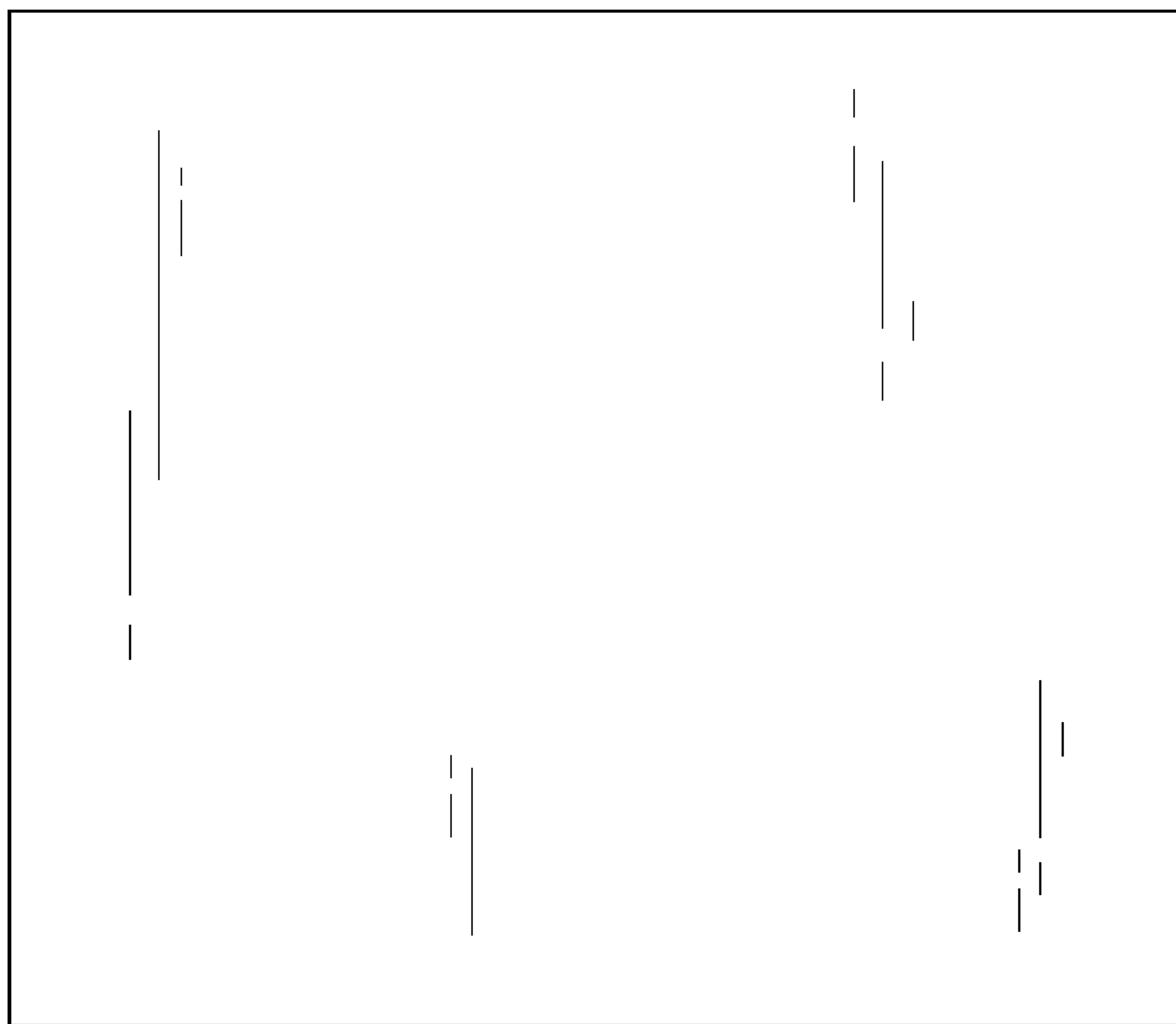

FIG. 21

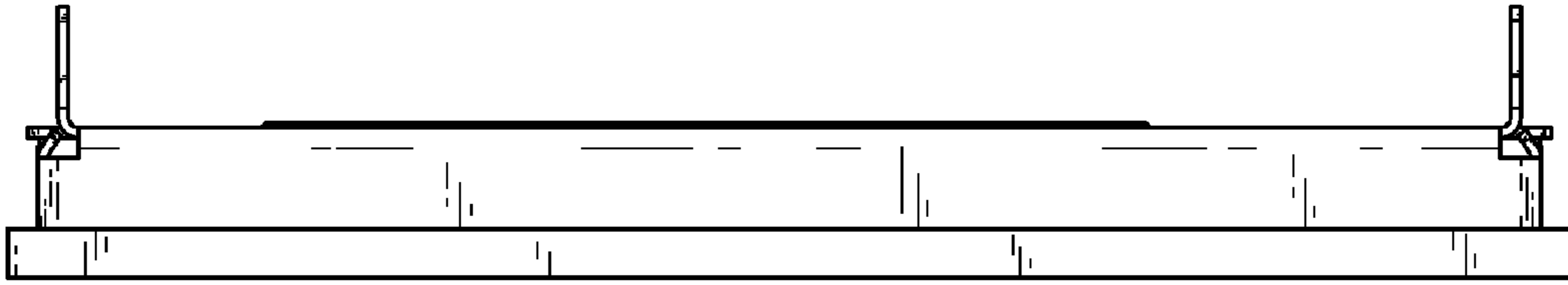

FIG. 22

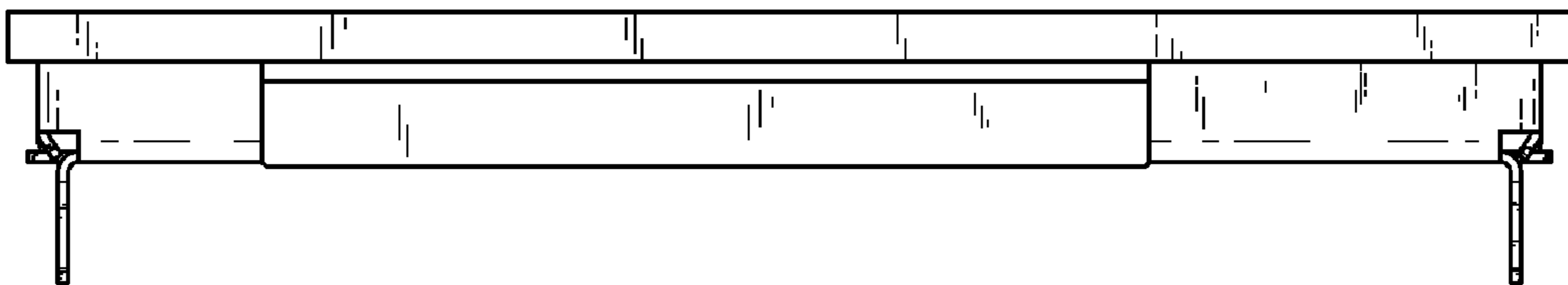

FIG. 23

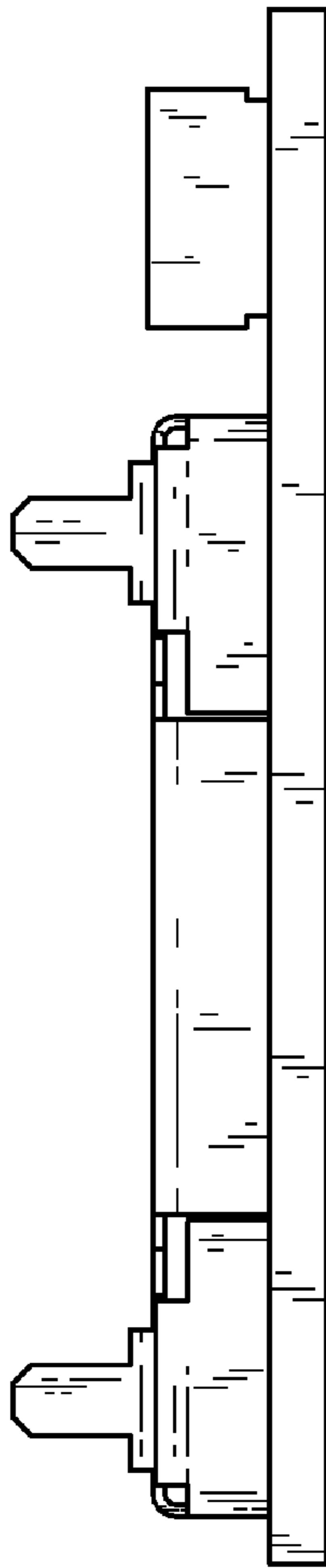

FIG. 24

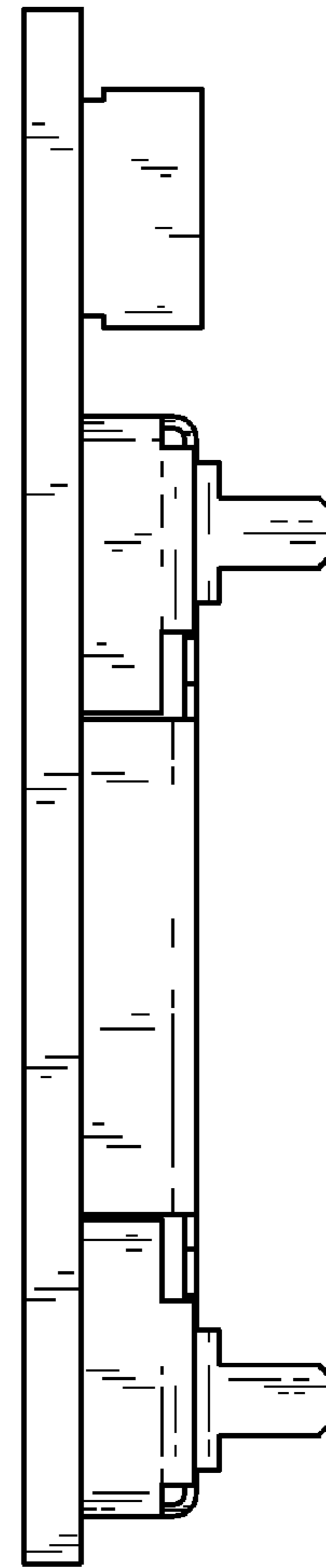

FIG. 25

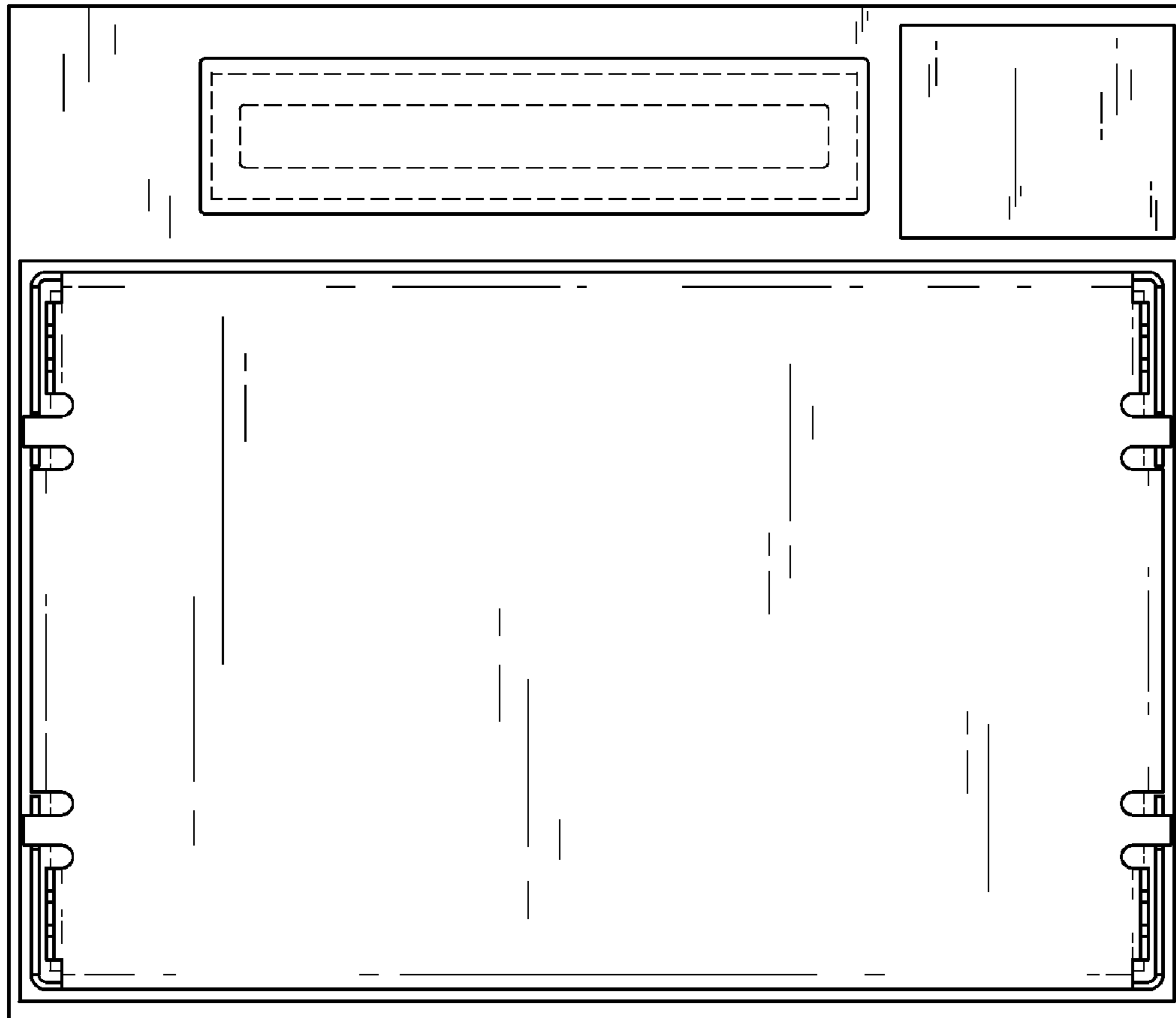

FIG. 26

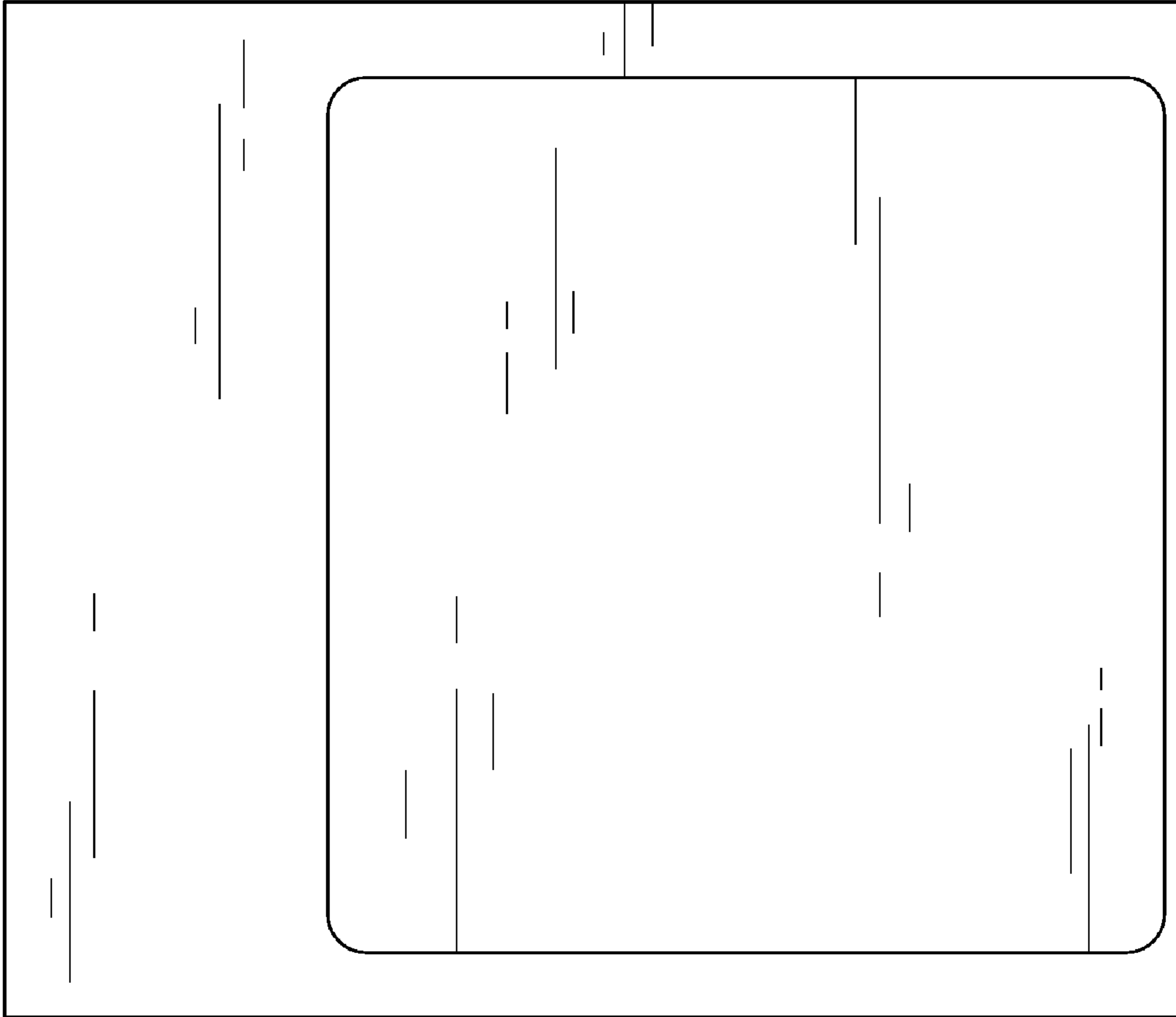

FIG. 27



FIG. 28

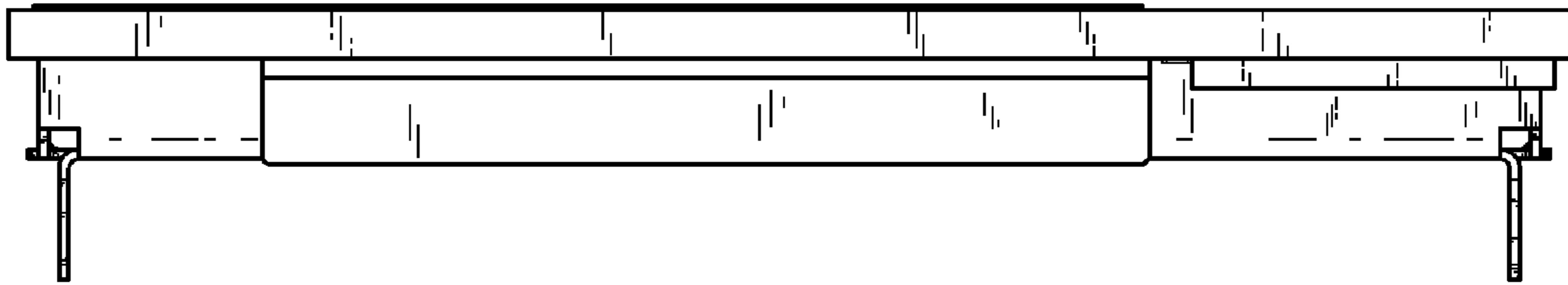

FIG. 29

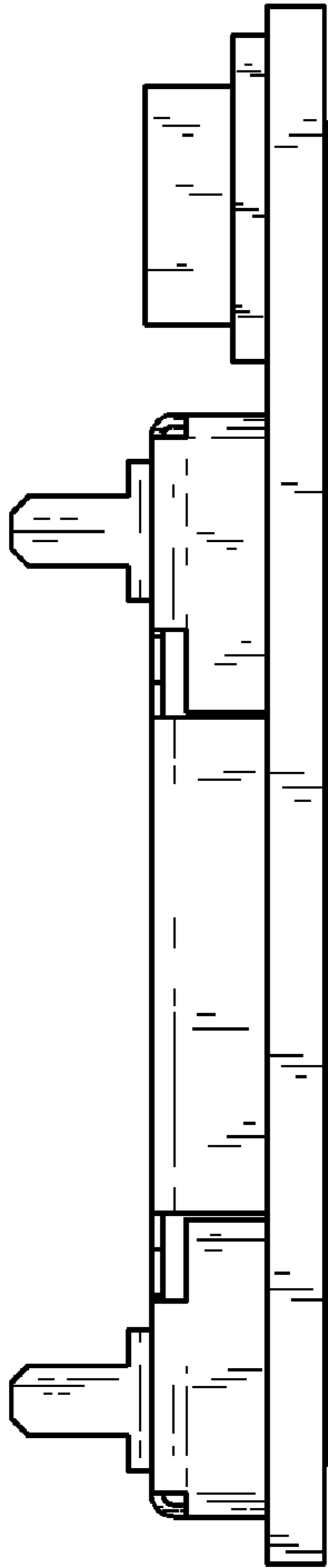

FIG. 30

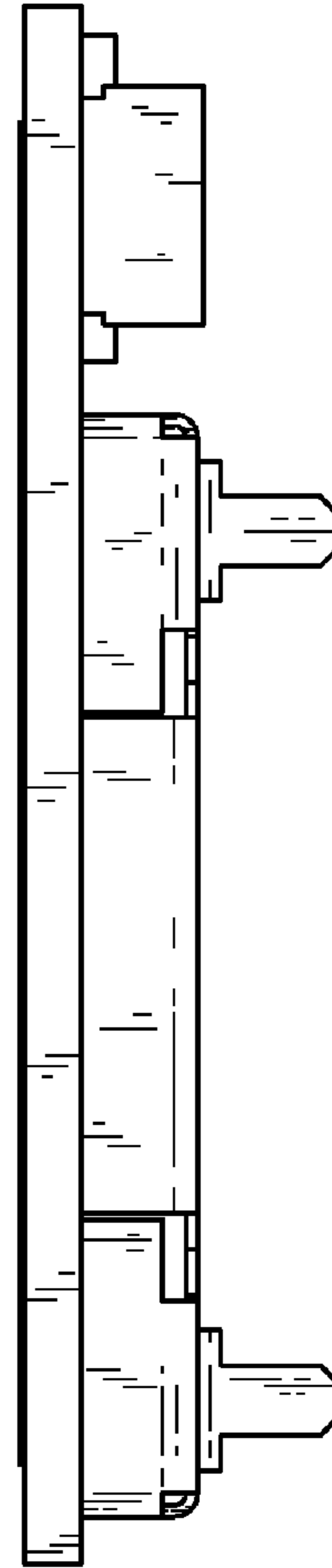

FIG. 31

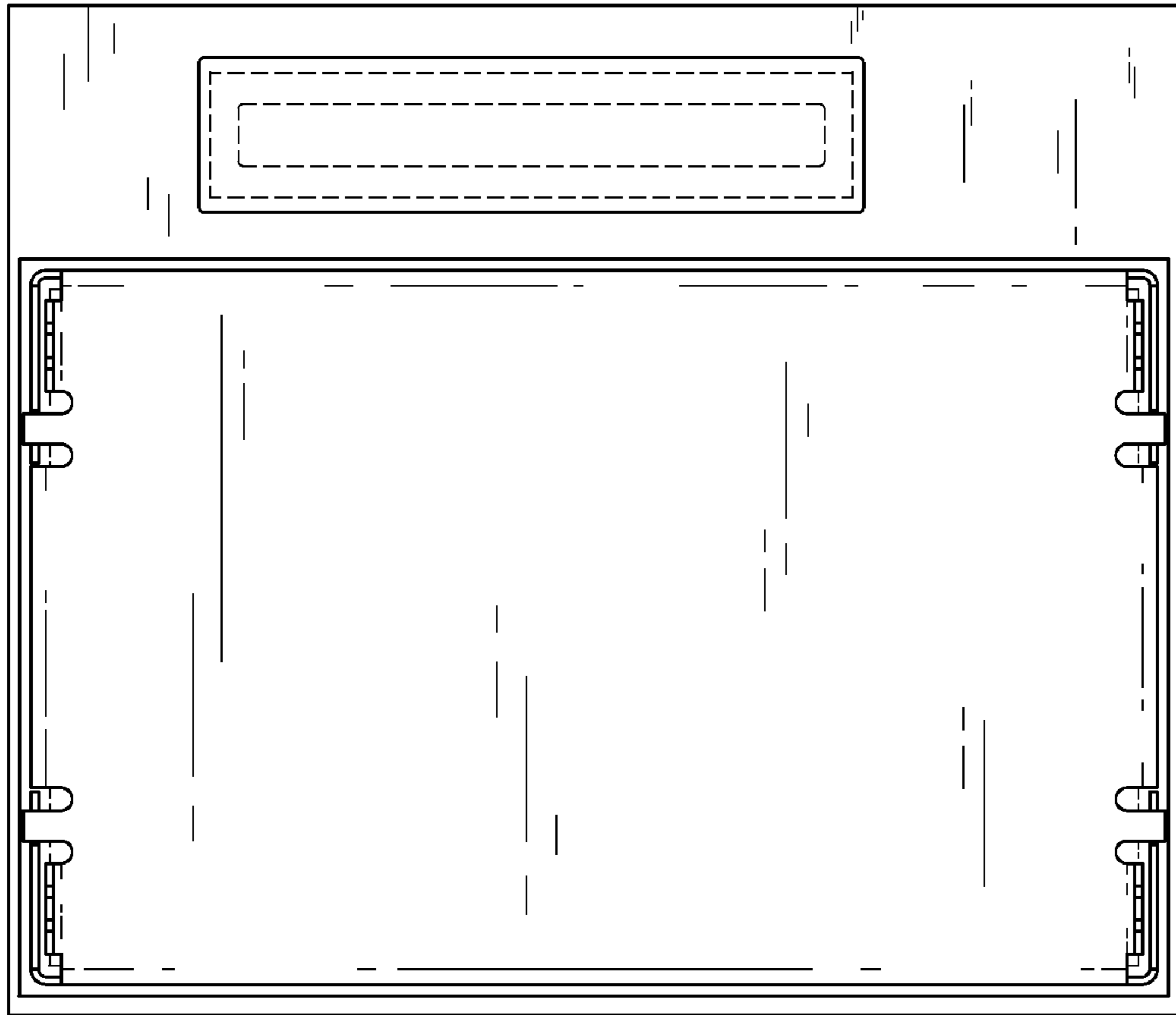

FIG. 32

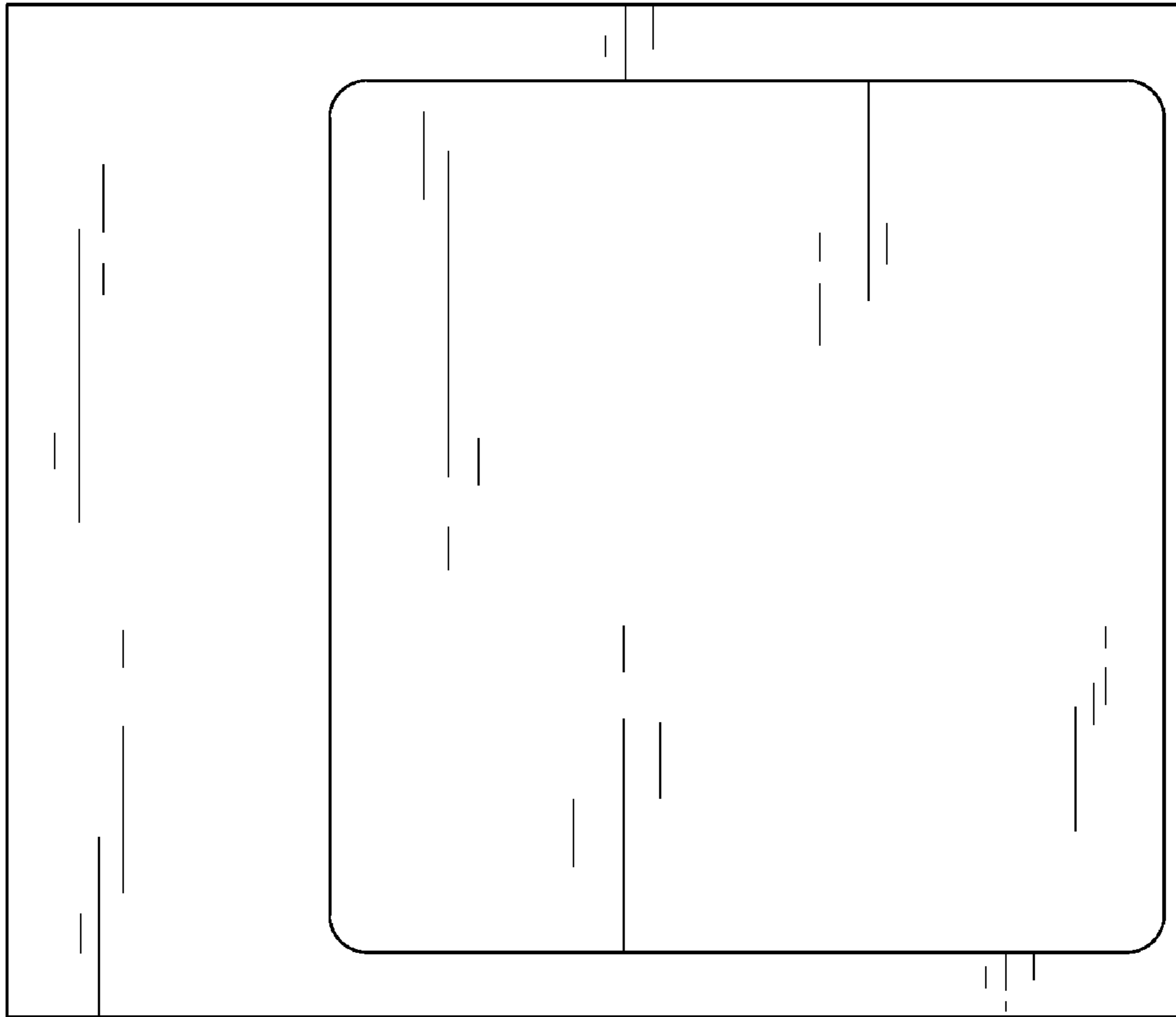

FIG. 33

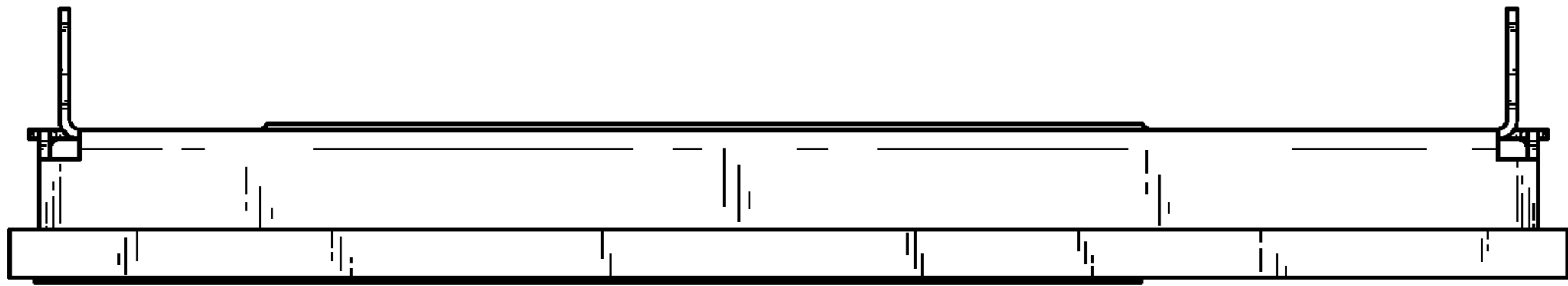

FIG. 34

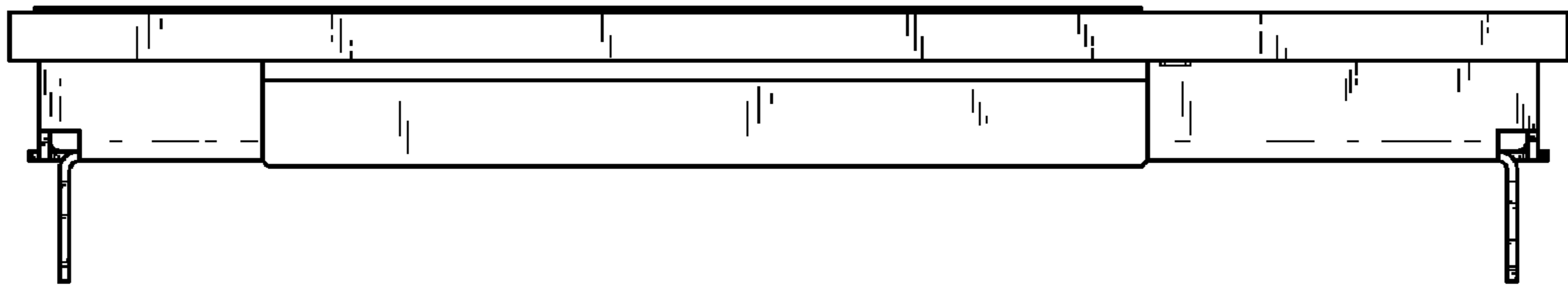

FIG. 35

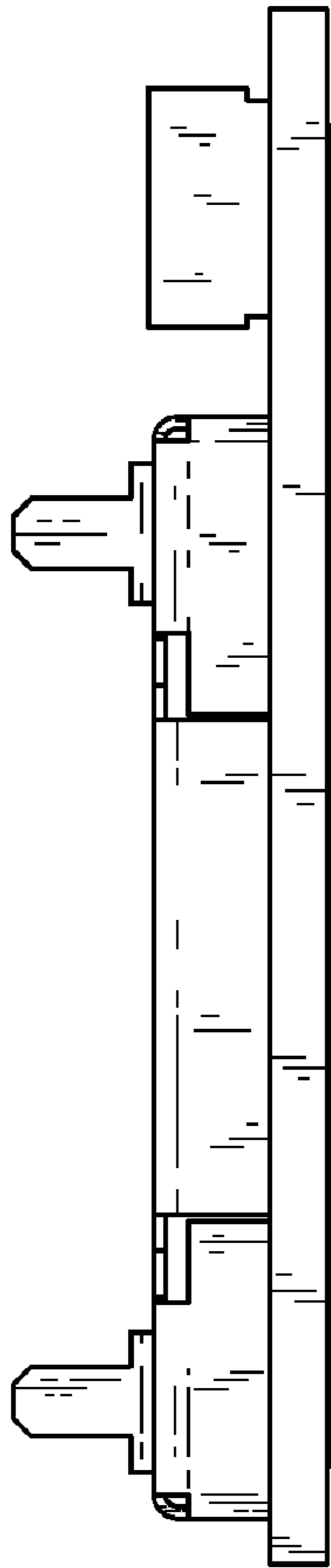

FIG. 36

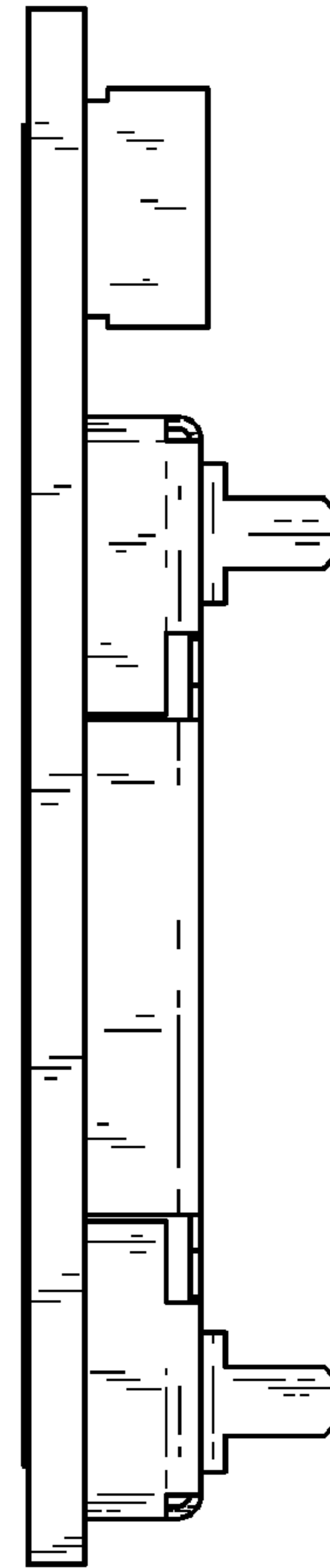

FIG. 37