



US00D655653S

(12) **United States Design Patent**
Lamm et al.

(10) **Patent No.:** **US D655,653 S**
(45) **Date of Patent:** **** Mar. 13, 2012**

(54) **VEHICLE HOOD**

D600,609 S * 9/2009 Mattin et al. D12/173
D600,610 S * 9/2009 Lamm D12/173
D614,097 S * 4/2010 Noguchi et al. D12/173

(75) Inventors: **Stefan Lamm**, Köln (DE); **Murat Gueler**, Köln (DE)

OTHER PUBLICATIONS

Ford Focus 2.5 ST, Geneva Autoshow, Mar. 5, 2009 <http://www.facts.ford.com>.
Car Spy Photos, Mar. 26, 2009 <http://carsspyphotos.com/2011-ford-focus-3/>.
Spy Shots: Ford Verve mule spotted banging around in Australia, Jul. 4, 2009 <http://spbcars.ru/news/en/article/22761/>.
Next Generation 2011 Ford Focus Mule First Spy Photos, Aug. 28, 2009 <http://www.worldcarfans.com/109082821357/next-generation-2011-ford-focus-mule-first-spy-photos>.

(73) Assignee: **Ford Motor Company**, Dearborn, MI (US)

(**) Term: **14 Years**

* cited by examiner

(21) Appl. No.: **29/344,528**

Primary Examiner — Melody N Brown

(22) Filed: **Sep. 30, 2009**

(74) *Attorney, Agent, or Firm* — Damian Porcari

(51) **LOC (9) Cl.** **12-16**

(57) **CLAIM**

(52) **U.S. Cl.** **D12/173**

The ornamental design for a vehicle hood, as shown and described.

(58) **Field of Classification Search** D12/173,
D12/196, 86, 90-92; 180/69.21, 69.2, 69.22
See application file for complete search history.

DESCRIPTION

(56) **References Cited**

FIG. 1 is a top plan view of a vehicle hood;
FIG. 2 is a bottom plan view of the vehicle hood;
FIG. 3 is front elevational view of the vehicle hood;
FIG. 4 is a left side elevational view of the vehicle hood;
FIG. 5 is a right side elevational view of the vehicle hood;
FIG. 6 is a perspective view of the vehicle hood; and,
FIG. 7 is another perspective view of the vehicle hood.
The broken lines shown throughout the drawing disclosure are for illustrative purposes only and form no part of the claimed design.

U.S. PATENT DOCUMENTS

D555,553 S	11/2007	Kaoud et al.	
D572,639 S	* 7/2008	Hayashi et al.	D12/173
D580,323 S	* 11/2008	Gueler et al.	D12/173
D580,324 S	* 11/2008	Lamm	D12/173
D597,001 S	* 7/2009	Lamm et al.	D12/173
D597,899 S	* 8/2009	Di Buduo	D12/173
D598,341 S	* 8/2009	George et al.	D12/173

1 Claim, 7 Drawing Sheets

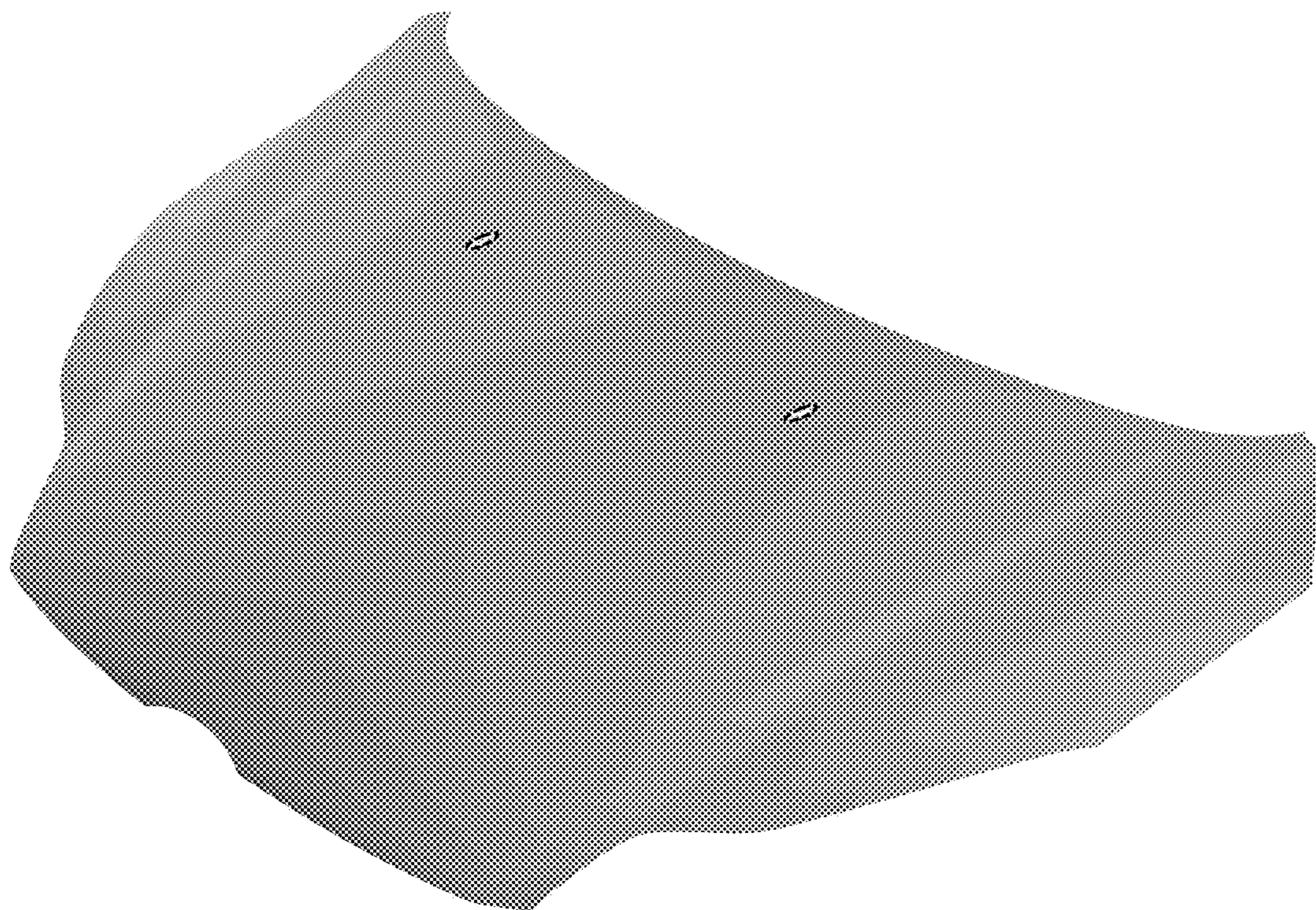

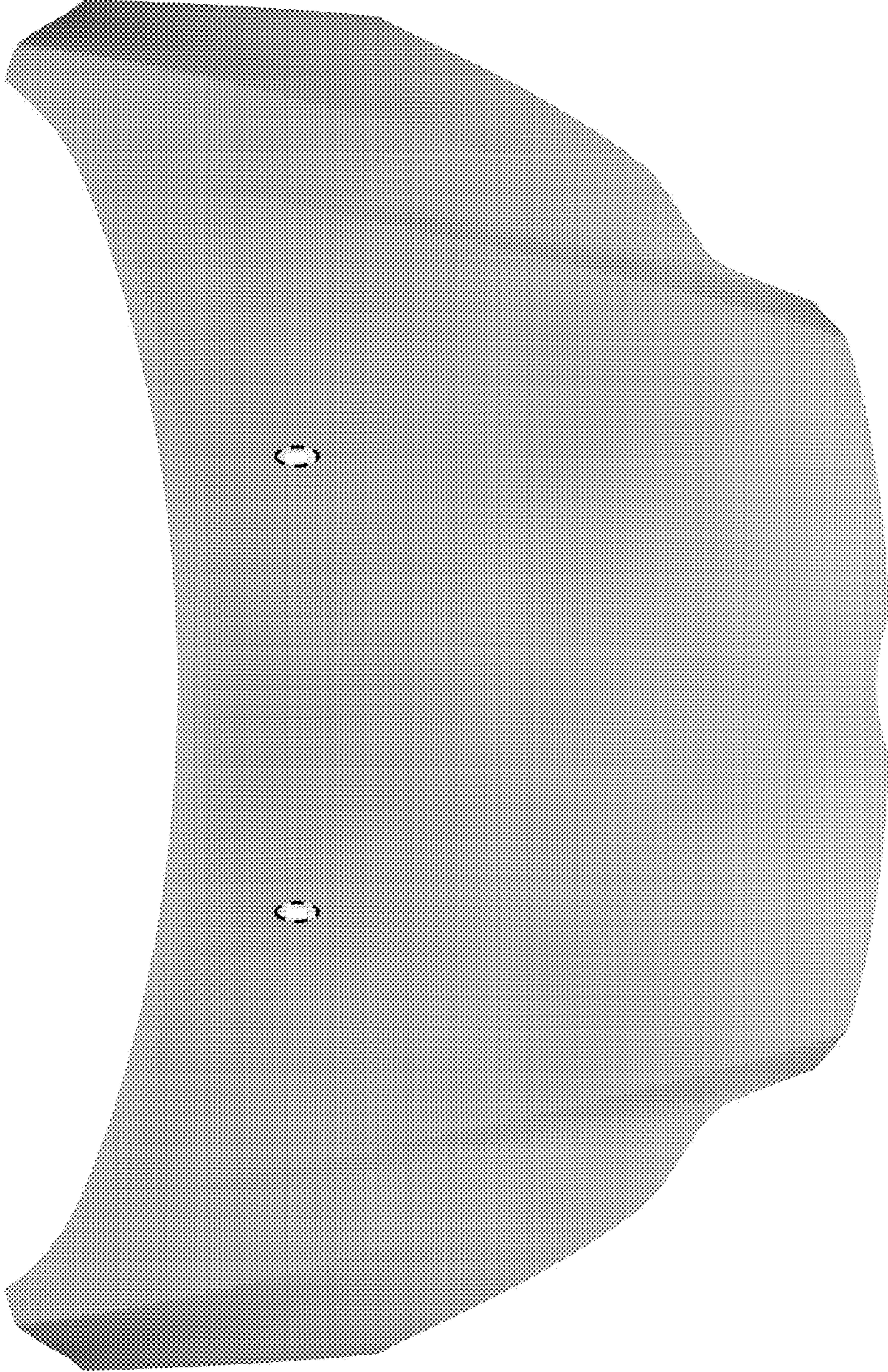

Figure 1

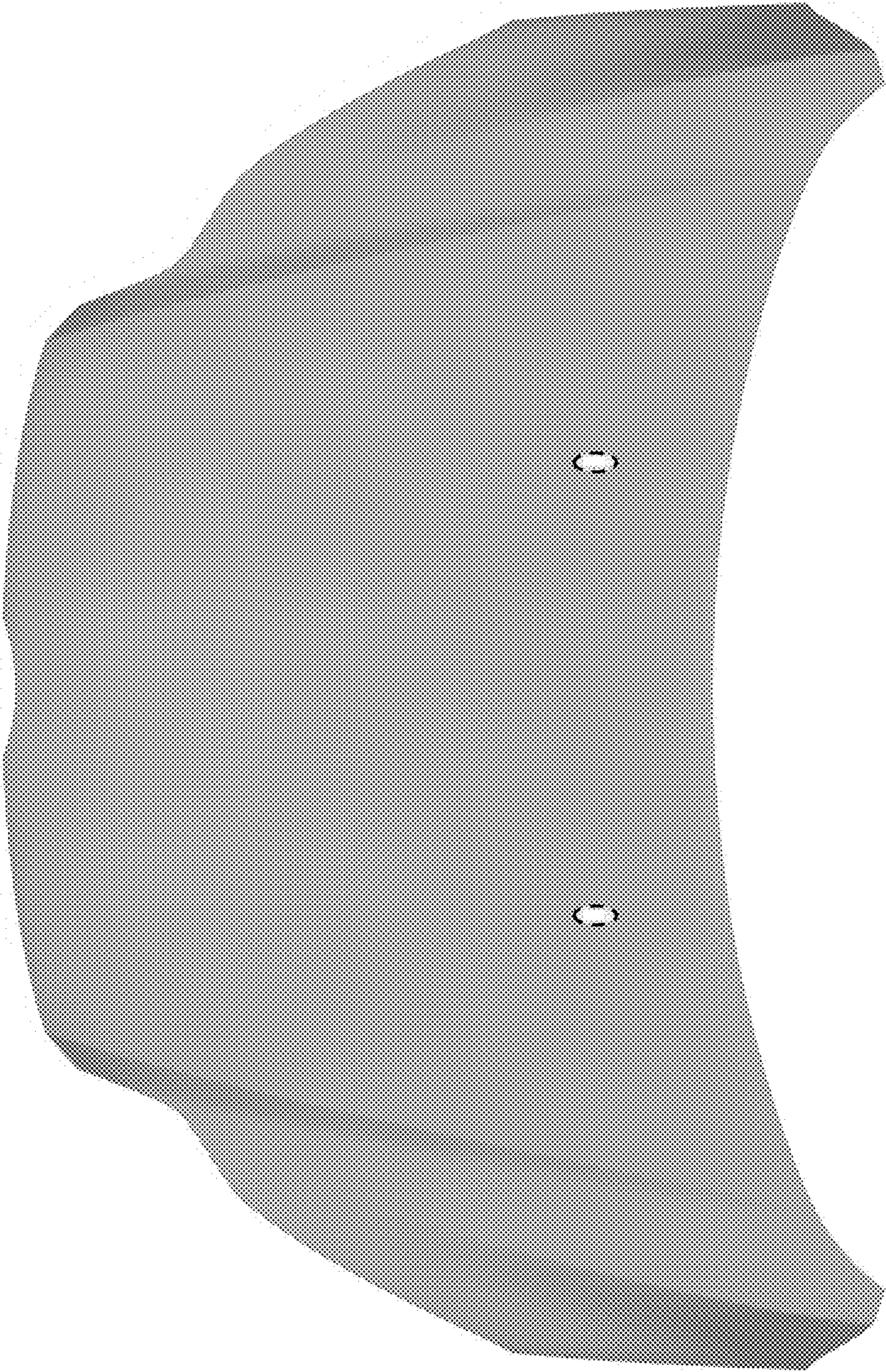

Figure 2

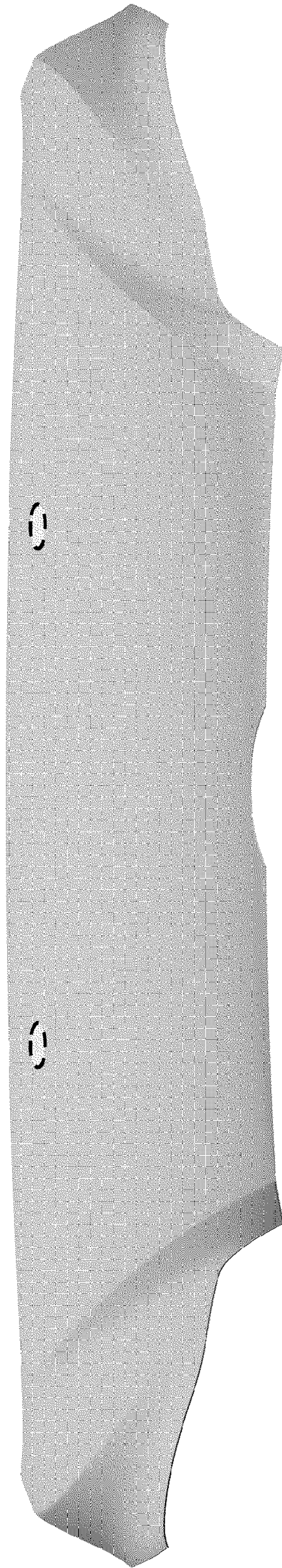

Figure 3

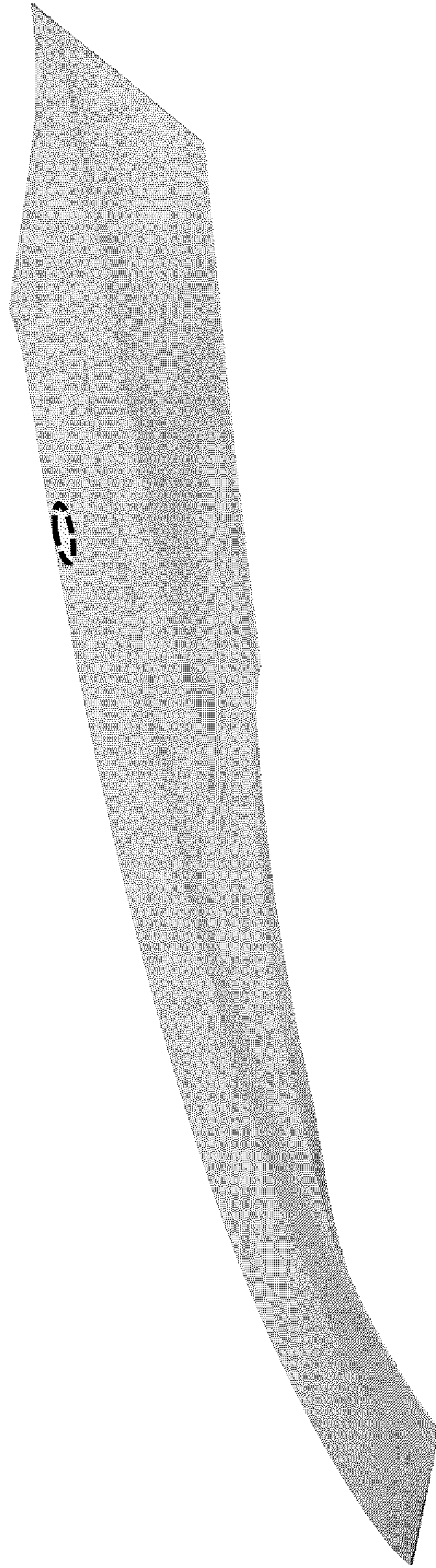

Figure 4

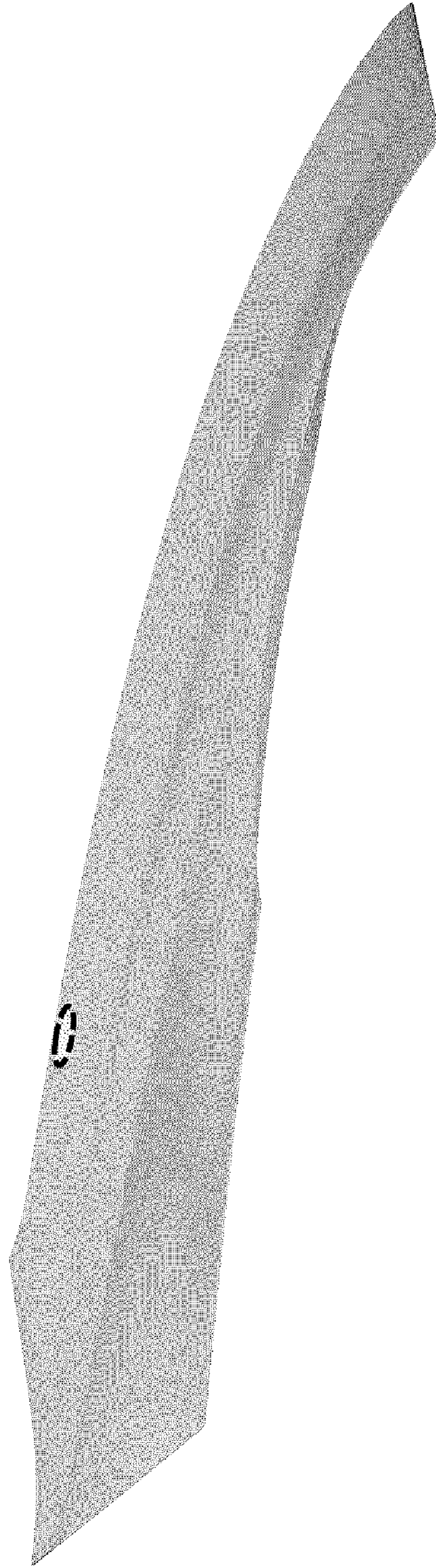
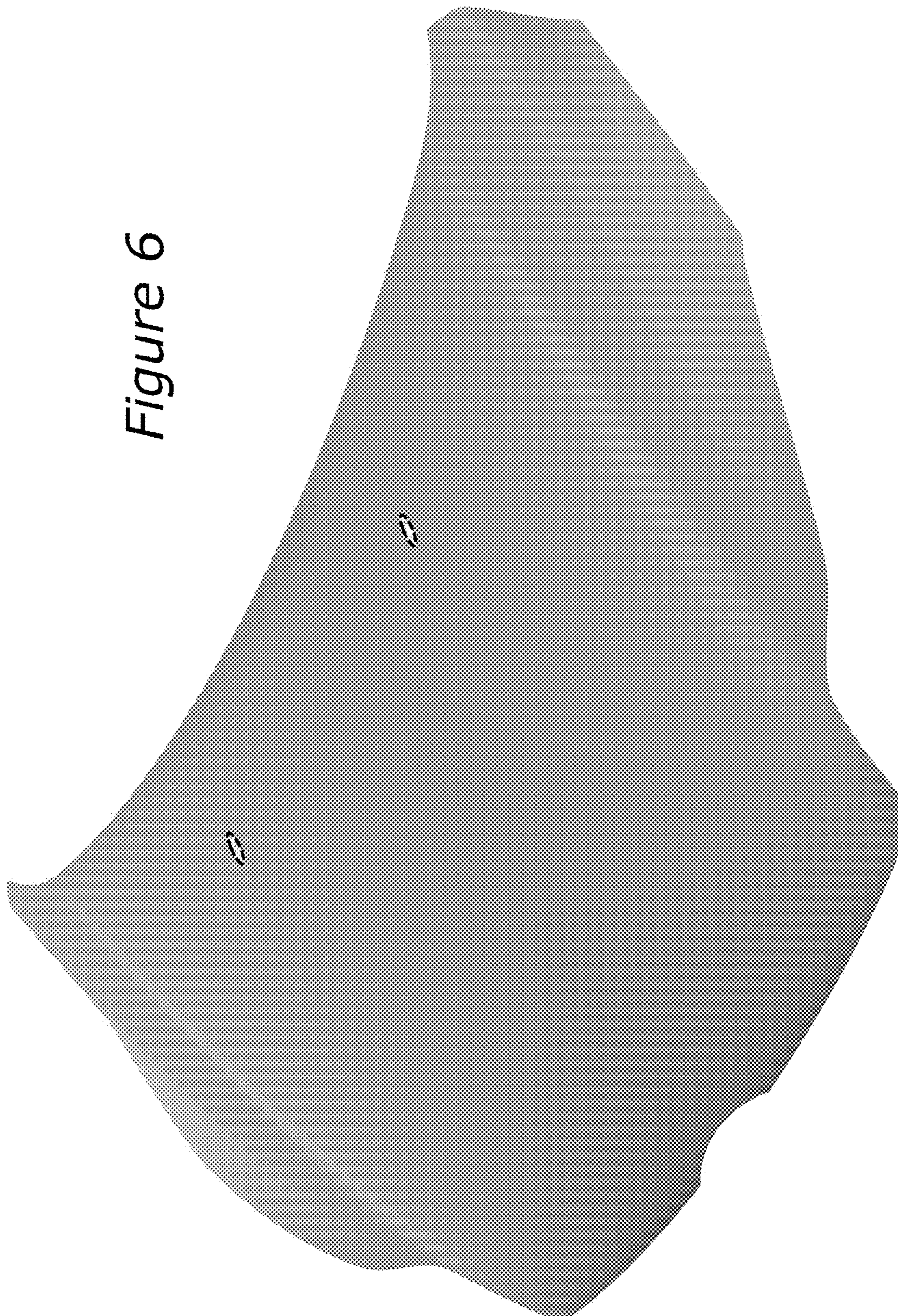

Figure 5

Figure 6



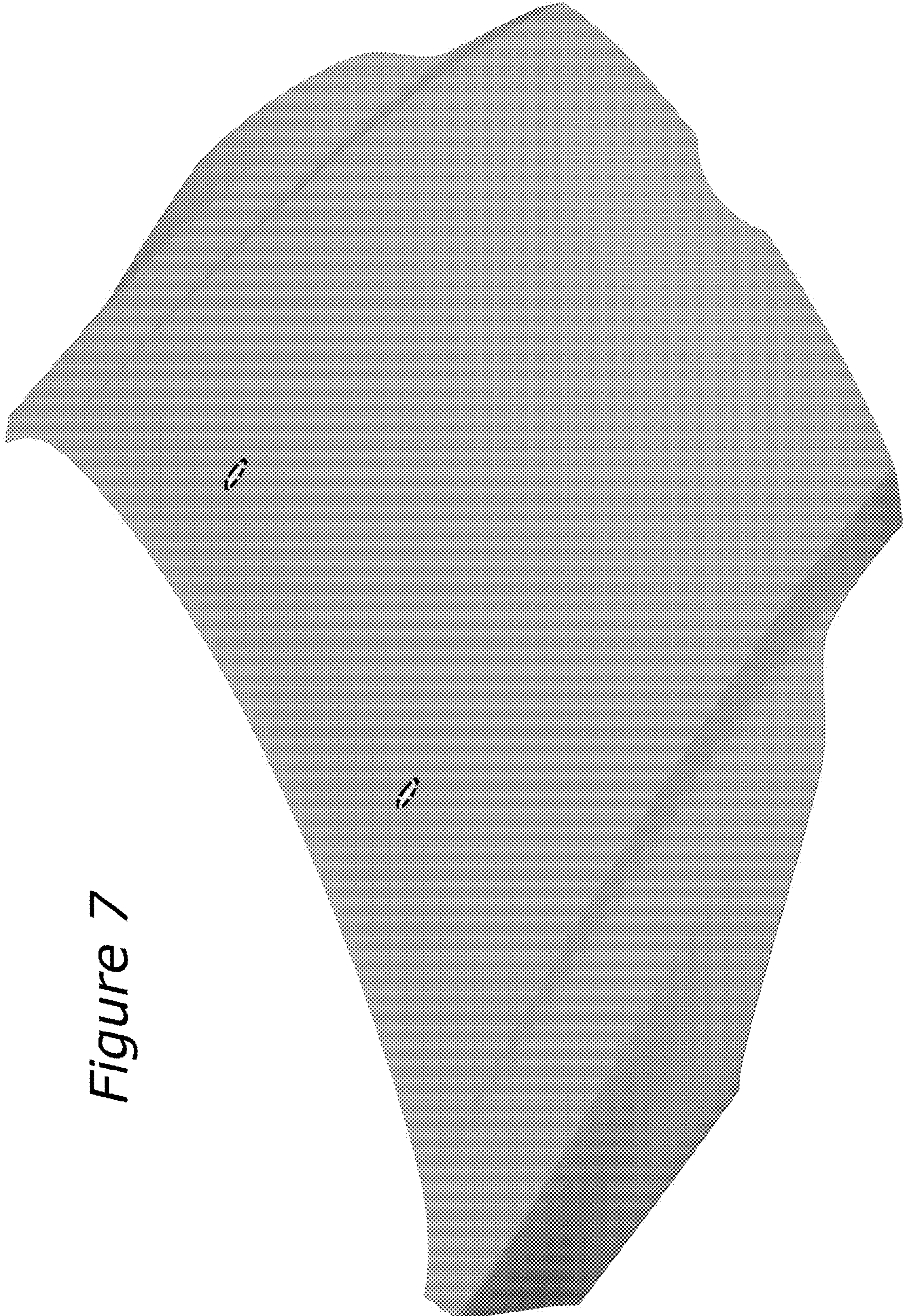

Figure 7