



US00D655601S

(12) **United States Design Patent**
Daley et al.

(10) **Patent No.:** **US D655,601 S**
(45) **Date of Patent:** **** Mar. 13, 2012**

(54) **CONTAINER AND BLANK FOR FORMING SAME**

(75) Inventors: **Todd Anthony Daley**, Burra (AU);
Wayne Keith Summers, Werribee (AU);
Colin Coles, Bundoora (AU)

(73) Assignee: **Visy R & D Pty Ltd**, Southbank,
Victoria (AU)

(**) Term: **14 Years**

(21) Appl. No.: **29/351,057**

(22) Filed: **Nov. 30, 2009**

(30) **Foreign Application Priority Data**

May 28, 2009 (AU) 11981/2009

(51) **LOC (9) Cl.** **09-03**

(52) **U.S. Cl.** **D9/433; D9/432**

(58) **Field of Classification Search** D9/430-433,
D9/414, 418, 420-424, 721, 456; D3/272;
206/267, 269, 270, 273, 299, 737, 740, 822;
229/100, 101, 101.3, 106, 108-112, 114-117,
229/117.05-117.09, 117.24-117.26, 143,
229/169, 190, 221, 222, 227, 902, 939, 941,
229/942; 119/168

See application file for complete search history.

(56) **References Cited**

U.S. PATENT DOCUMENTS

1,177,410 A * 3/1916 Hatfield 229/190
1,708,596 A * 4/1929 Sprague 229/122.32
2,073,272 A * 3/1937 Wellman 229/125.26
2,373,730 A * 4/1945 Williamson et al. 229/125.26
3,684,155 A * 8/1972 Smith 229/117.07
3,945,561 A * 3/1976 Strebelle 229/117.06

4,192,445 A * 3/1980 Card 229/169
4,441,451 A * 4/1984 Neal 119/168
4,648,549 A * 3/1987 Trutna 229/143
5,050,794 A * 9/1991 Wischusen, III 229/125.26
D423,359 S * 4/2000 MacLean et al. D9/456
D553,495 S * 10/2007 Vandecasteele et al. D9/432
2006/0186185 A1 * 8/2006 Covelli 229/122

* cited by examiner

Primary Examiner — Thomas Johannes

(74) *Attorney, Agent, or Firm* — Rothwell, Figg, Ernst & Manbeck, P.C.

(57) **CLAIM**

The ornamental design for a container and blank for forming same, as shown and described.

DESCRIPTION

FIG. 1 is a top plan view of a container and blank for forming the same showing our new design in its blank, unassembled condition;

FIG. 2 is a perspective view thereof in a partially assembled condition;

FIG. 3 is a perspective view thereof in a fully assembled condition;

FIG. 4 is a top perspective view thereof from one end of the carton;

FIG. 5 is a top perspective view thereof from the opposite end;

FIG. 6 is a bottom perspective view thereof;

FIG. 7 is a top plan view thereof;

FIG. 8 is a bottom plan view thereof;

FIG. 9 is a side elevation view thereof, the opposite side is identical thereto; and,

FIG. 10 is an end elevation view thereof.

The dot-dash broken lines shown in the figures represent fold lines.

1 Claim, 8 Drawing Sheets

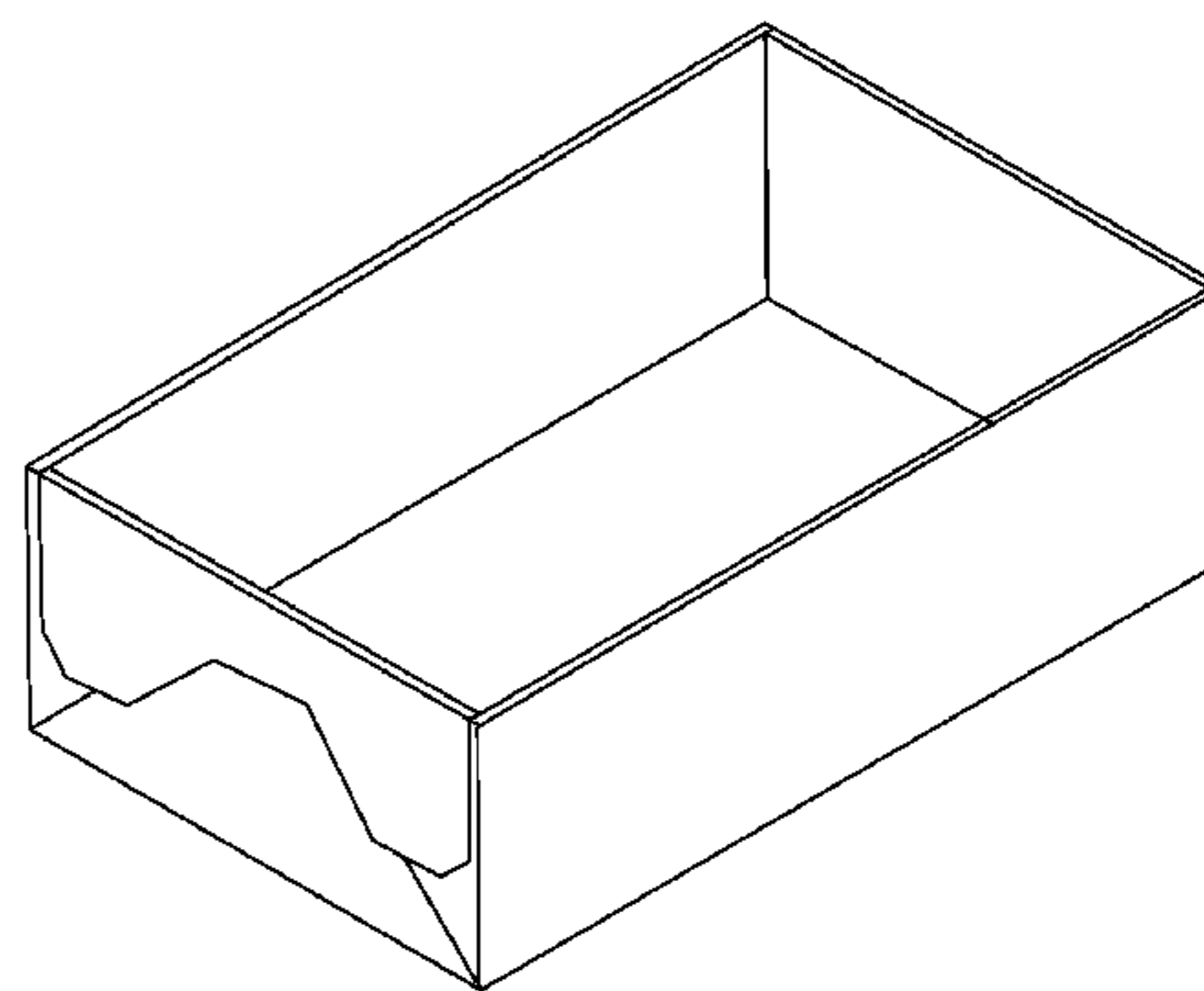
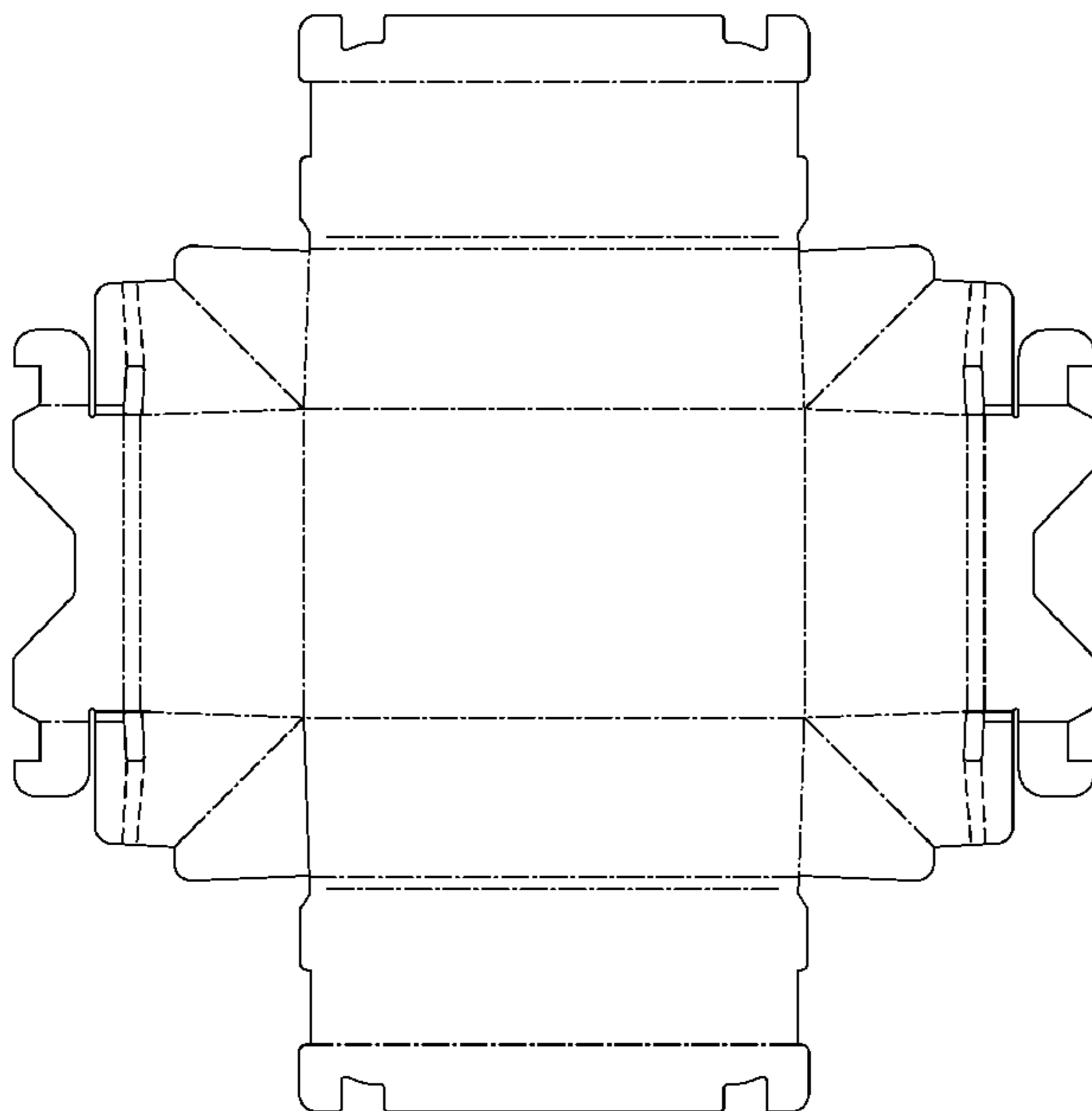

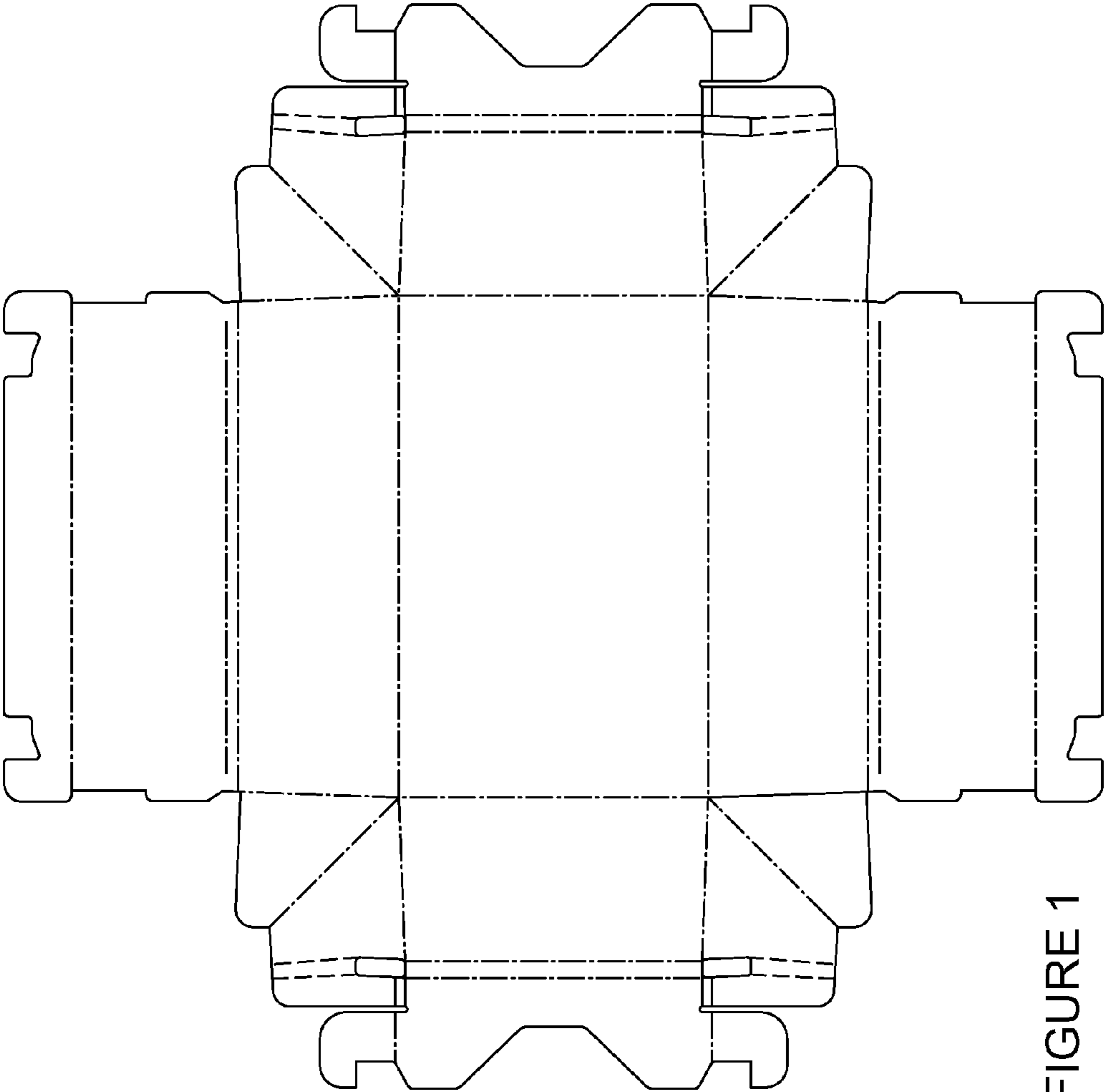

FIGURE 1

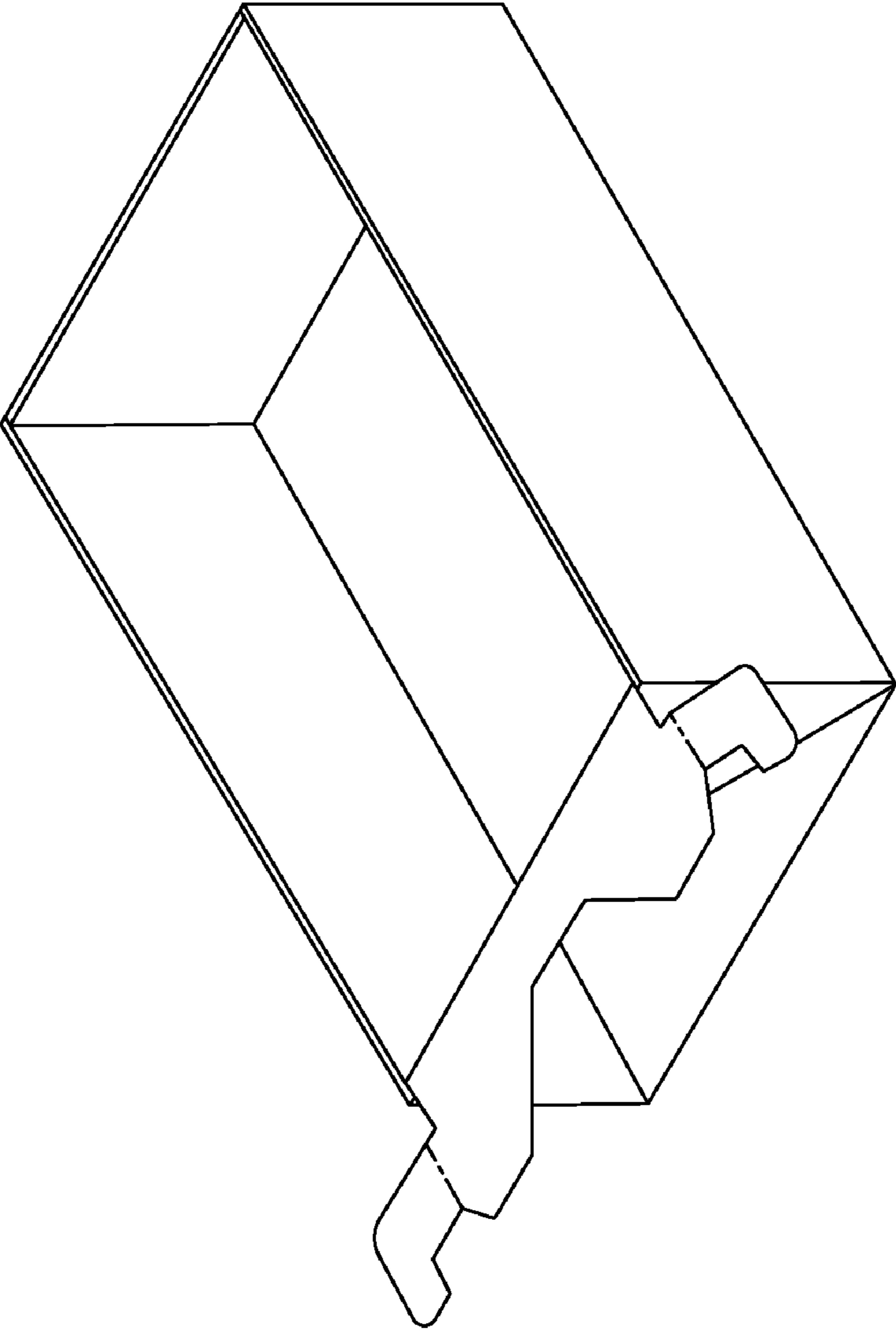

FIGURE 2

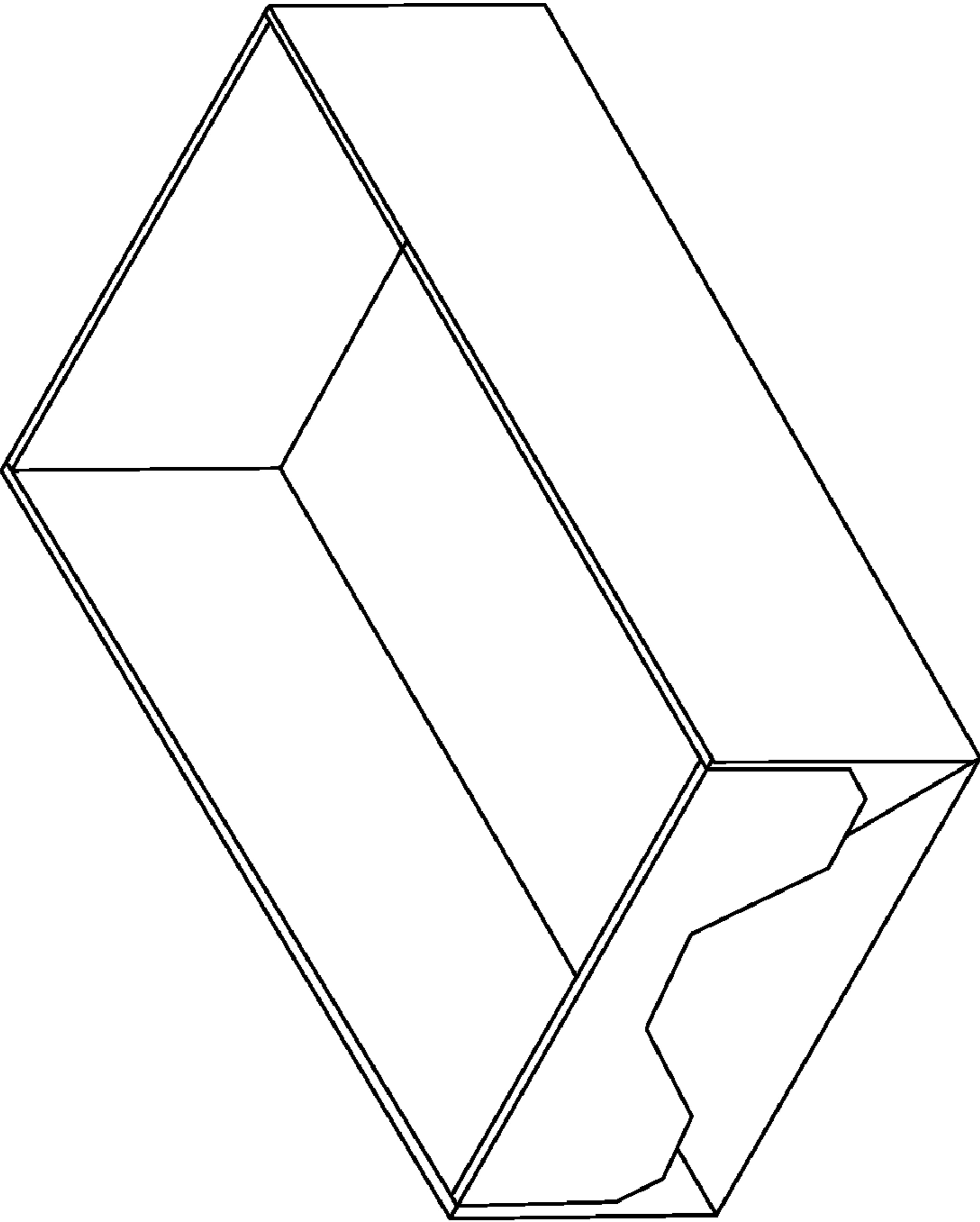

FIGURE 3

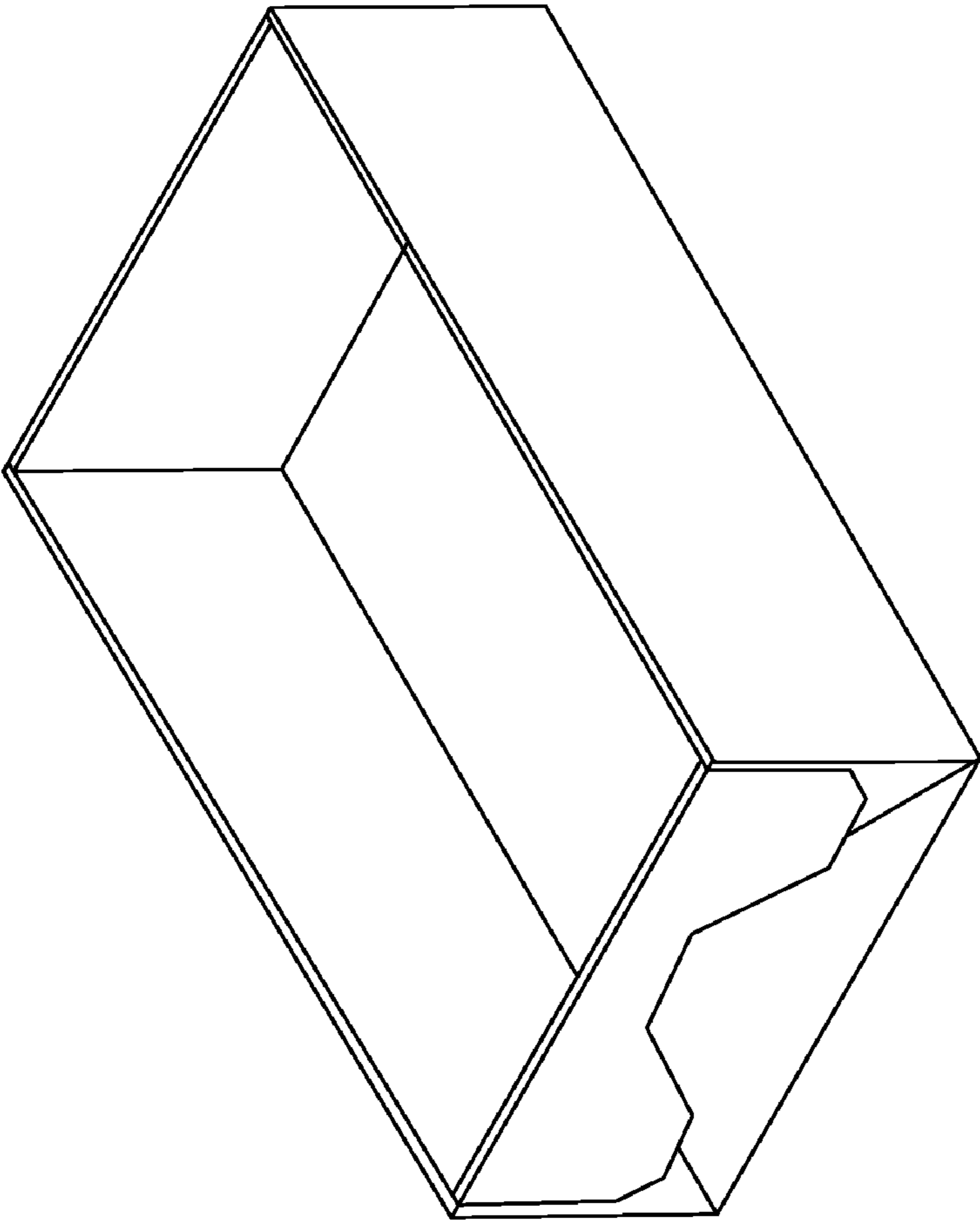

FIGURE 4

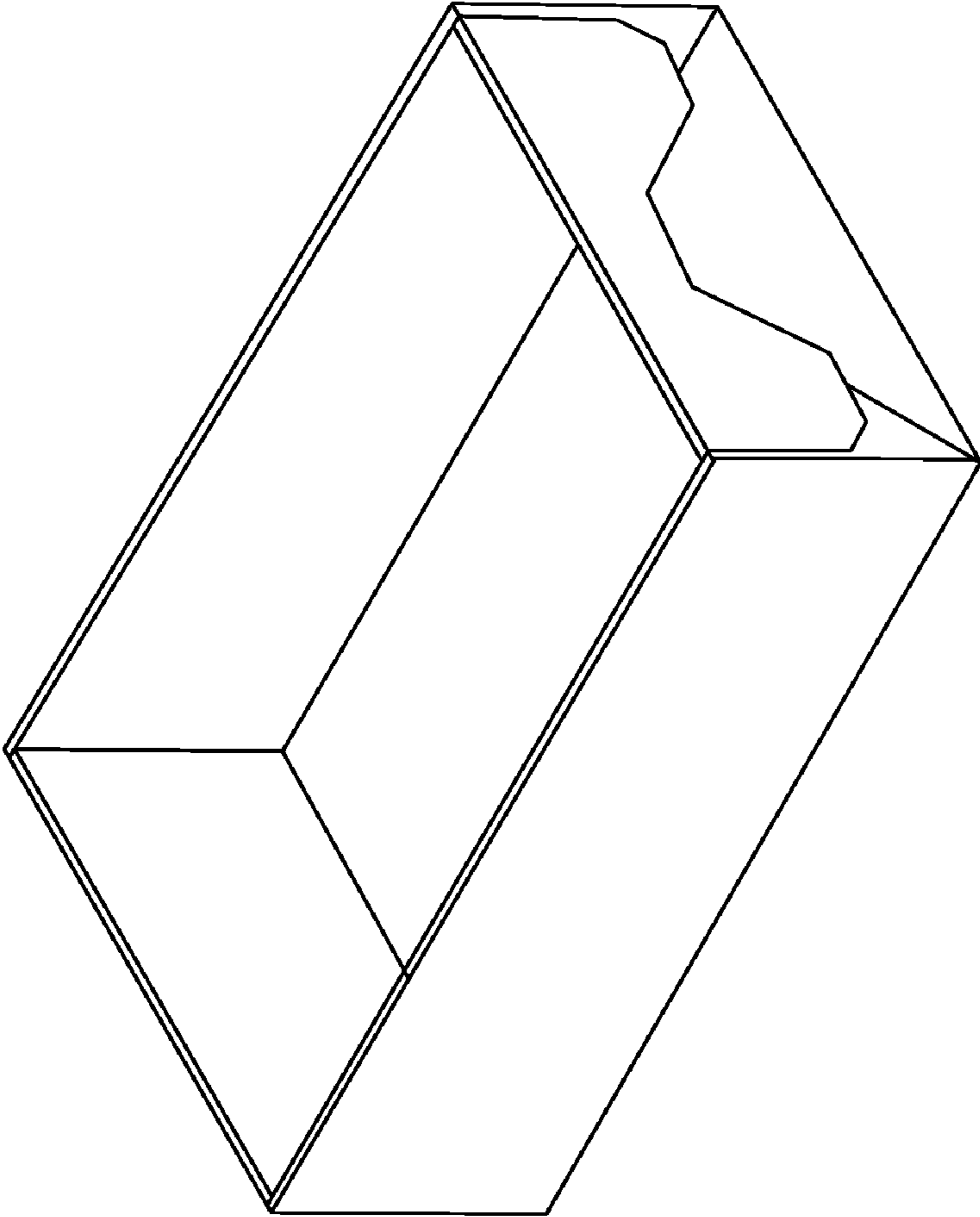

FIGURE 5

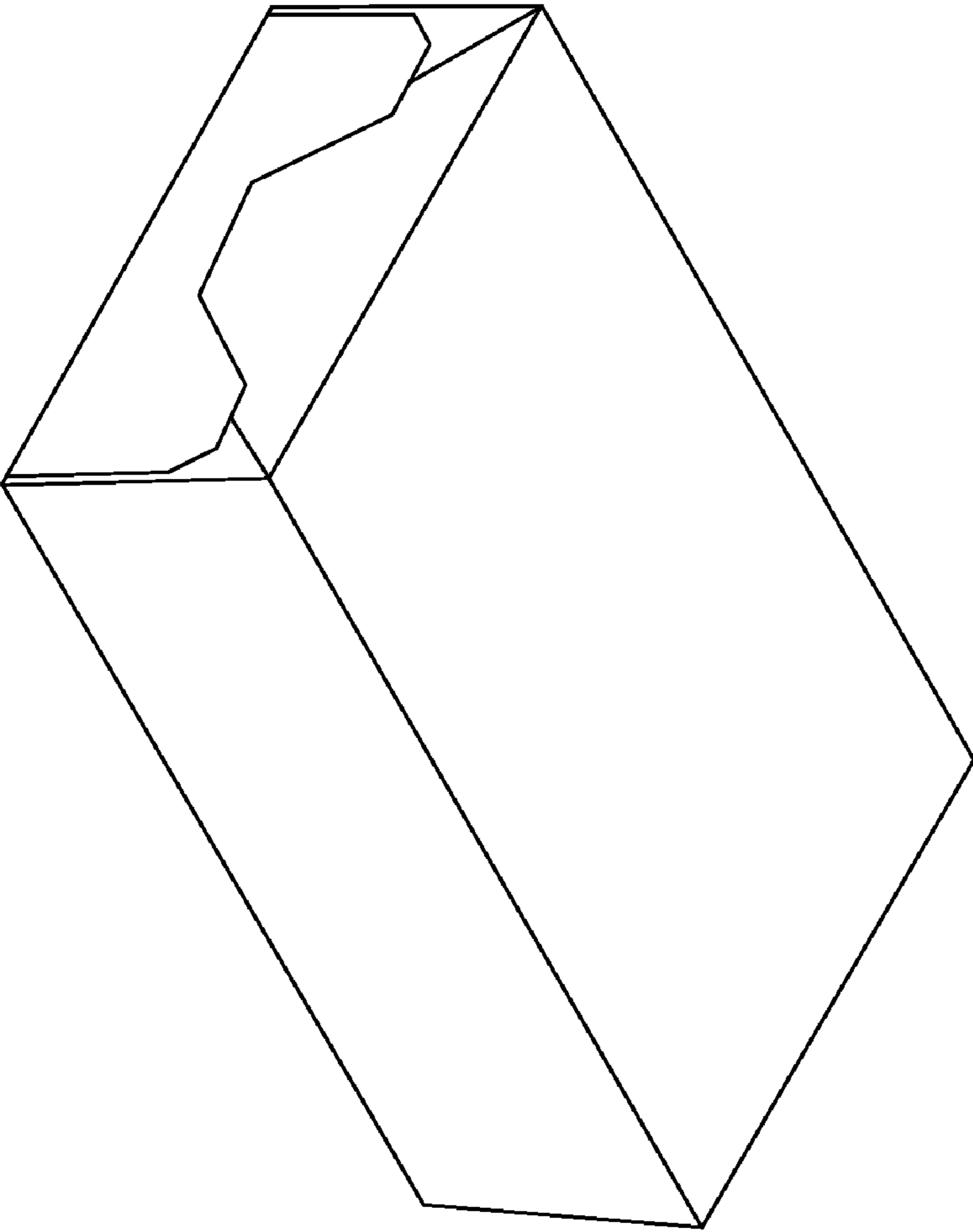

FIGURE 6

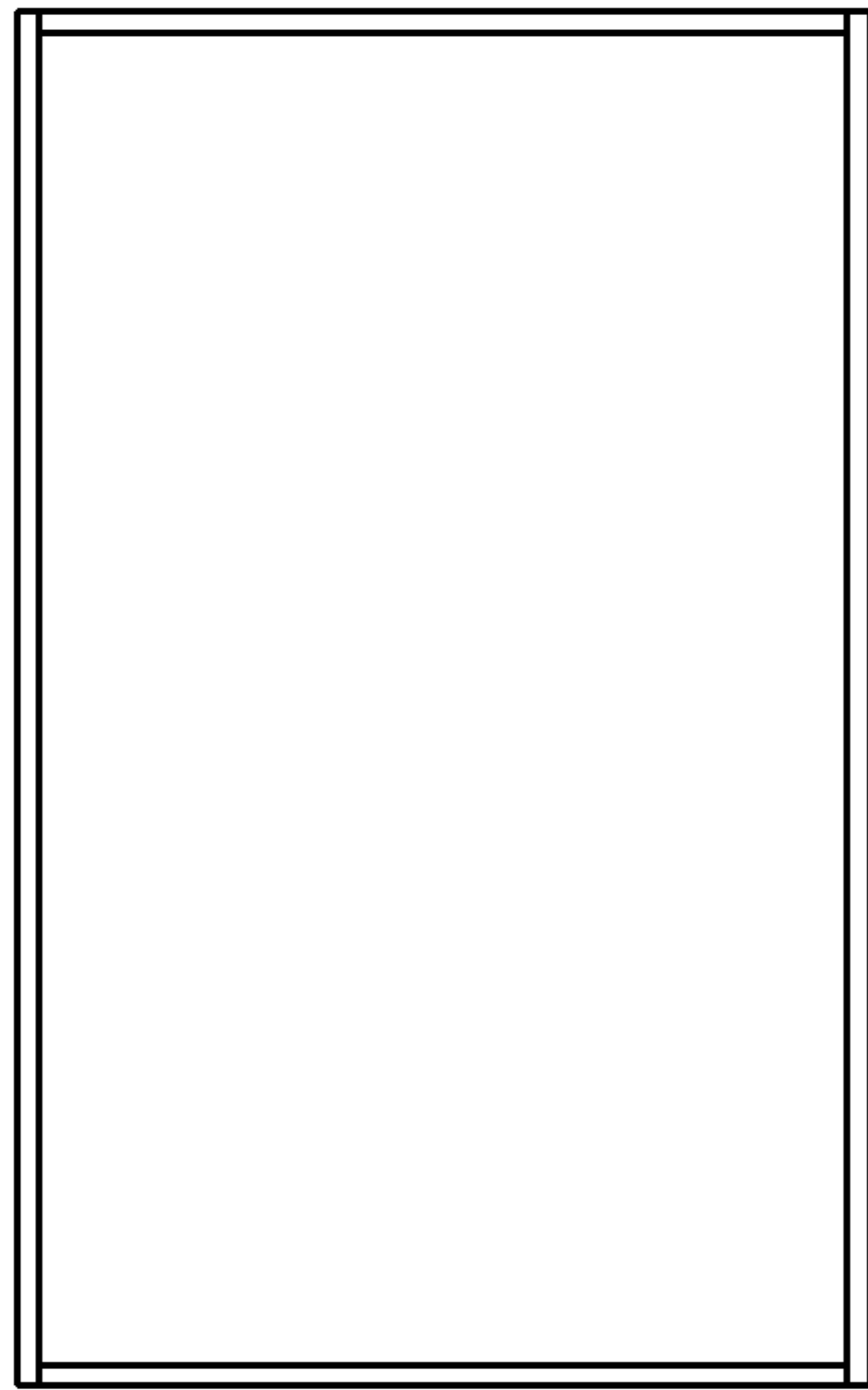

FIGURE 7



FIGURE 8

FIGURE 9

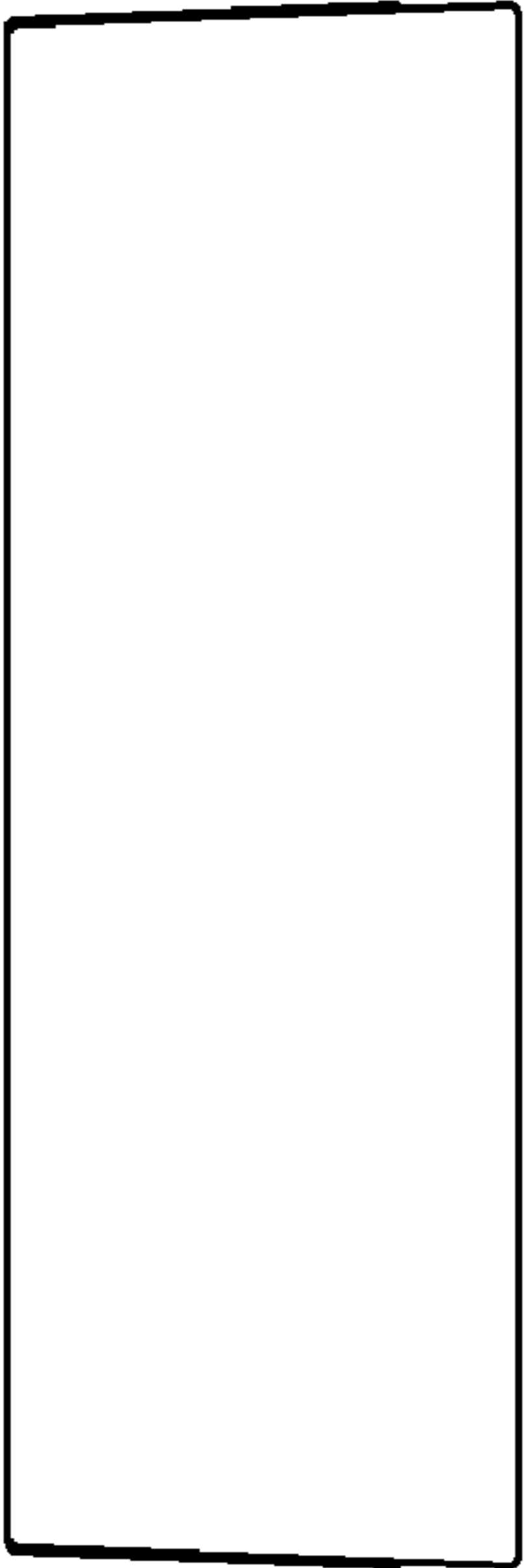

FIGURE 10

