



US00D655514S

(12) **United States Design Patent**
Tambellini

(10) **Patent No.:** **US D655,514 S**
(45) **Date of Patent:** **** Mar. 13, 2012**

(54) **ABSORBENT MATERIAL WITH EMBOSS PATTERN**

(75) Inventor: **Giacomo Tambellini, Lucca (IT)**

(73) Assignee: **Orchids Paper Products Company, Pryor, OK (US)**

(**) Term: **14 Years**

(21) Appl. No.: **29/357,371**

(22) Filed: **Mar. 11, 2010**

(51) **LOC (9) Cl.** **05-06**

(52) **U.S. Cl.** **D5/39**

(58) **Field of Classification Search** D5/4, 6,
D5/16, 20, 32, 37, 39, 55, 58, 59, 61, 66;
D6/582, 583, 588, 594, 602, 608, 613, 616,
D6/617, 619; D11/171; D19/5; D24/124-126;
4/581; 5/490, 495; 15/208, 209.1, 215; 112/401,
112/402; 139/383 B, 383 R, 420 R; 162/109,
162/134; 428/32, 39, 57, 66.5, 187, 221,
428/542.2, 542.6

See application file for complete search history.

(56) **References Cited**

U.S. PATENT DOCUMENTS

D68,499 S * 10/1925 Schurman D5/37
D118,356 S * 12/1939 Turpan D5/37

D151,595 S * 11/1948 Burton D5/37
D163,977 S * 7/1951 Timmons D5/15
D352,833 S * 11/1994 Schulz D5/53
D354,853 S * 1/1995 Schulz D5/53
D408,152 S * 4/1999 Wilhelm et al. D5/53
D410,337 S * 6/1999 Dwiggin et al. D5/53
D422,416 S * 4/2000 Schulz et al. D5/53
D507,888 S * 8/2005 Basler et al. D5/39
D508,785 S * 8/2005 Jeannot et al. D5/39
D555,910 S * 11/2007 Simoni et al. D5/58
D631,261 S * 1/2011 Landry et al. D5/37

* cited by examiner

Primary Examiner — Karen S Acker

(74) *Attorney, Agent, or Firm* — Hall Estill Law Firm

(57) **CLAIM**

The ornamental design for an absorbent material with emboss pattern, as shown and described.

DESCRIPTION

FIG. 1 is a top plan view of an absorbent material with emboss pattern of the present design, the bottom view being a mirror image thereof;

FIG. 2 is a side view of the design in FIG. 1, the opposite side view being identical thereto; and,

FIG. 3 is a front elevation view of the design in FIG. 1, the rear elevation view being identical thereto.

The design shown is intended to be applied continuously to an absorbent material with emboss pattern.

1 Claim, 1 Drawing Sheet

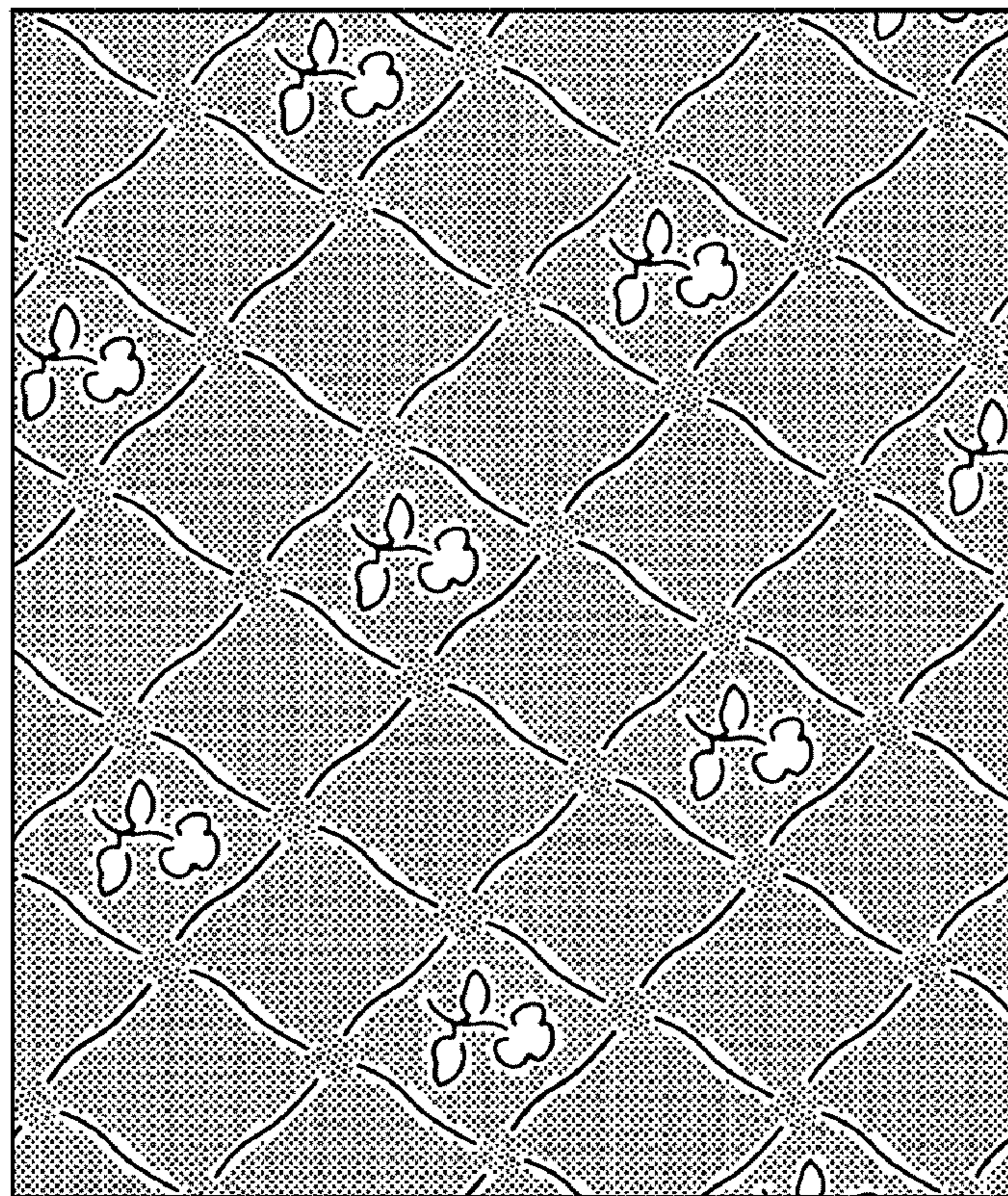

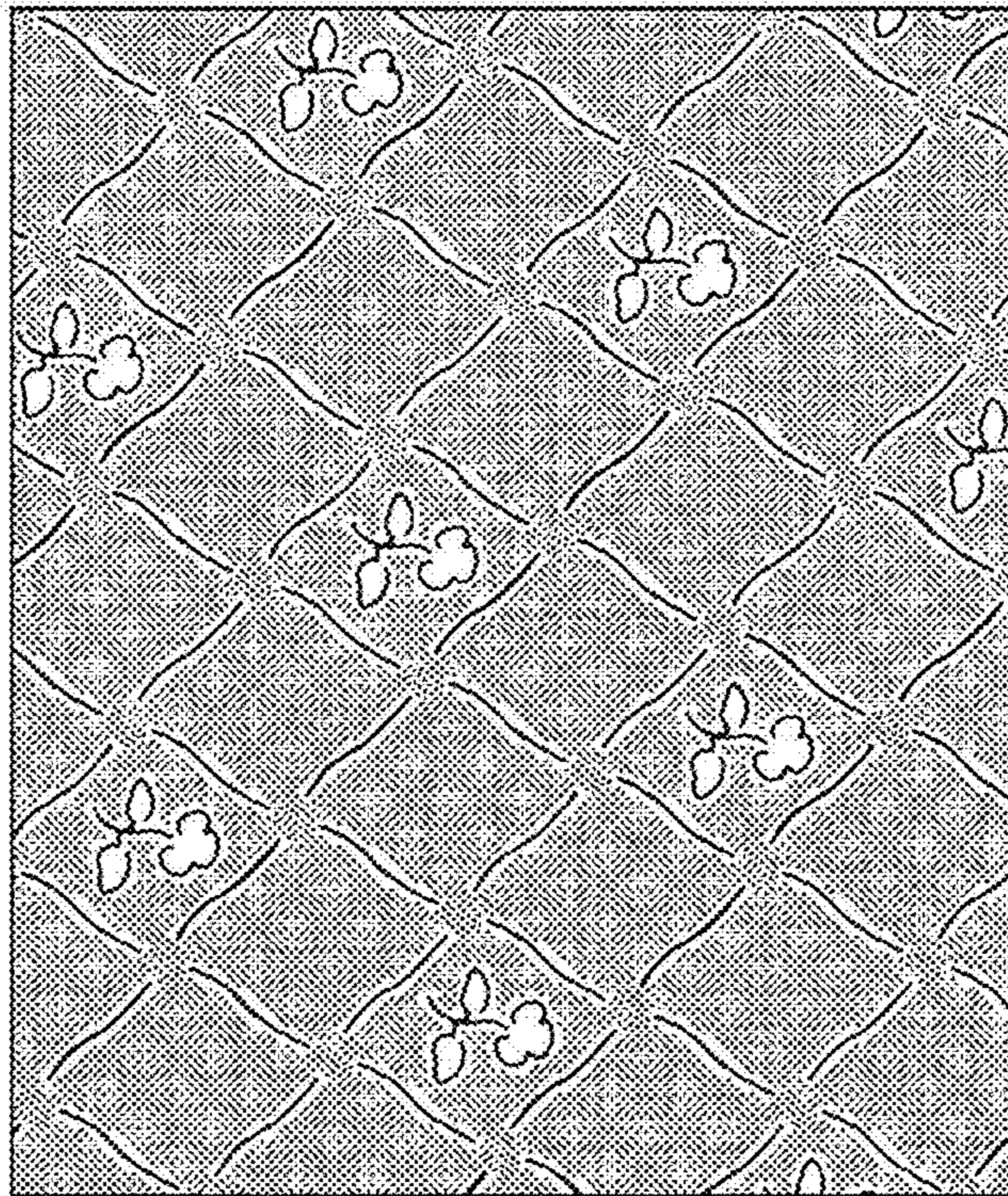

FIG. 2

FIG. 1

FIG. 3

