

US00D655490S

(12) **United States Design Patent**
LaRusso

(10) **Patent No.:** **US D655,490 S**
(45) **Date of Patent:** **** Mar. 13, 2012**

(54) **SOLE FOR FOOTWEAR**

(75) Inventor: **Nicolas LaRusso**, London (GB)

(73) Assignee: **J. Choo Limited**, London (GB)

(**) Term: **14 Years**

(21) Appl. No.: **29/370,820**

(22) Filed: **Sep. 8, 2010**

(30) **Foreign Application Priority Data**

Mar. 9, 2010 (EM) 001679168-0019

(51) **LOC (9) Cl.** **02-04**

(52) **U.S. Cl.** **D2/952**

(58) **Field of Classification Search** D2/902,
D2/906, 908, 916, 918, 925, 946-962, 977;
36/3 B, 22 R, 24.5, 25 R, 28, 32 R, 34 R,
36/59 C, 67 A, 103

See application file for complete search history.

(56) **References Cited**

U.S. PATENT DOCUMENTS

D163,012 S *	4/1951	Yaggi	D2/952
D200,091 S *	1/1965	Meredith	D2/952
4,069,601 A *	1/1978	Robbins et al.	36/11.5
D253,796 S *	1/1980	Wechsler	D2/952
D253,797 S *	1/1980	Wechsler	D2/952
D260,451 S *	9/1981	Greenblatt et al.	D2/952
D307,975 S	5/1990	Kittle et al.	
D350,430 S *	9/1994	Pallera	D2/952
D402,445 S *	12/1998	Duan	D2/916
D492,098 S *	6/2004	Magro	D2/907

D511,609 S *	11/2005	Magro et al.	D2/908
D551,432 S *	9/2007	Belley et al.	D2/952
D580,135 S *	11/2008	Belley et al.	D2/952
D604,036 S *	11/2009	McDade et al.	D2/976
D618,890 S *	7/2010	Duan	D2/951

* cited by examiner

Primary Examiner — T. Chase Nelson

(74) *Attorney, Agent, or Firm* — Fross Zelnick Lehrman & Zissu, P.C.; Lawrence E. Apolzon, Esq

(57) **CLAIM**

The ornamental design for a sole for footwear, as shown and described.

DESCRIPTION

FIG. 1 is a bottom perspective view showing my design for a sole for footwear;

FIG. 2 is a bottom view of the sole for footwear shown in FIG. 1;

FIG. 3 is a left side view of the sole for footwear shown in FIG. 1;

FIG. 4 is a right side view of the sole for footwear shown in FIG. 1;

FIG. 5 is a front view of the sole for footwear shown in FIG. 1;

FIG. 6 is a rear view of the sole for footwear shown in FIG. 1; and,

FIG. 7 is a top view of the sole for footwear shown in FIG. 1. The broken line showing of the shoe upper is for illustrative purposes only and forms no part of the claimed design.

1 Claim, 7 Drawing Sheets

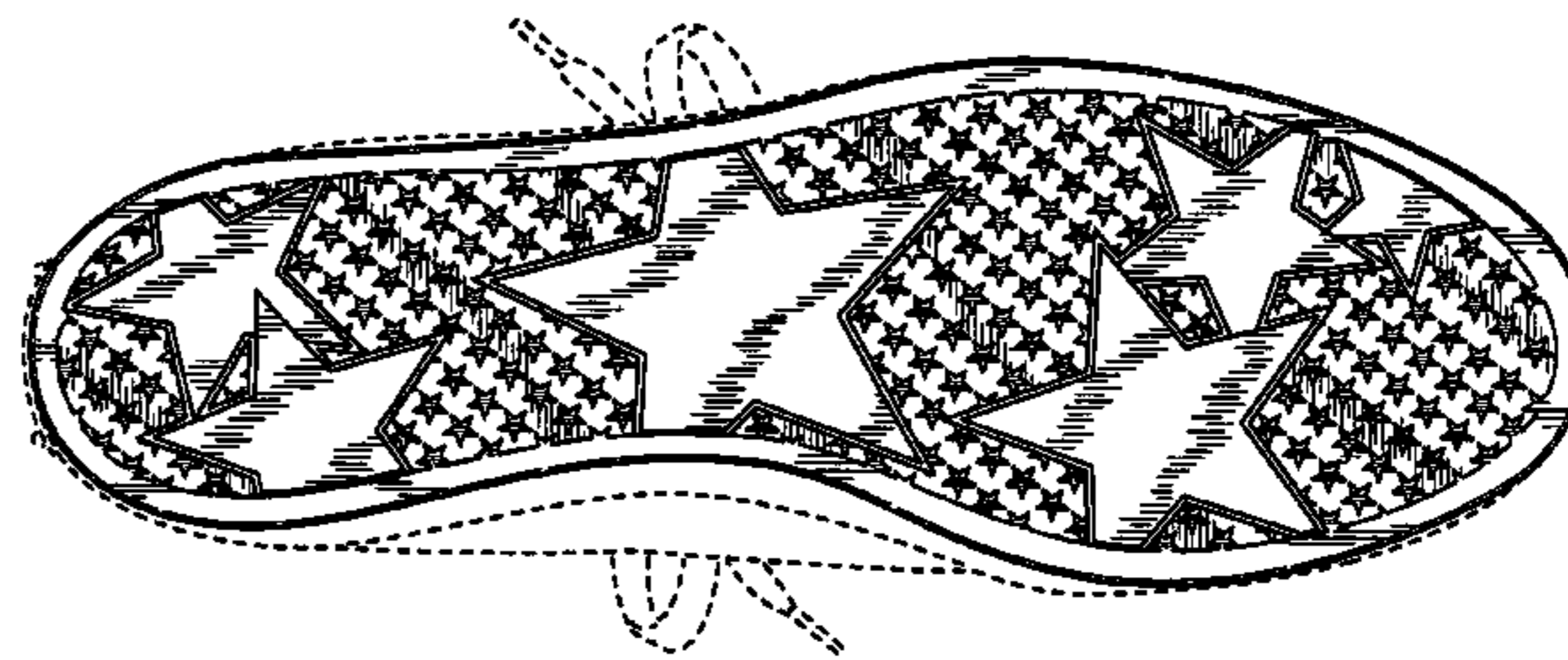
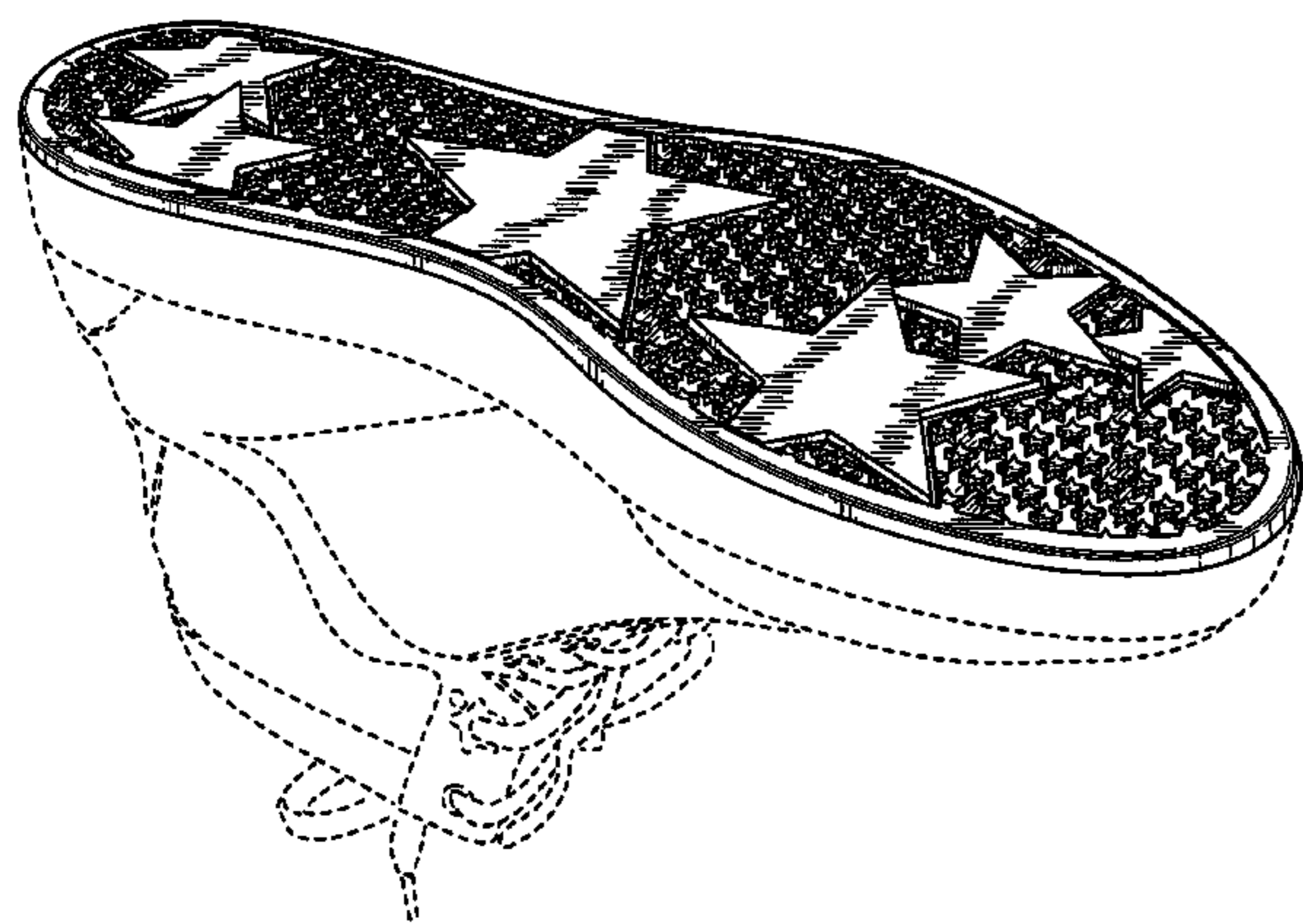

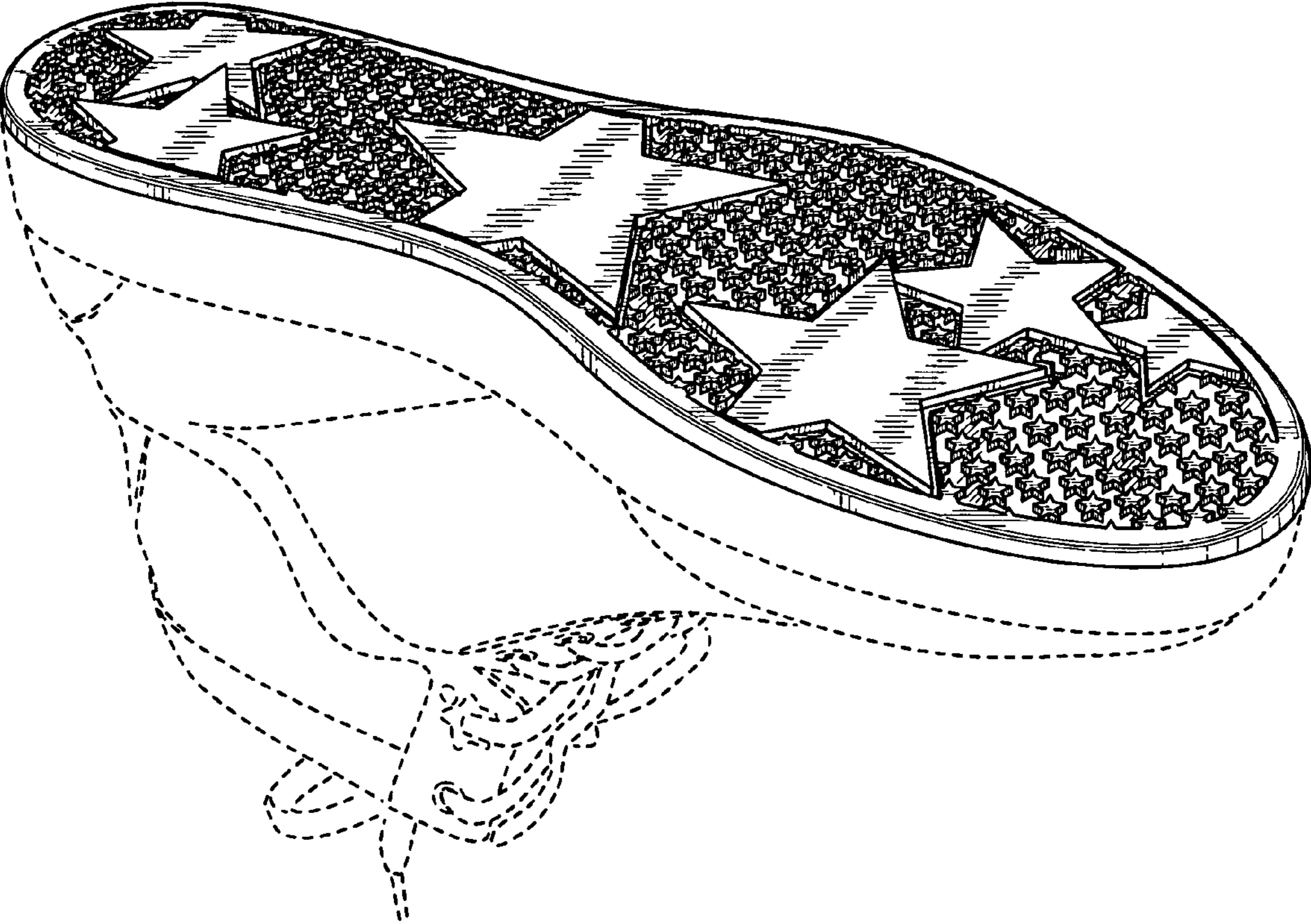

FIG. 1

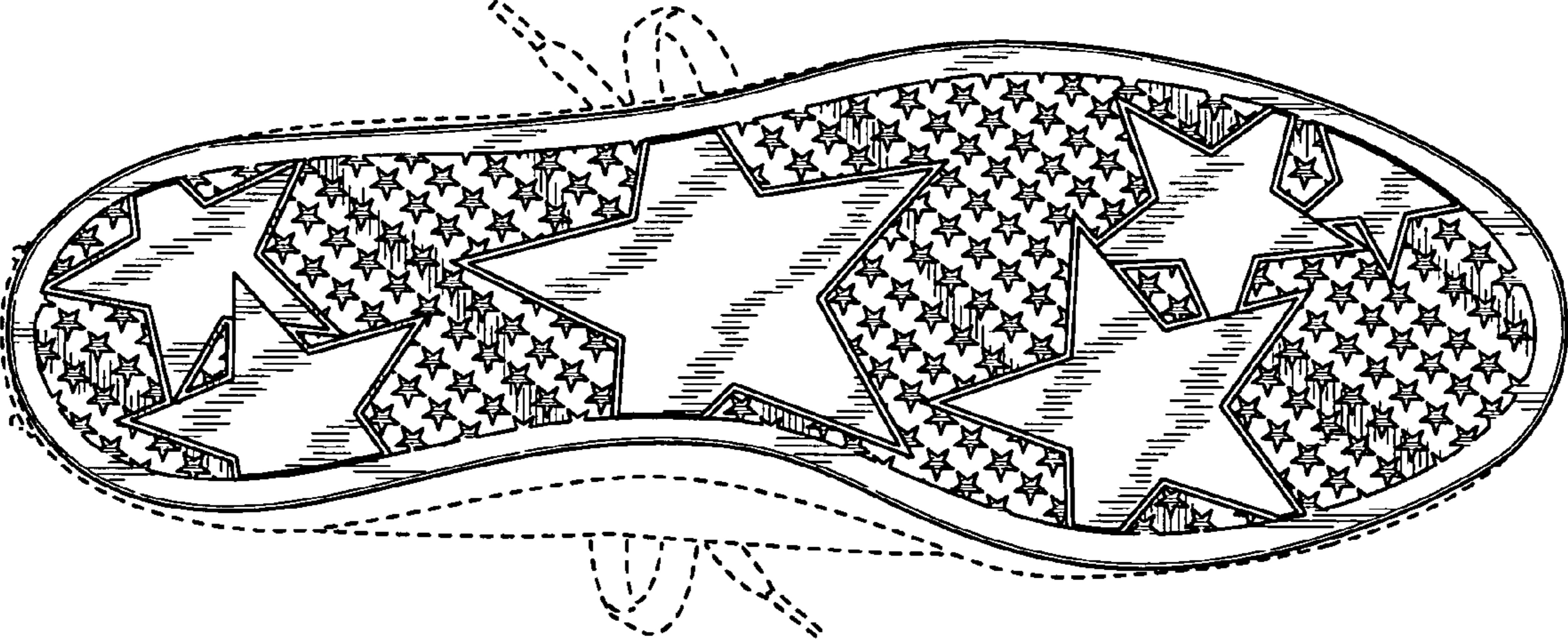

FIG. 2

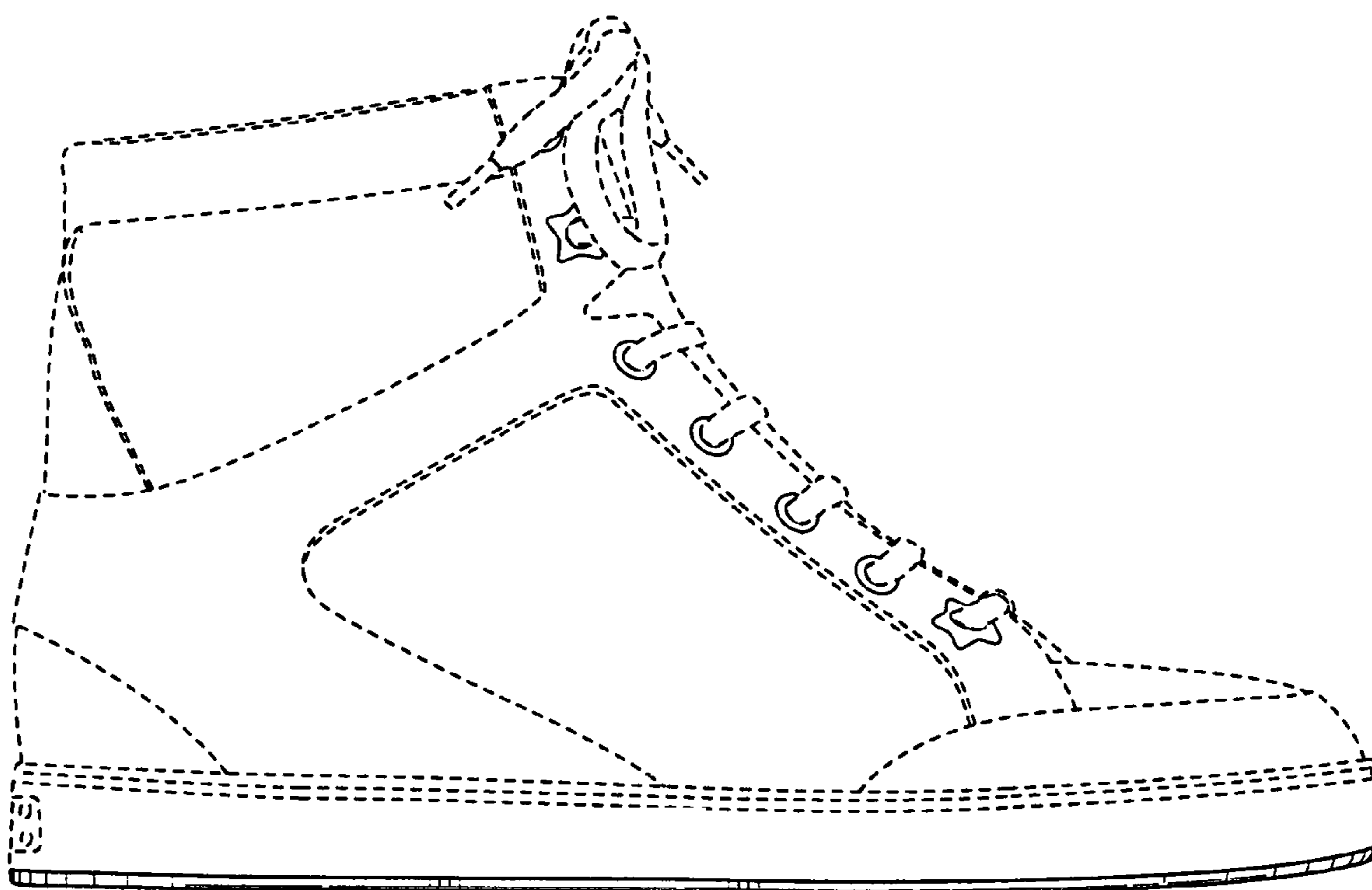

FIG. 3

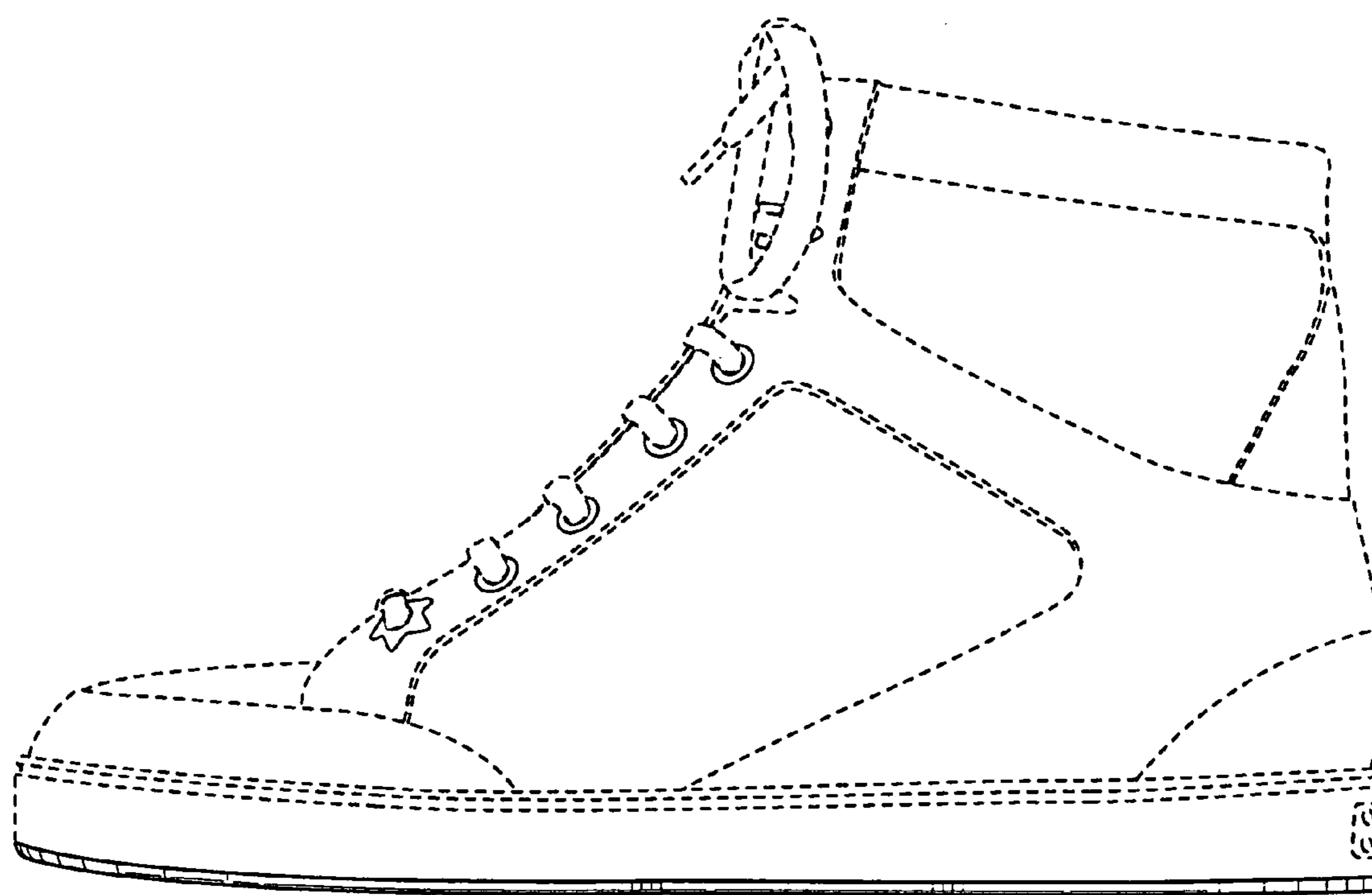

FIG. 4

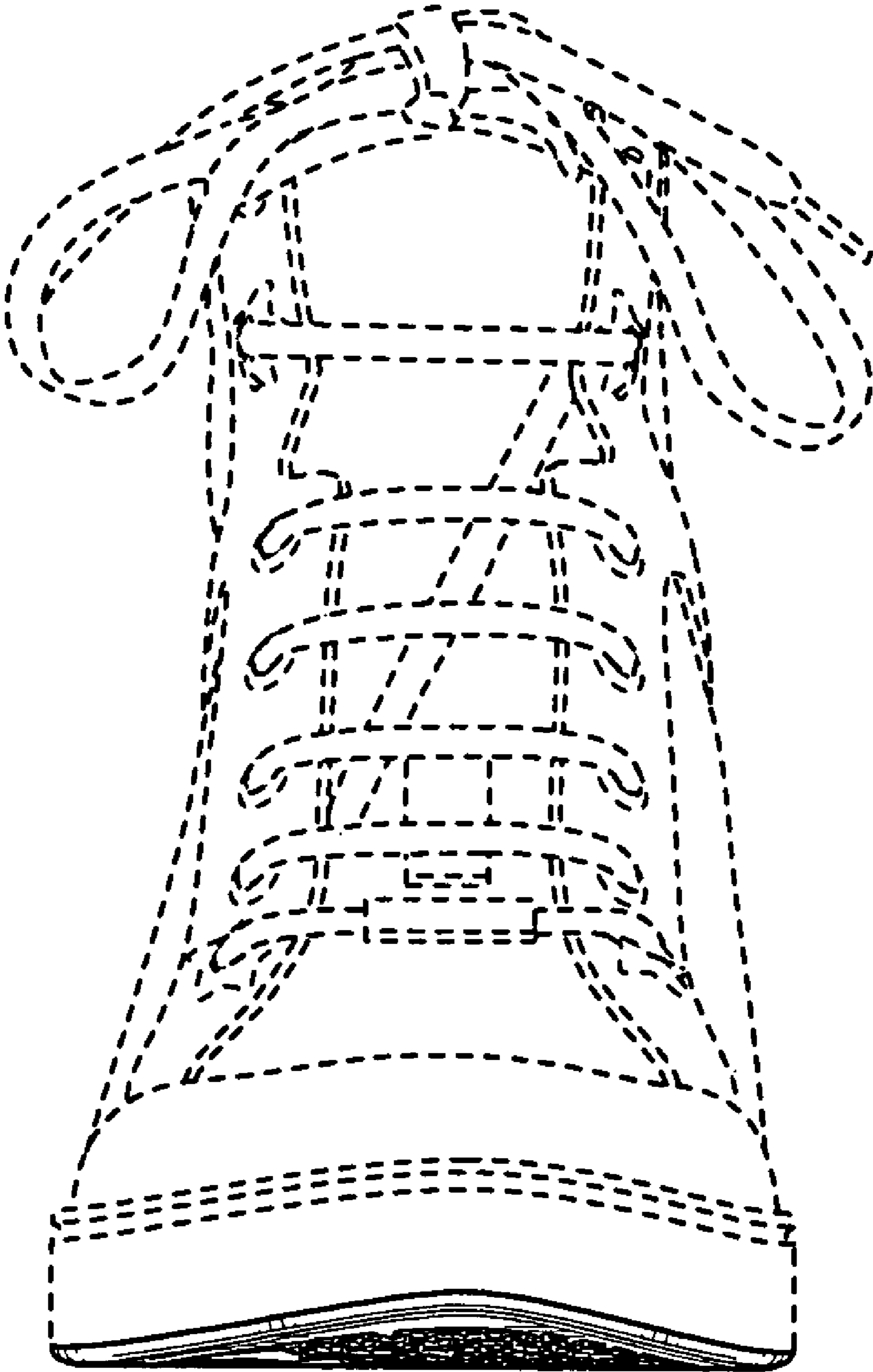

FIG. 5

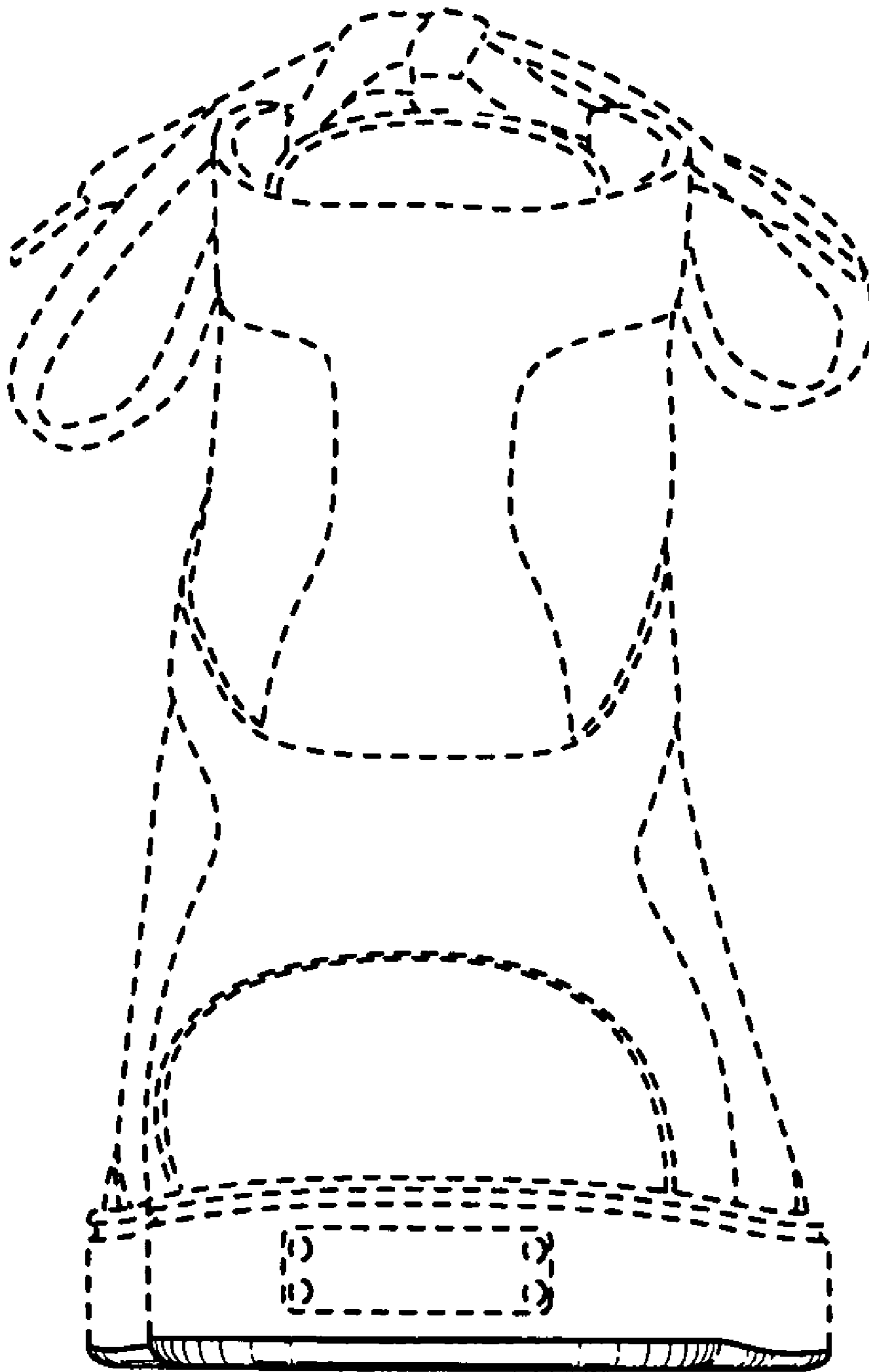

FIG. 6

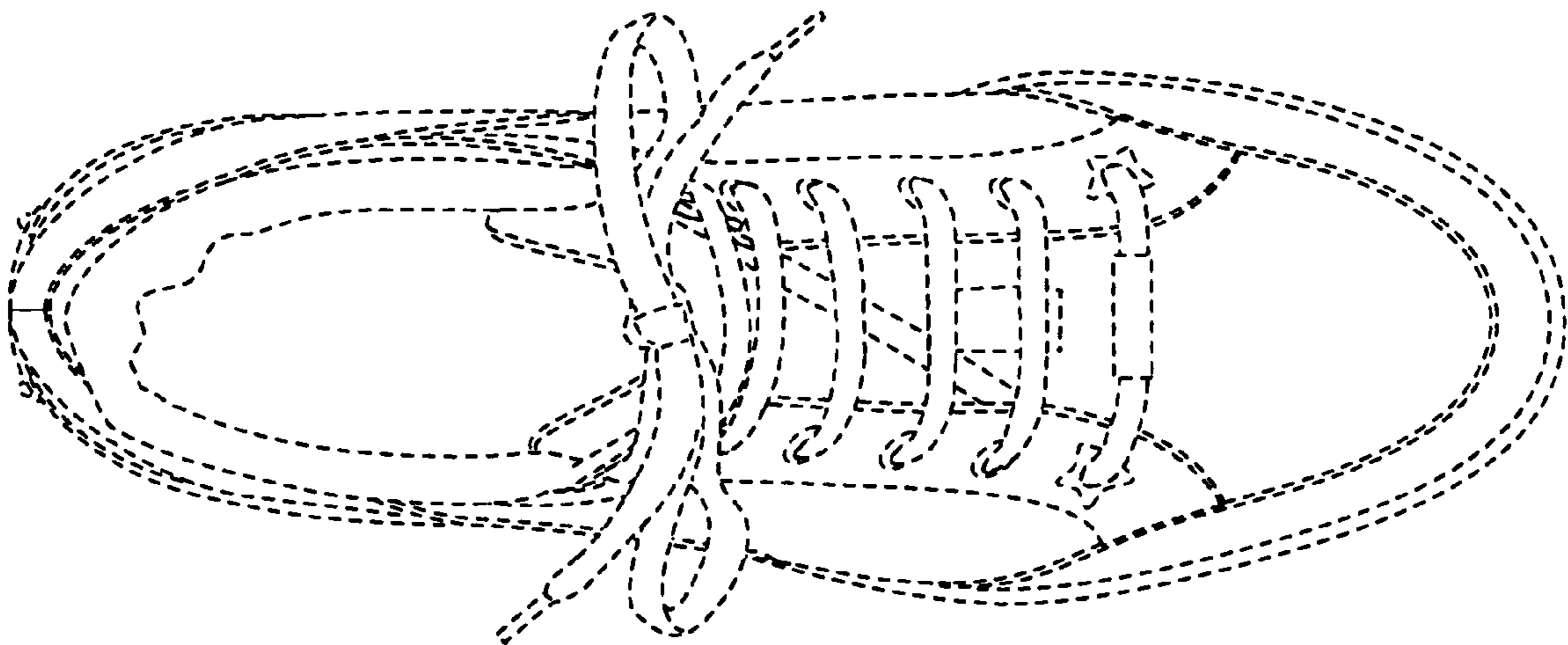

FIG. 7