



US00D655488S

(12) **United States Design Patent**
Blakeslee

(10) **Patent No.:** **US D655,488 S**

(45) **Date of Patent:** **** Mar. 13, 2012**

(54) **FOOTWEAR**

(75) **Inventor:** **Carl Blakeslee**, Portland, OR (US)

(73) **Assignee:** **Columbia Sportswear North America, Inc.**, Portland, OR (US)

(**) **Term:** **14 Years**

(21) **Appl. No.:** **29/361,643**

(22) **Filed:** **May 13, 2010**

(51) **LOC (9) Cl.** **02-99**

(52) **U.S. Cl.** **D2/946; D2/977**

(58) **Field of Classification Search** D2/896,
D2/902, 906-908, 943, 944, 946, 947, 951,
D2/969, 972-974, 977; 36/45-49, 50.1,
36/77 M, 77 R, 83, 88, 113, 114, 126-131,
36/25 R-25 A

See application file for complete search history.

(56) **References Cited**

U.S. PATENT DOCUMENTS

D237,427 S *	11/1975	Thornberry	D2/907
D301,389 S *	6/1989	Miller	D2/969
D302,486 S *	8/1989	Brown et al.	D2/969
D304,388 S *	11/1989	Brown	D2/969
D307,974 S *	5/1990	McKinstry	D2/970
D349,600 S *	8/1994	Close	D2/969

D356,884 S *	4/1995	Ho	D2/902
D421,834 S *	3/2000	Cooper	D2/969
D449,433 S *	10/2001	Matis et al.	D2/969
D473,705 S *	4/2003	Nason	D2/972
D487,954 S *	4/2004	Hernandez	D2/908
D489,522 S *	5/2004	Benini	D2/969
D490,221 S *	5/2004	Edauw	D2/908
D564,204 S *	3/2008	Seamans	D2/972
D577,892 S *	10/2008	St-Louis et al.	D2/969
D595,948 S *	7/2009	Bacon	D2/969
D622,949 S *	9/2010	Spring	D2/972

* cited by examiner

Primary Examiner — Dominic Simone

(74) *Attorney, Agent, or Firm* — Schwabe, Williamson & Wyatt, P.C.

(57) **CLAIM**

I claim an ornamental design for footwear, as shown and described.

DESCRIPTION

FIG. 1 is a top view of the claimed footwear design; FIG. 2 is a left side view of the claimed design of FIG. 1; FIG. 3 is a front view of the claimed design of FIG. 1; FIG. 4 is a right side view of the claimed design of FIG. 1; FIG. 5 is a bottom view of the claimed design of FIG. 1; and, FIG. 6 is a back view of the claimed design of FIG. 1.

The dashed lines are included for illustrating environmental structure and form no part of the claimed design.

1 Claim, 3 Drawing Sheets

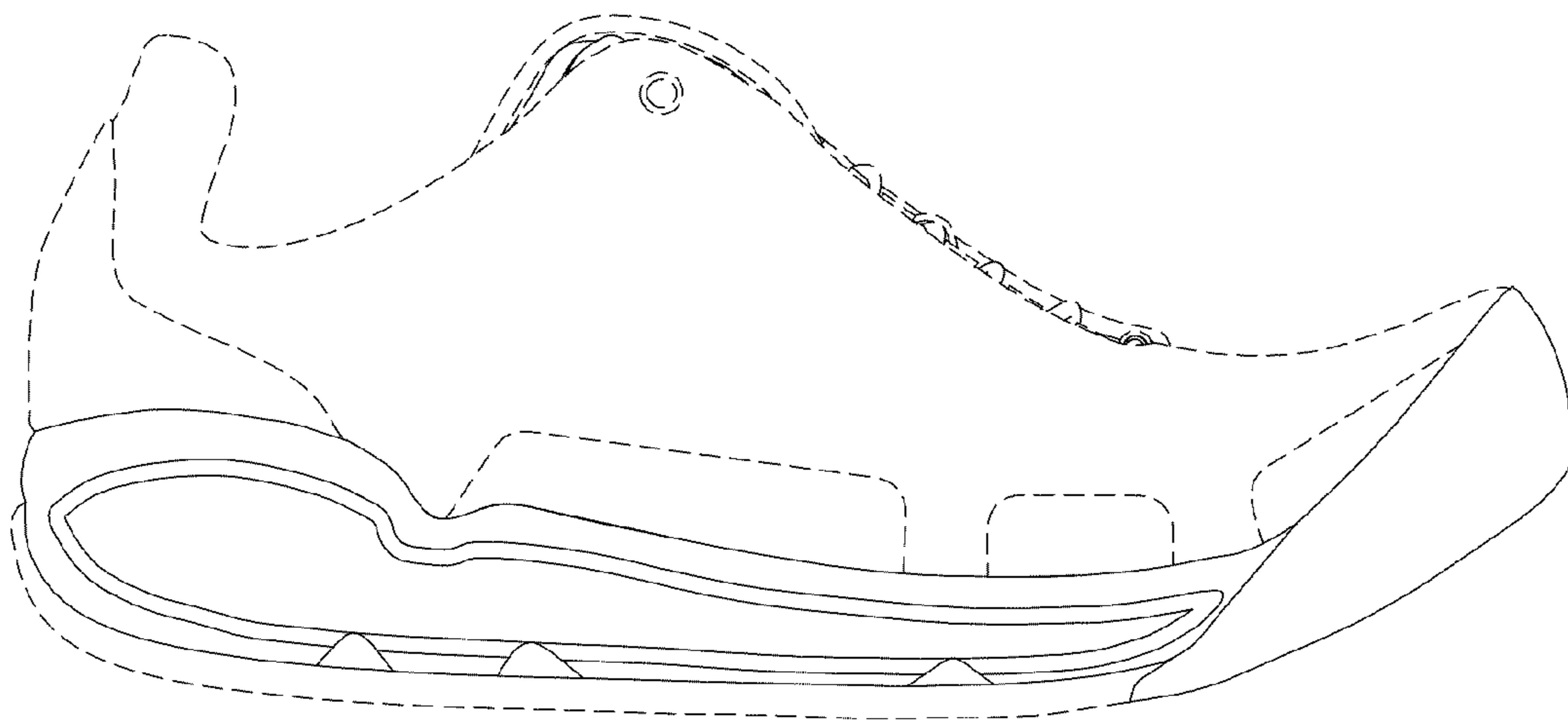

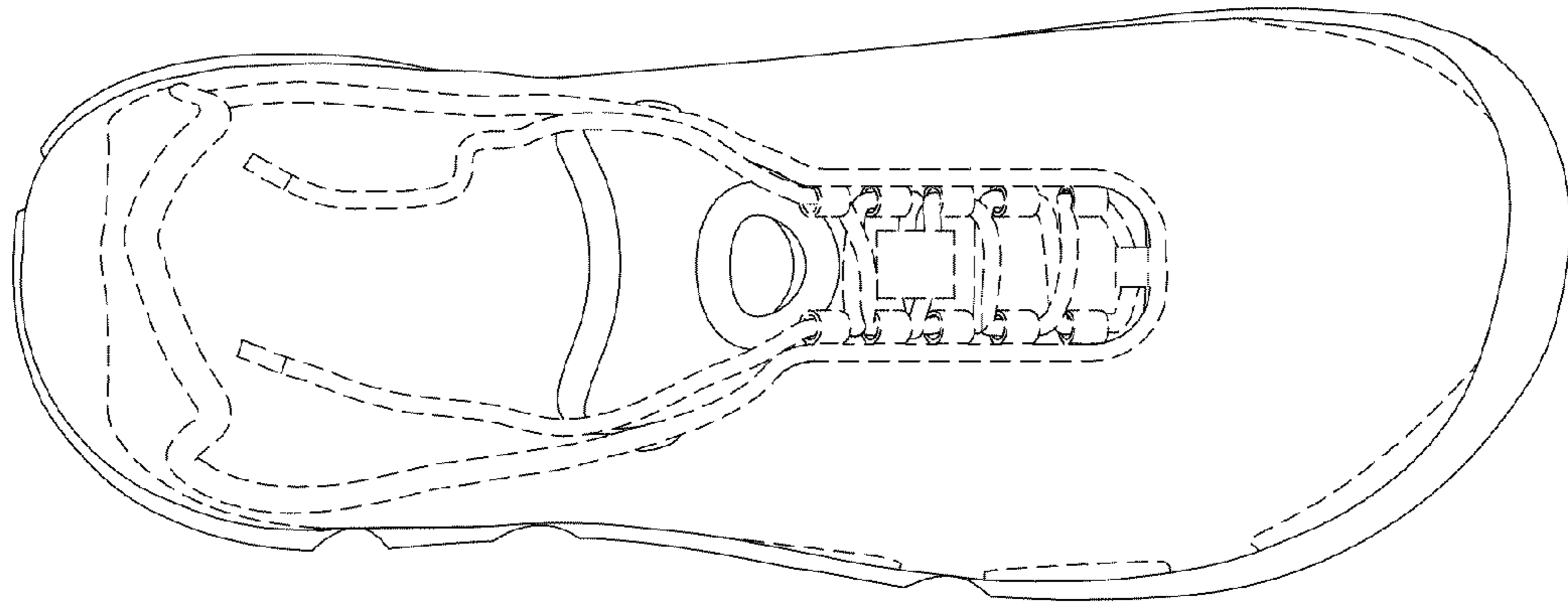

FIG. 1

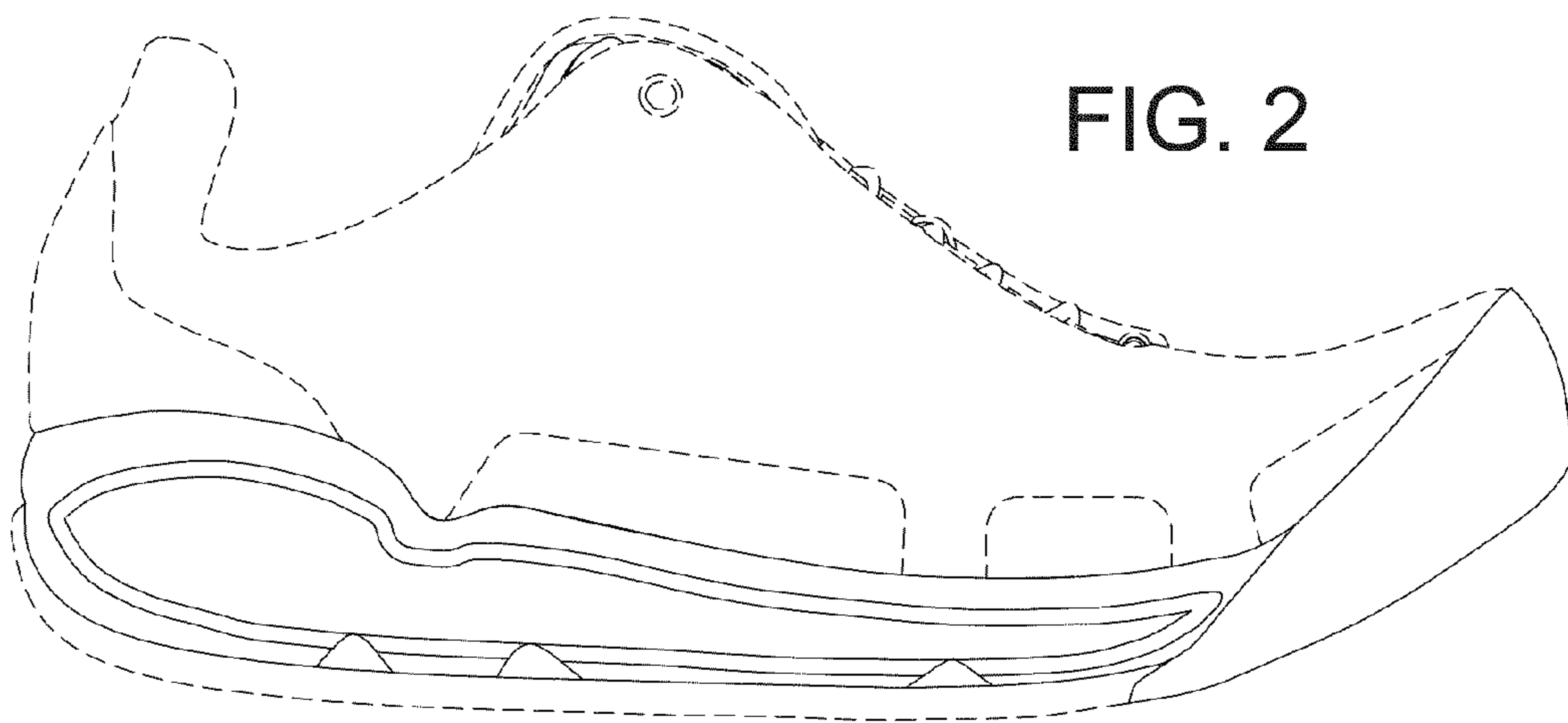

FIG. 2

FIG. 3

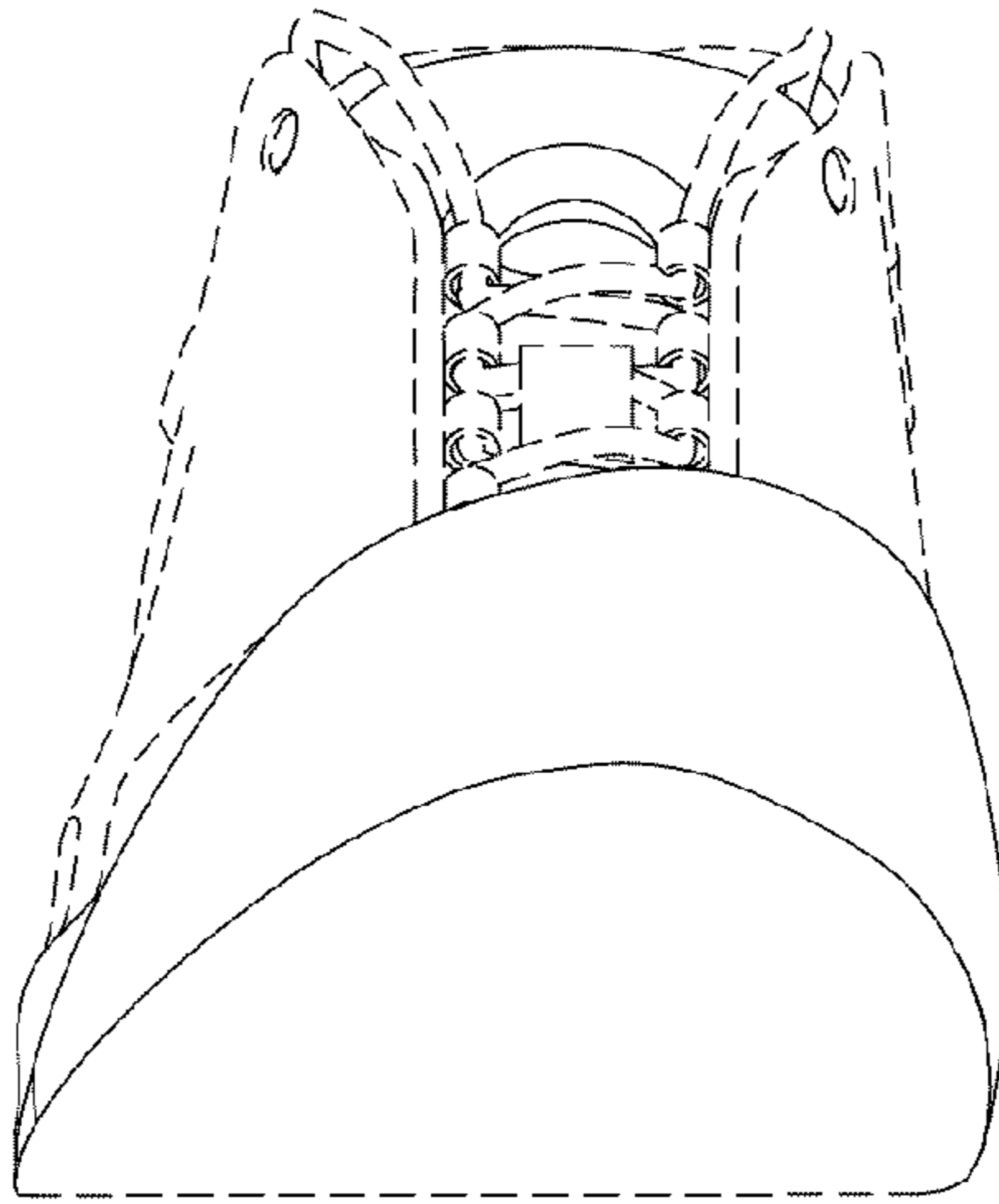

FIG. 4

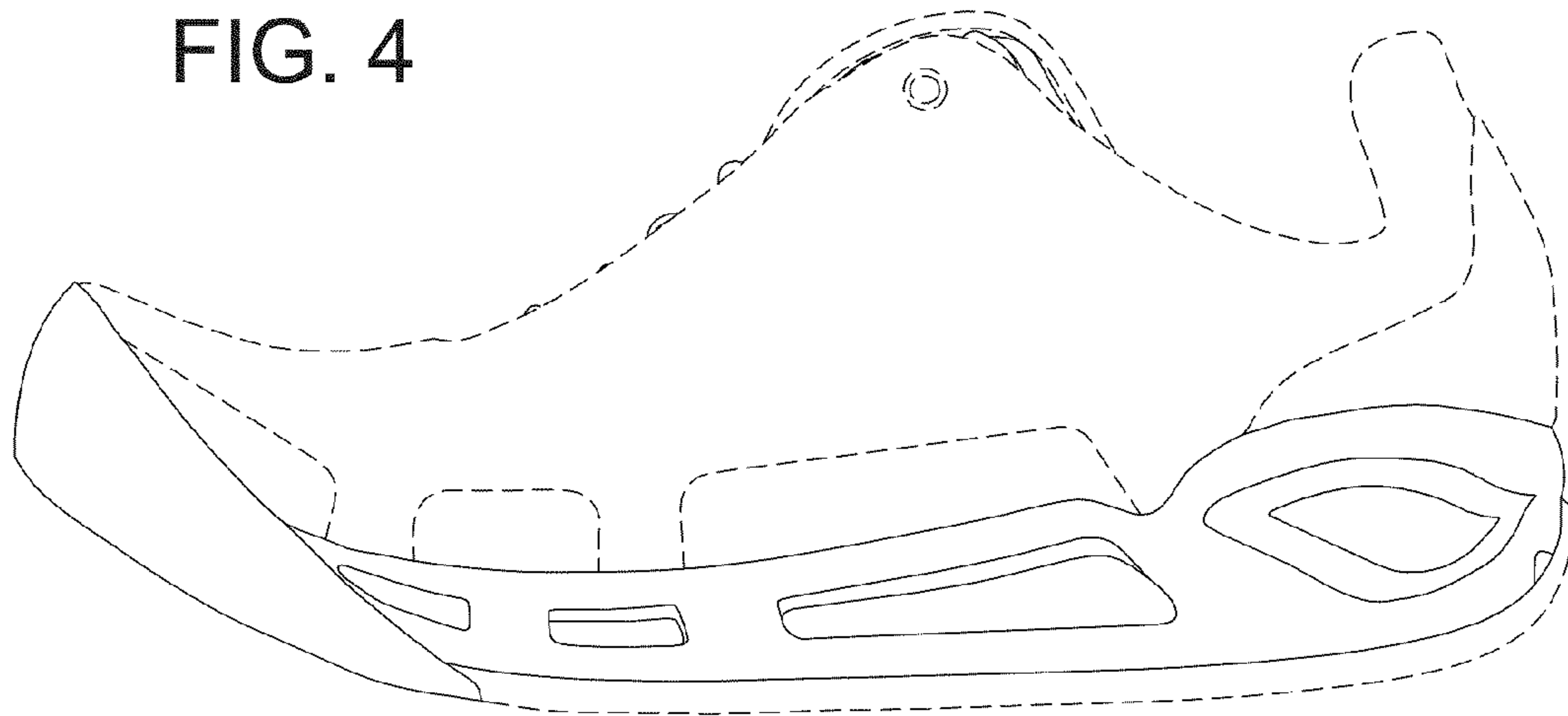

FIG. 5

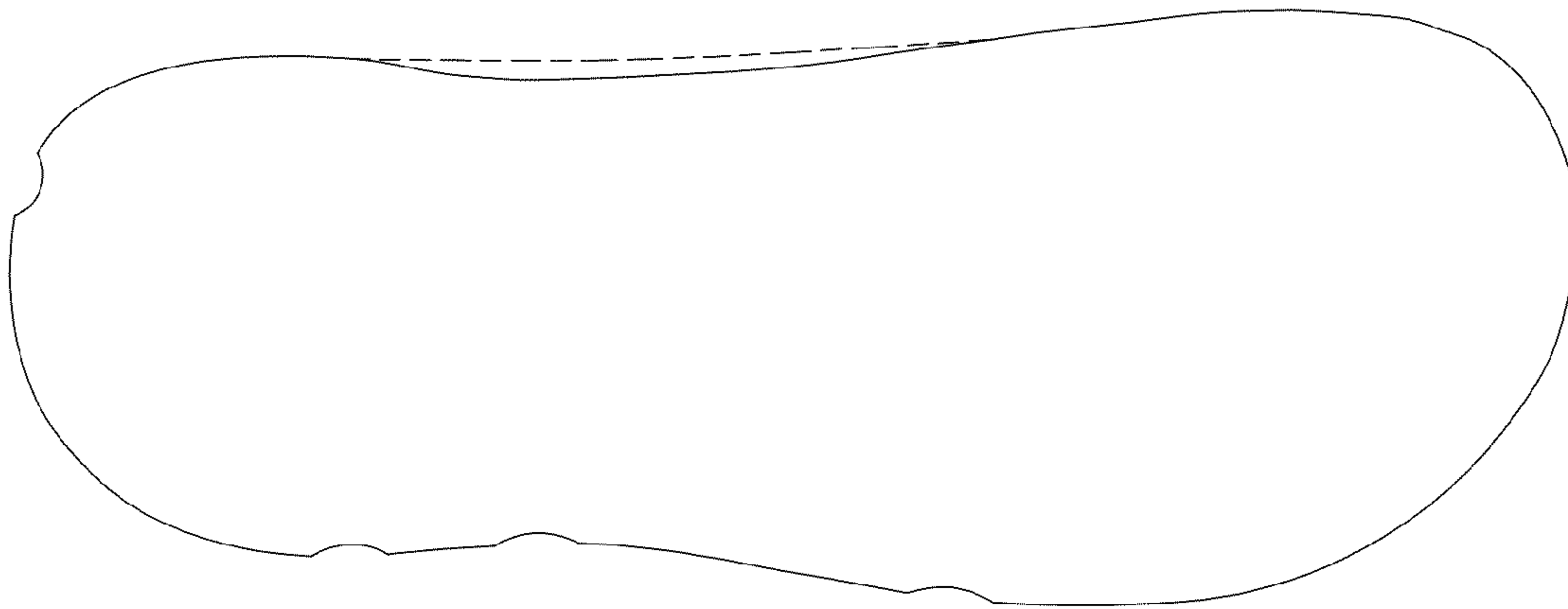

FIG. 6

