

US00D655360S

(12) **United States Design Patent**  
**Johnson**

(10) **Patent No.:** **US D655,360 S**  
(45) **Date of Patent:** **\*\* Mar. 6, 2012**

(54) **BILLIARD CUE SHAFT**

(74) *Attorney, Agent, or Firm* — Brian D. Bellamy

(76) Inventor: **Samuel LaVoy Johnson**, Moultrie, GA  
(US)

(57) **CLAIM**  
The ornamental design for billiard cue shaft, as shown and described.

(\*\*) Term: **14 Years**

(21) Appl. No.: **29/386,983**

**DESCRIPTION**

(22) Filed: **Mar. 8, 2011**

(51) **LOC (9) Cl.** ..... **21-03**

(52) **U.S. Cl.** ..... **D21/726**

(58) **Field of Classification Search** ..... D21/726,  
D21/753; 473/44-51

See application file for complete search history.

FIG. 1 is a side view of the billiard cue shaft;  
FIG. 2 is an enlarged top plan view thereof;  
FIG. 3 is a bottom plan view of FIG. 2;  
FIG. 4 is a left side elevational view of FIG. 2;  
FIG. 5 is a right side elevational view of FIG. 2;  
FIG. 6 is a cross sectional view taken on line 6-6 of FIG. 5  
FIG. 7 is an enlarged fragmented bottom plan view taken FIG. 3;  
FIG. 8 is an enlarged fragmented right side view taken on FIG. 5; and,  
FIG. 9 is an enlarged cross sectional view taken on line 9-9 of FIG. 6.

(56) **References Cited**

**U.S. PATENT DOCUMENTS**

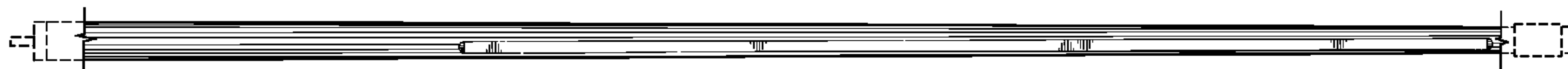
D370,516 S *	6/1996	Ciotola	.....	D21/726
D371,819 S *	7/1996	Brown	.....	D21/726
D418,884 S	1/2000	Kurrek		
6,746,336 B1 *	6/2004	Brant et al.	.....	473/44
D560,734 S *	1/2008	Stoller	.....	D21/726

\* cited by examiner

The broken line showing of a portion of the billiard cue as well as the circle areas of FIGS. 7 and 8 is included for the purpose of illustrating and forms no part of the claimed design.

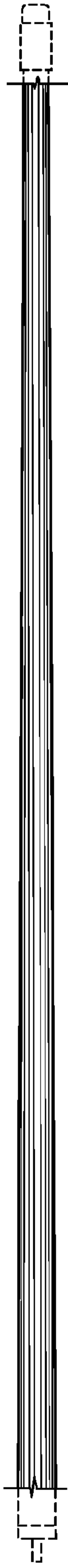
*Primary Examiner* — Mitchell Siegel

**1 Claim, 2 Drawing Sheets**

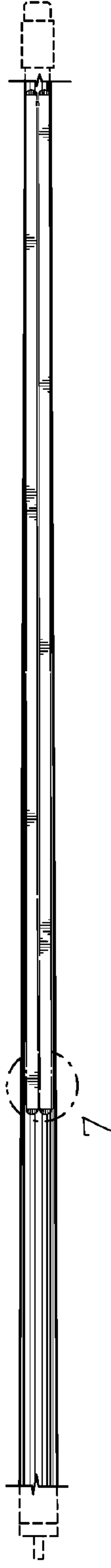




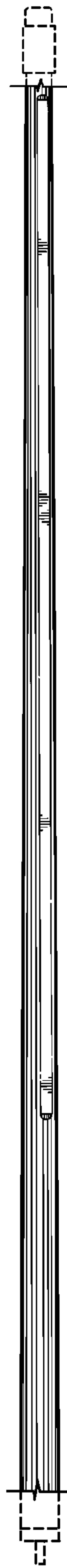
*Fig. 1*



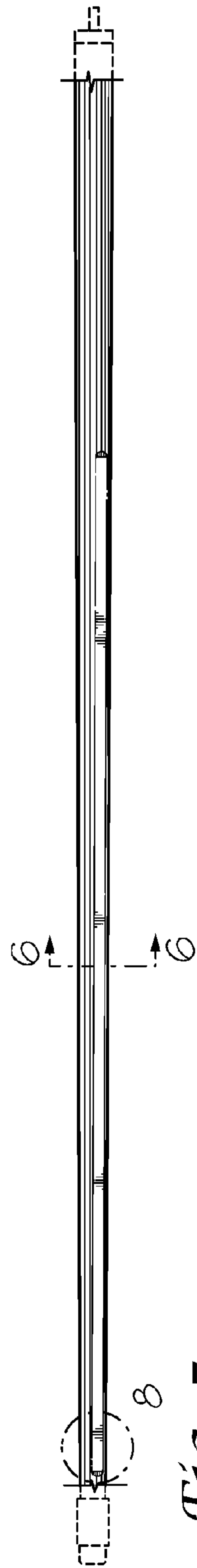
*Fig. 2*



*Fig. 3*

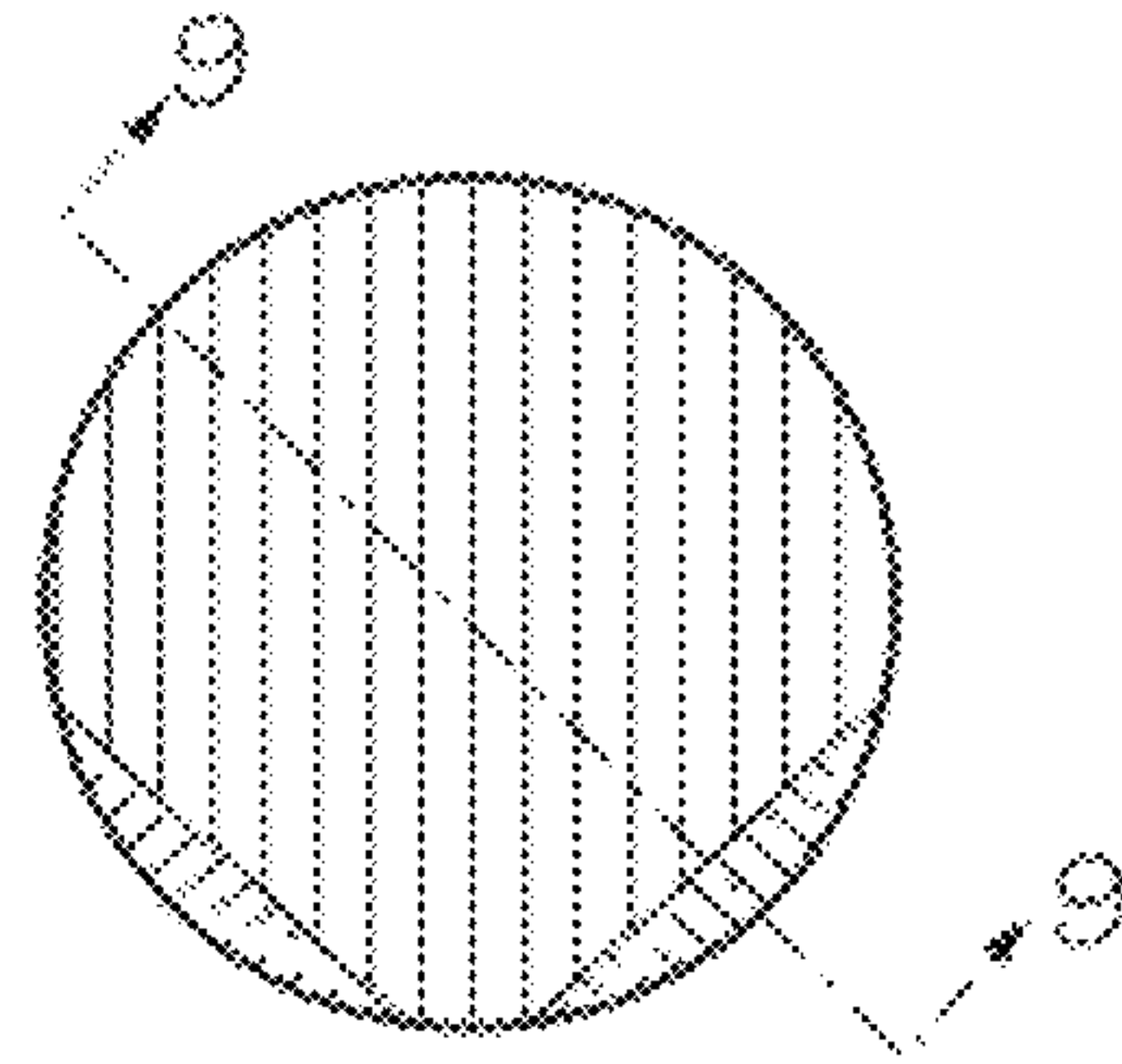


*Fig. 4*

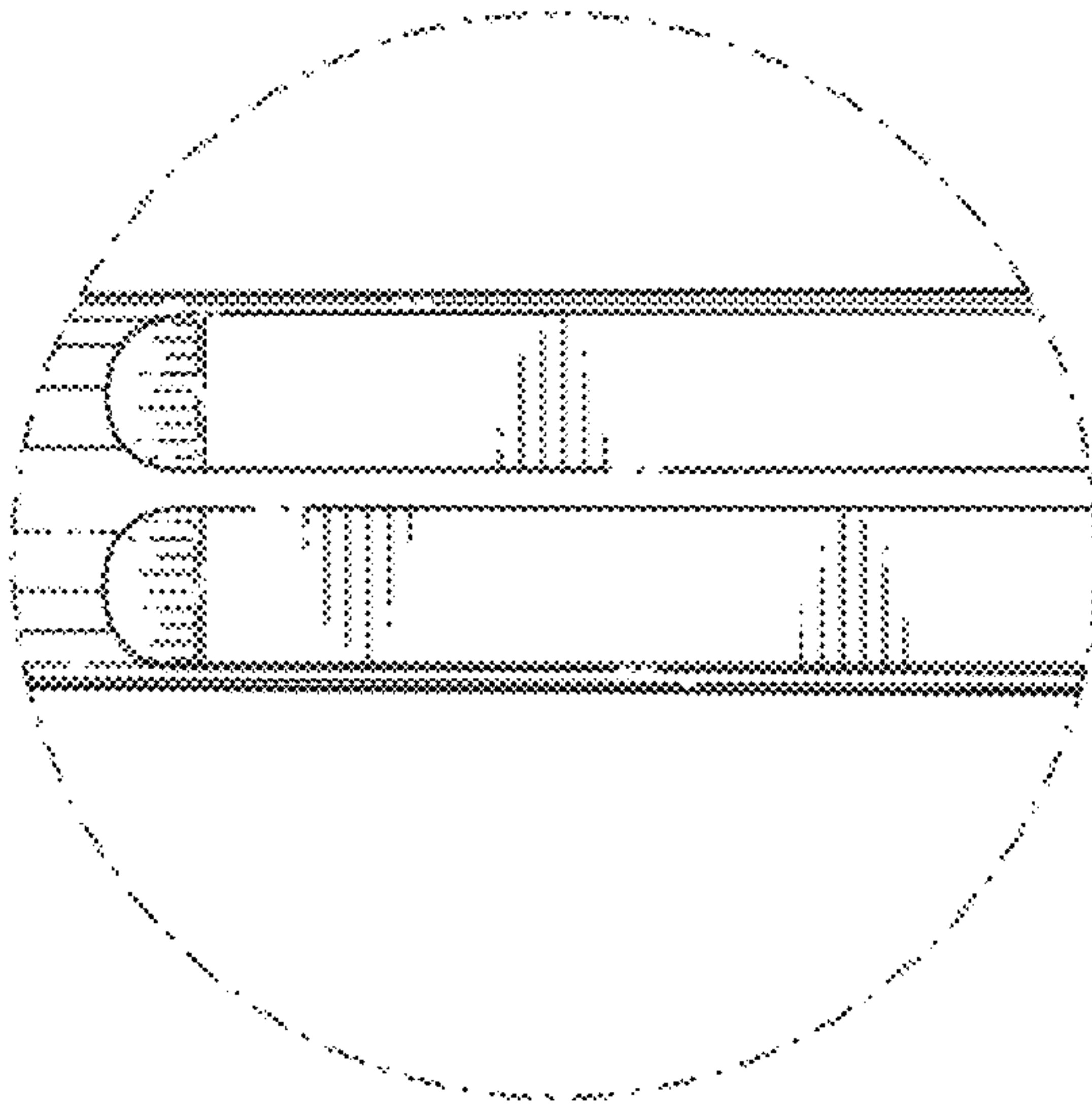


*Fig. 5*

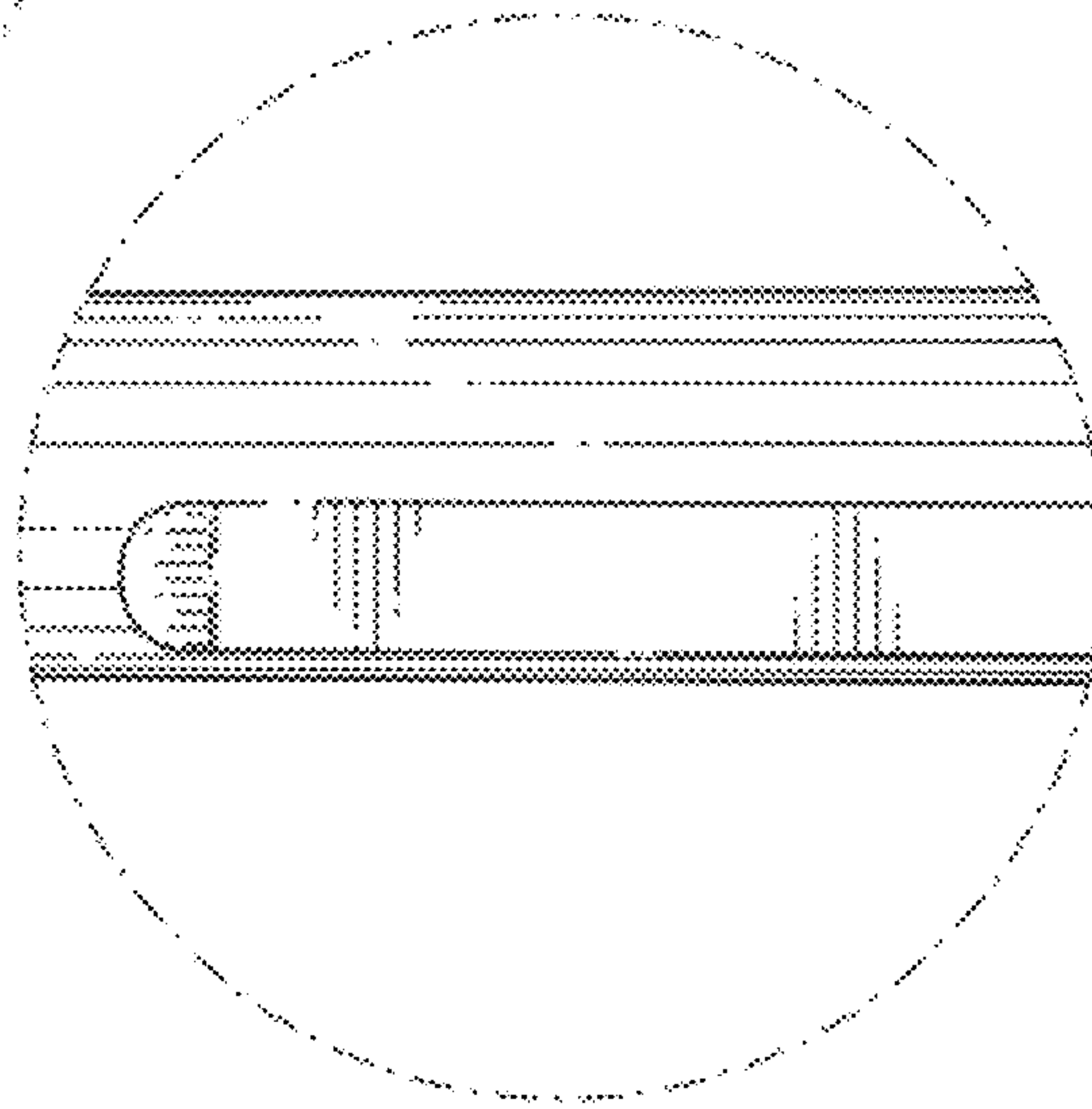
*Fig. 6*



*Fig. 7*



*Fig. 8*



*Fig. 9*

