

US00D654776S

(12) **United States Design Patent**
Retchloff

(10) **Patent No.:** **US D654,776 S**

(45) **Date of Patent:** **** Feb. 28, 2012**

(54) **V-SHAPED PULL**

(75) Inventor: **Barry Retchloff**, Rogersville, MO (US)

(73) Assignee: **Quality Craft Industries Inc.**,
Rogersville, MO (US)

(**) Term: **14 Years**

(21) Appl. No.: **29/363,975**

(22) Filed: **Jun. 16, 2010**

(51) **LOC (9) Cl.** **08-06**

(52) **U.S. Cl.** **D8/319**

(58) **Field of Classification Search** D8/319,
D8/300, 302, 303, 305-313, 315, 316, 317,
D8/318, 320; D6/524, 533, 549, 550; D7/393,
D7/394, 402, 406; D15/89; D23/250, 303,
D23/304; D32/1, 2, 3; 16/110.1, 111 R,
16/412, 414-420, 436, 443, 444, 445, 446;
211/16, 18; 220/752, 753, 754, 912

See application file for complete search history.

(56) **References Cited**

U.S. PATENT DOCUMENTS

D176,816 S * 1/1956 Ring D8/316
D342,436 S * 12/1993 Cook et al. D8/317

D424,873 S * 5/2000 Holbrook D7/402
D469,657 S * 2/2003 Becker et al. D7/405
6,546,597 B2 * 4/2003 Atalla et al. 16/436
D582,749 S * 12/2008 Frazier D8/315

* cited by examiner

Primary Examiner — Derrick Holland

(74) *Attorney, Agent, or Firm* — Emerging Strategies, LLP

(57) **CLAIM**

I claim the ornamental design for a V-shaped pull, as shown and described.

DESCRIPTION

FIG. 1 is a perspective view of a V-shaped pull design;
FIG. 2 is a front elevational view thereof;
FIG. 3 is a rear elevational view thereof;
FIG. 4 is a right side elevational view thereof;
FIG. 5 is a left side elevational view thereof;
FIG. 6 is a top plan view thereof;
FIG. 7 is a bottom plan view thereof;
FIG. 8 is a perspective view shown in environmental use; and,
FIG. 9 is an alternate perspective view shown in environmental use.

The broken lines shown represent unclaimed subject matter and form no part of the claim design.

1 Claim, 5 Drawing Sheets

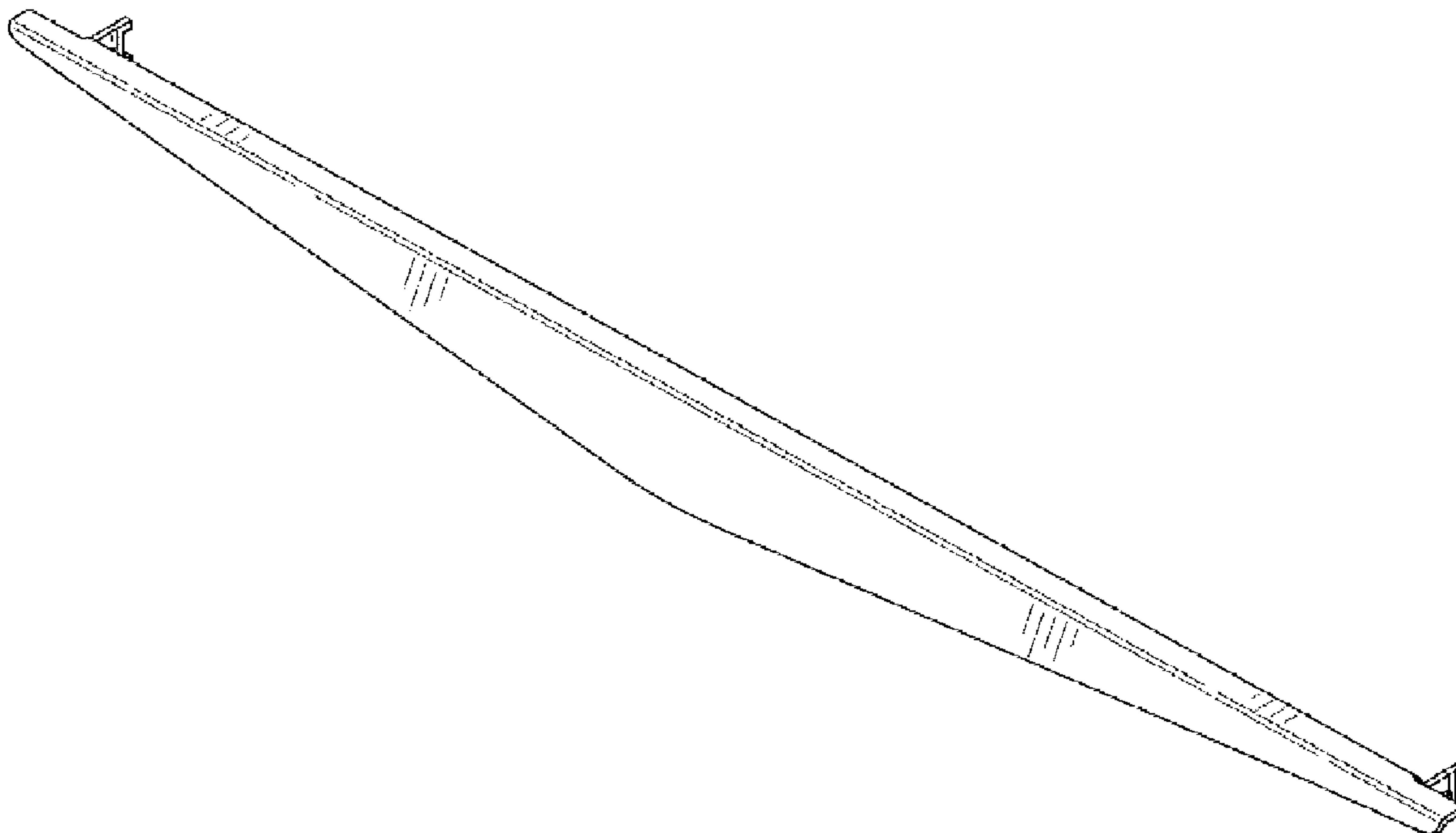

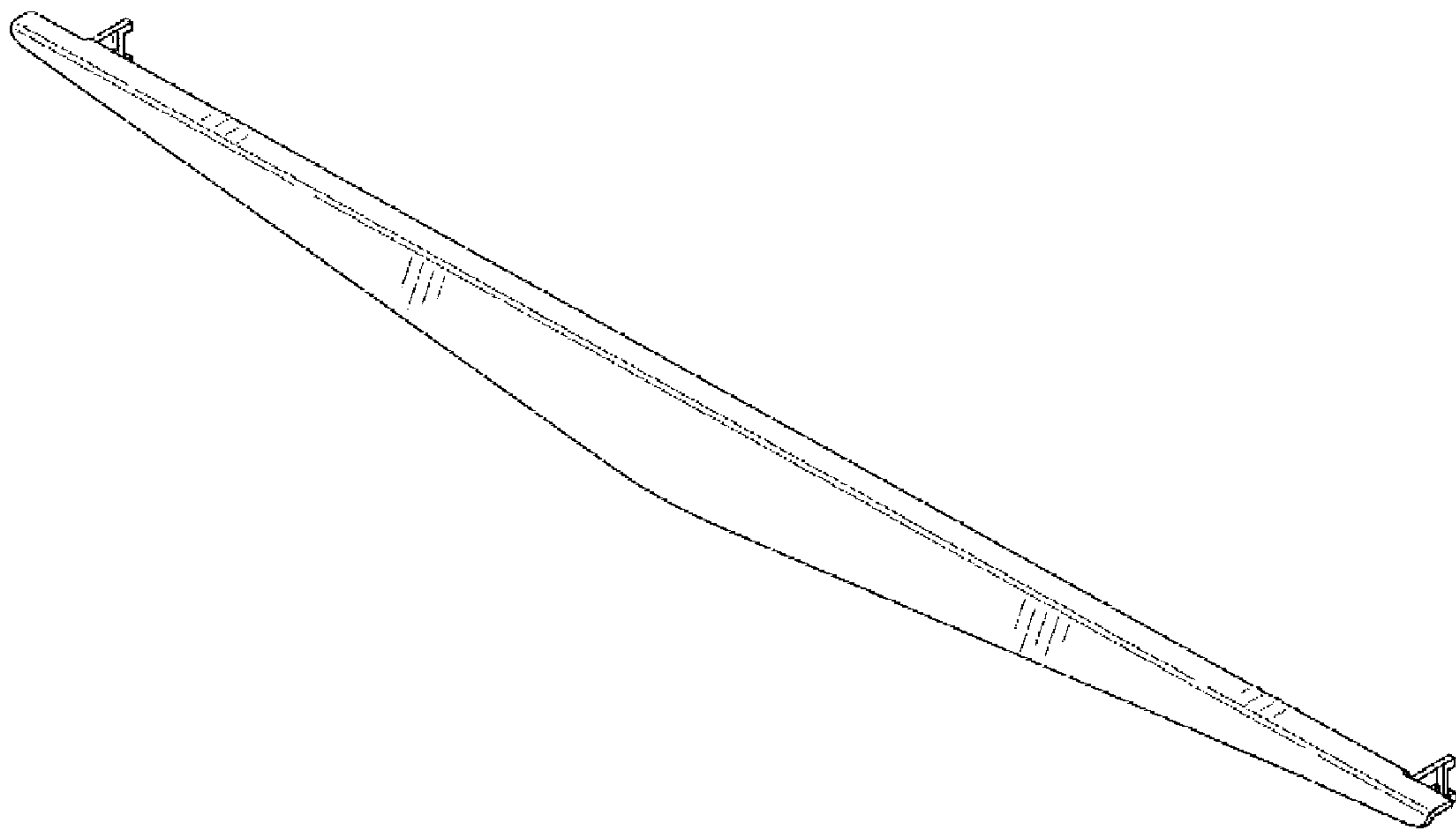

FIG. 1

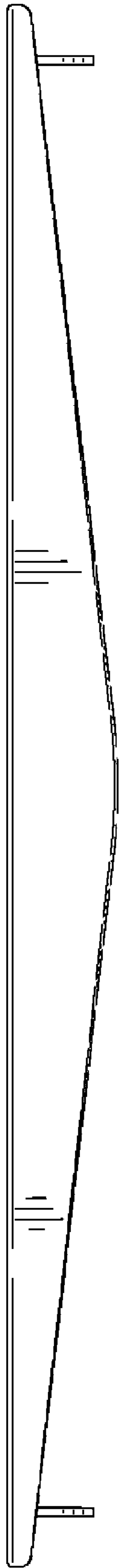

FIG. 2

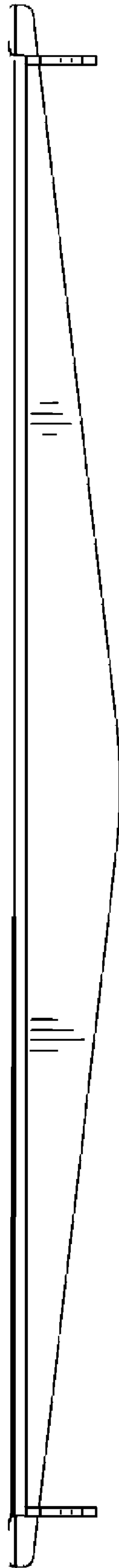

FIG. 3

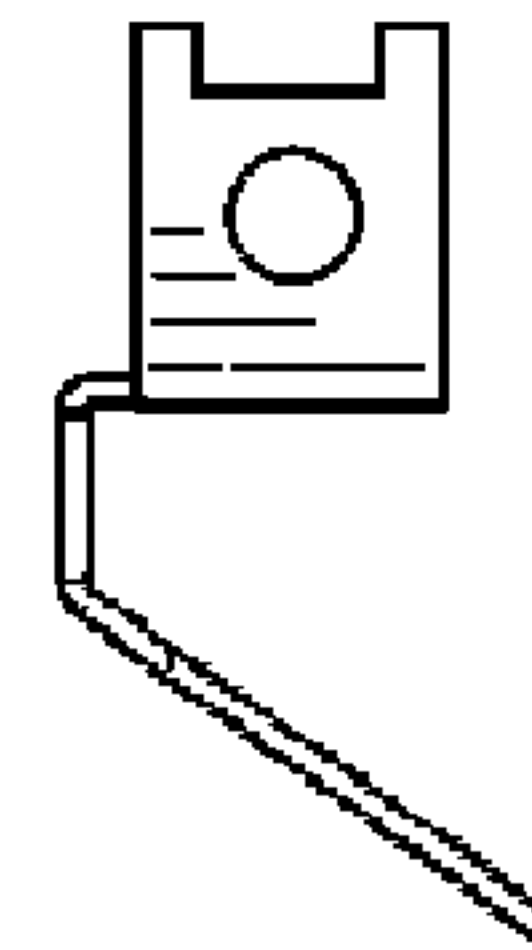

FIG. 4

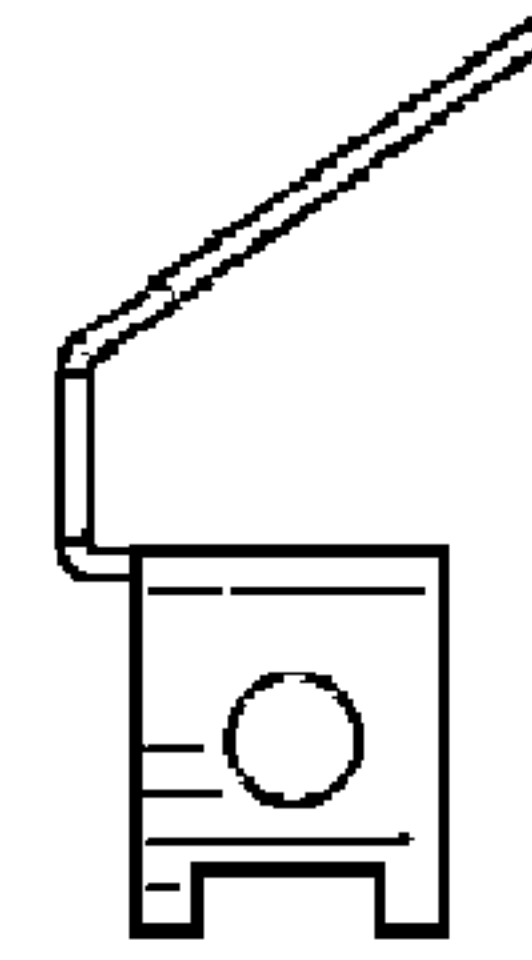

FIG. 5

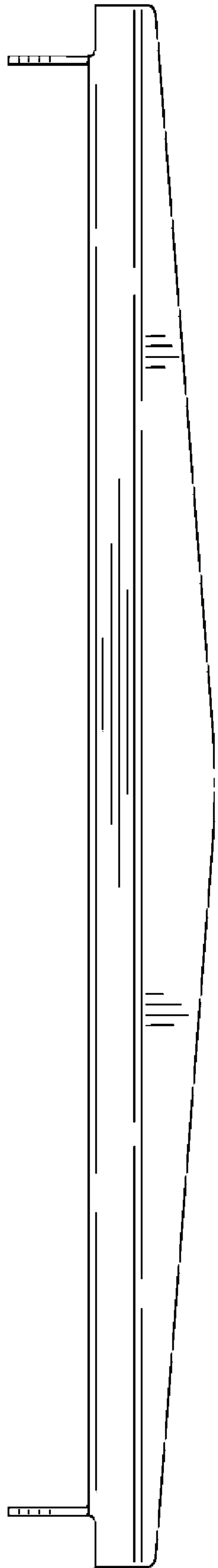

FIG. 6

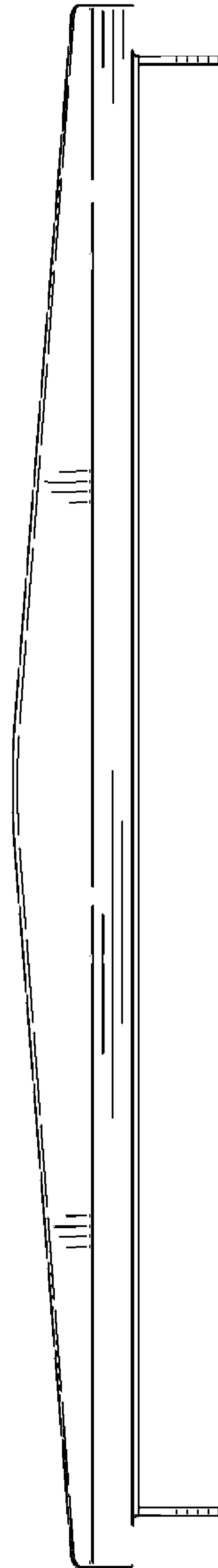

FIG. 7

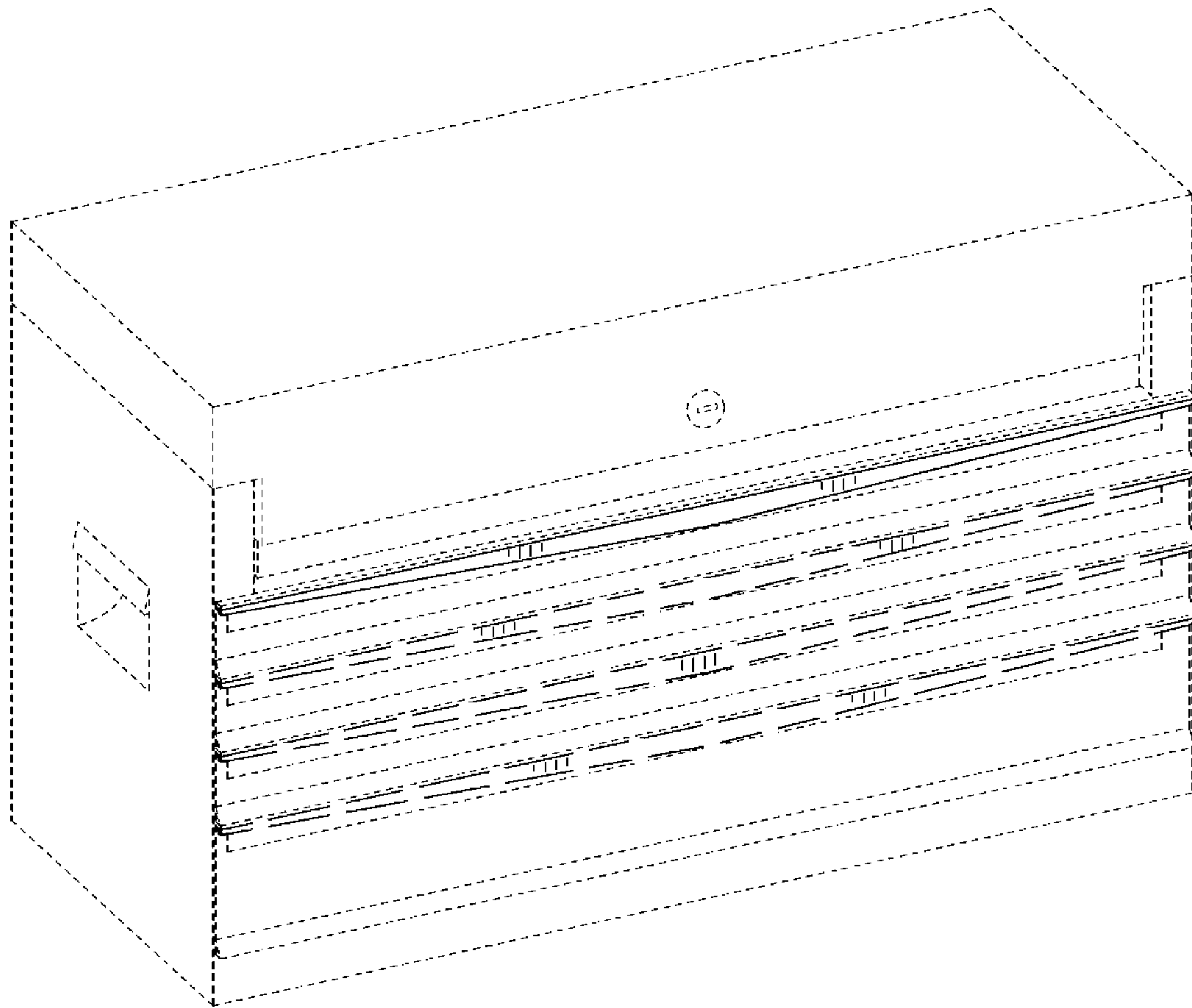

FIG. 8

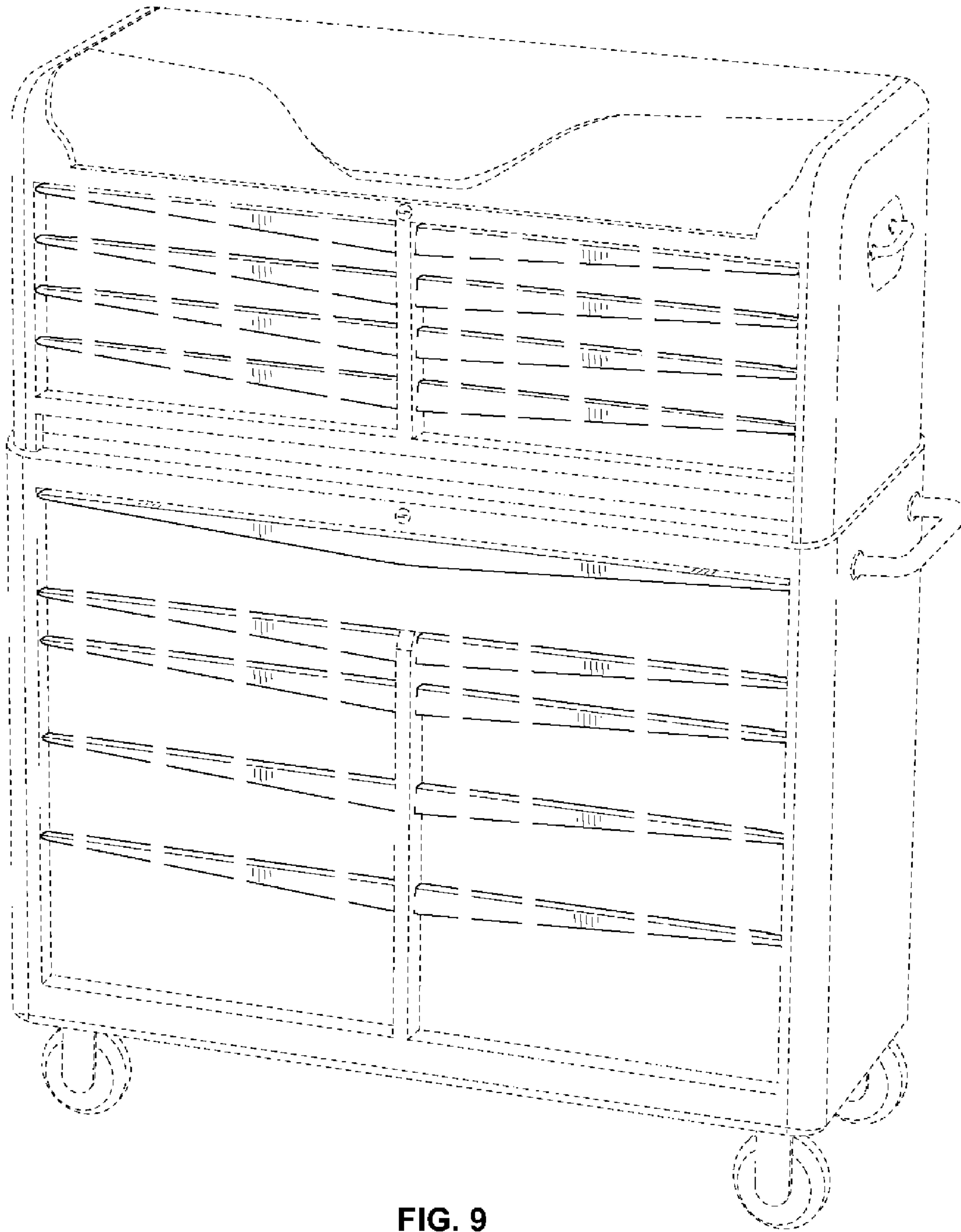

FIG. 9