



US00D654771S

(12) **United States Design Patent**  
**Sutter**

(10) **Patent No.:** **US D654,771 S**

(45) **Date of Patent:** **\*\* Feb. 28, 2012**

(54) **COMPRESSION TOOL**

(75) Inventor: **Robert W. Sutter**, DeKalb, IL (US)

(73) Assignee: **Ideal Industries, Inc.**, Sycamore, IL (US)

(\*\*) Term: **14 Years**

(21) Appl. No.: **29/390,137**

(22) Filed: **Apr. 20, 2011**

(51) **LOC (9) Cl.** ..... **08-05**

(52) **U.S. Cl.** ..... **D8/56**

(58) **Field of Classification Search** ..... D8/56,  
D8/105, 68, 61, 52, 51, 14, 107; 72/409.14,  
72/402, 416; 29/751, 747, 753; 81/310,  
81/313; D2/961, 859; D28/59, 57, 55  
See application file for complete search history.

(56) **References Cited**

**U.S. PATENT DOCUMENTS**

|               |        |          |       |          |
|---------------|--------|----------|-------|----------|
| D135,984 S *  | 7/1943 | Wechsler | ..... | D28/59   |
| 3,298,381 A * | 1/1967 | Adams    | ..... | 132/76.4 |
| D272,664 S *  | 2/1984 | Jones    | ..... | D28/55   |
| D280,351 S *  | 8/1985 | Shay     | ..... | D28/57   |
| D310,581 S *  | 9/1990 | Sadler   | ..... | D28/57   |

|              |        |             |       |        |
|--------------|--------|-------------|-------|--------|
| D338,740 S * | 8/1993 | Nguyen      | ..... | D28/59 |
| D471,672 S * | 3/2003 | Turina      | ..... | D28/59 |
| D478,188 S * | 8/2003 | Turina      | ..... | D28/59 |
| D507,205 S * | 7/2005 | Bier et al. | ..... | D2/859 |
| D619,795 S * | 7/2010 | McBride     | ..... | D2/961 |

\* cited by examiner

*Primary Examiner* — Austin Murphy

(74) *Attorney, Agent, or Firm* — Greenberg Traurig, LLP

(57) **CLAIM**

What is claimed is the ornamental design for a compression tool, as shown and described.

**DESCRIPTION**

FIG. 1 is a perspective view of a compression tool showing the new design;  
FIG. 2 is a left side elevational view thereof;  
FIG. 3 is a right side elevational view thereof;  
FIG. 4 is a top plan view thereof;  
FIG. 5 is a bottom plan view thereof;  
FIG. 6 is a rear side elevational view thereof; and,  
FIG. 7 is a front side elevational view thereof.  
The elements shown in dotted lines are provided for illustrative purposes only and form no part of the design claimed.

**1 Claim, 4 Drawing Sheets**

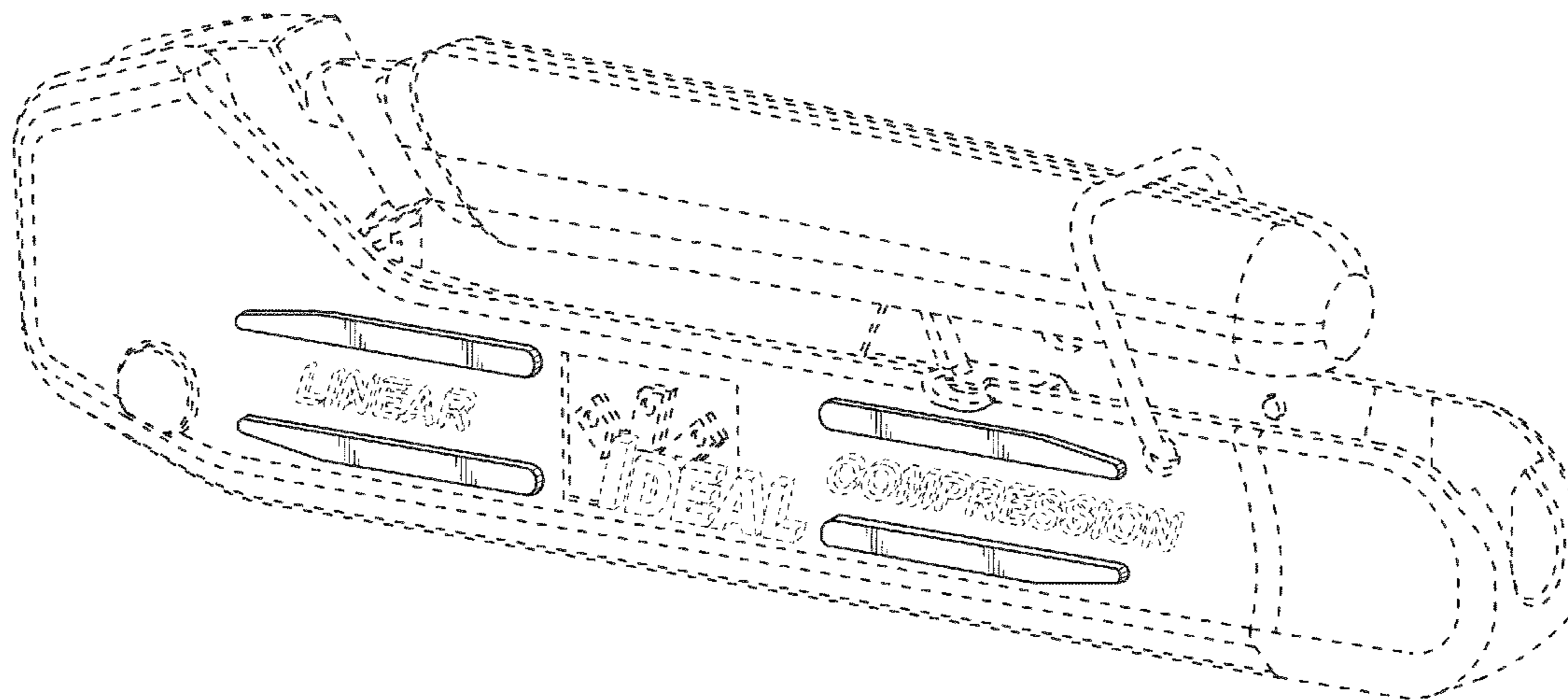

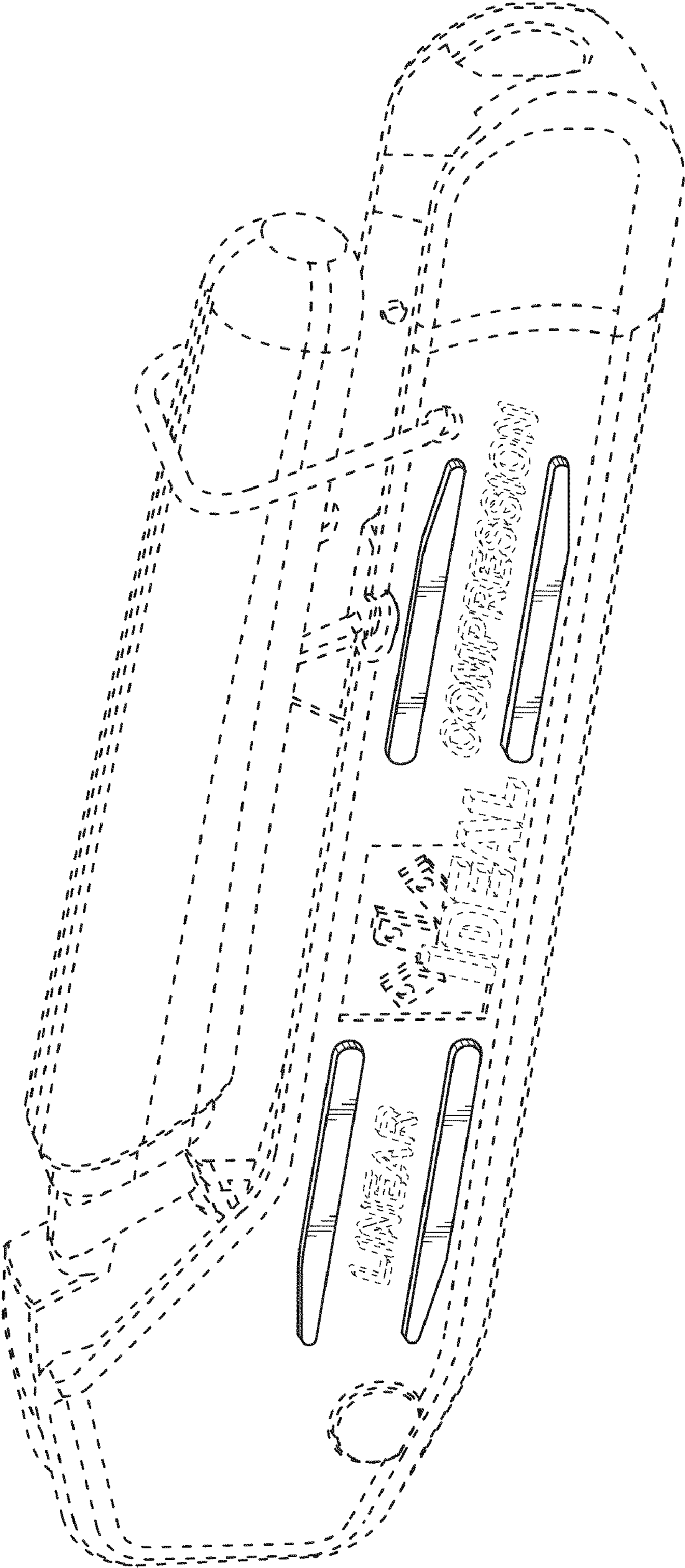

FIG. 1

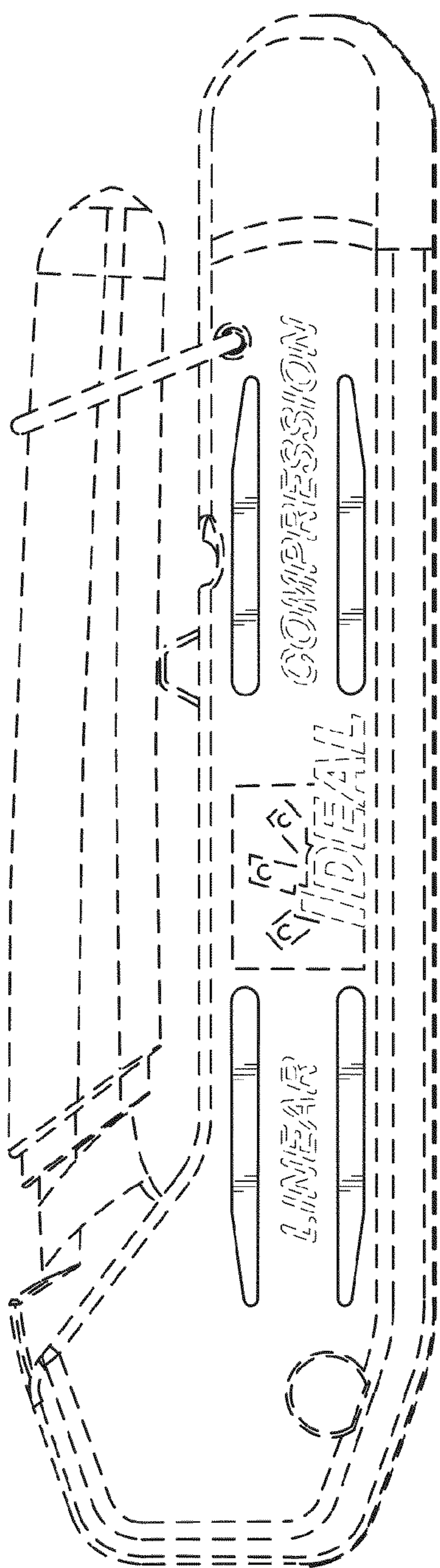

FIG. 2

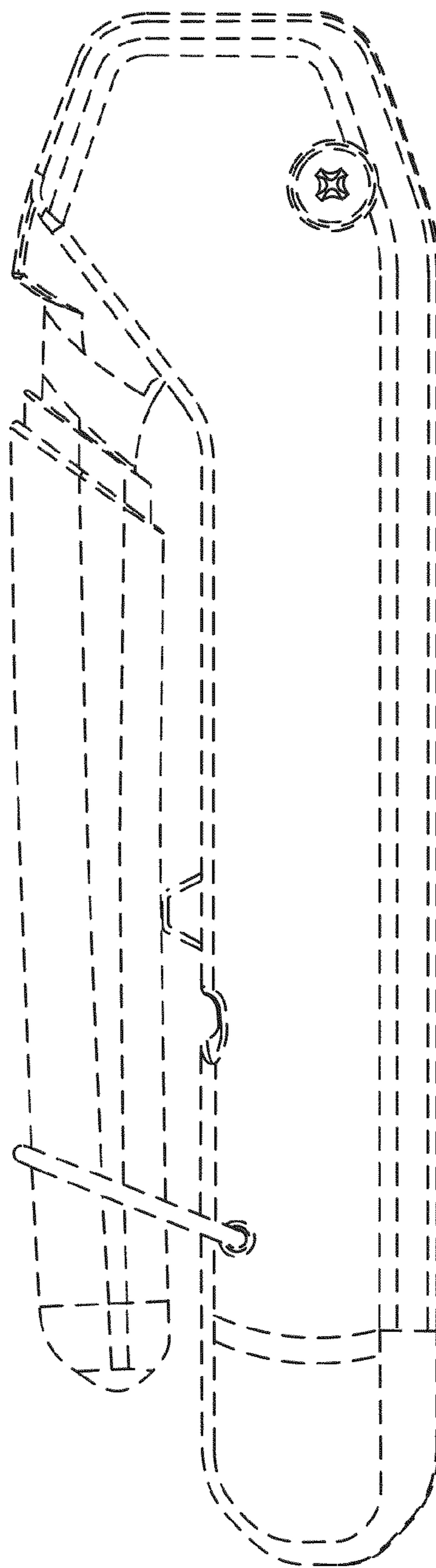

FIG. 3



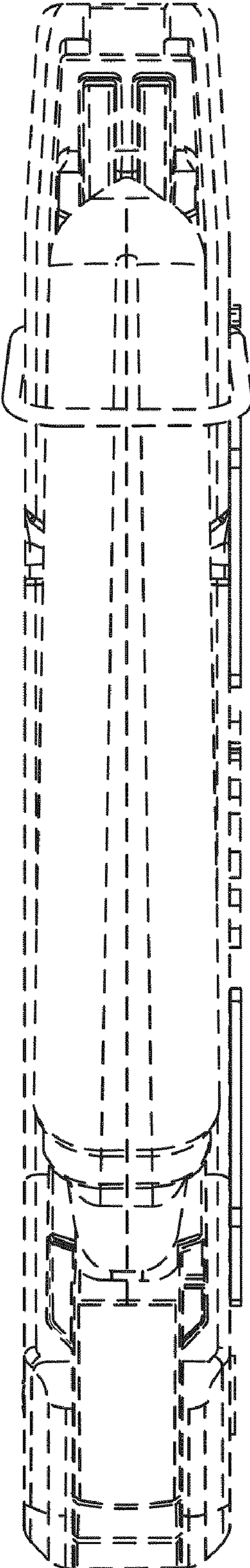

FIG. 4

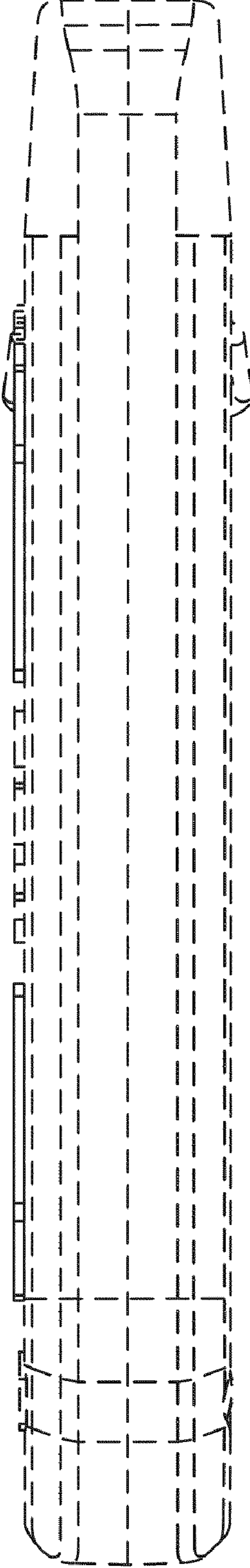

FIG. 5

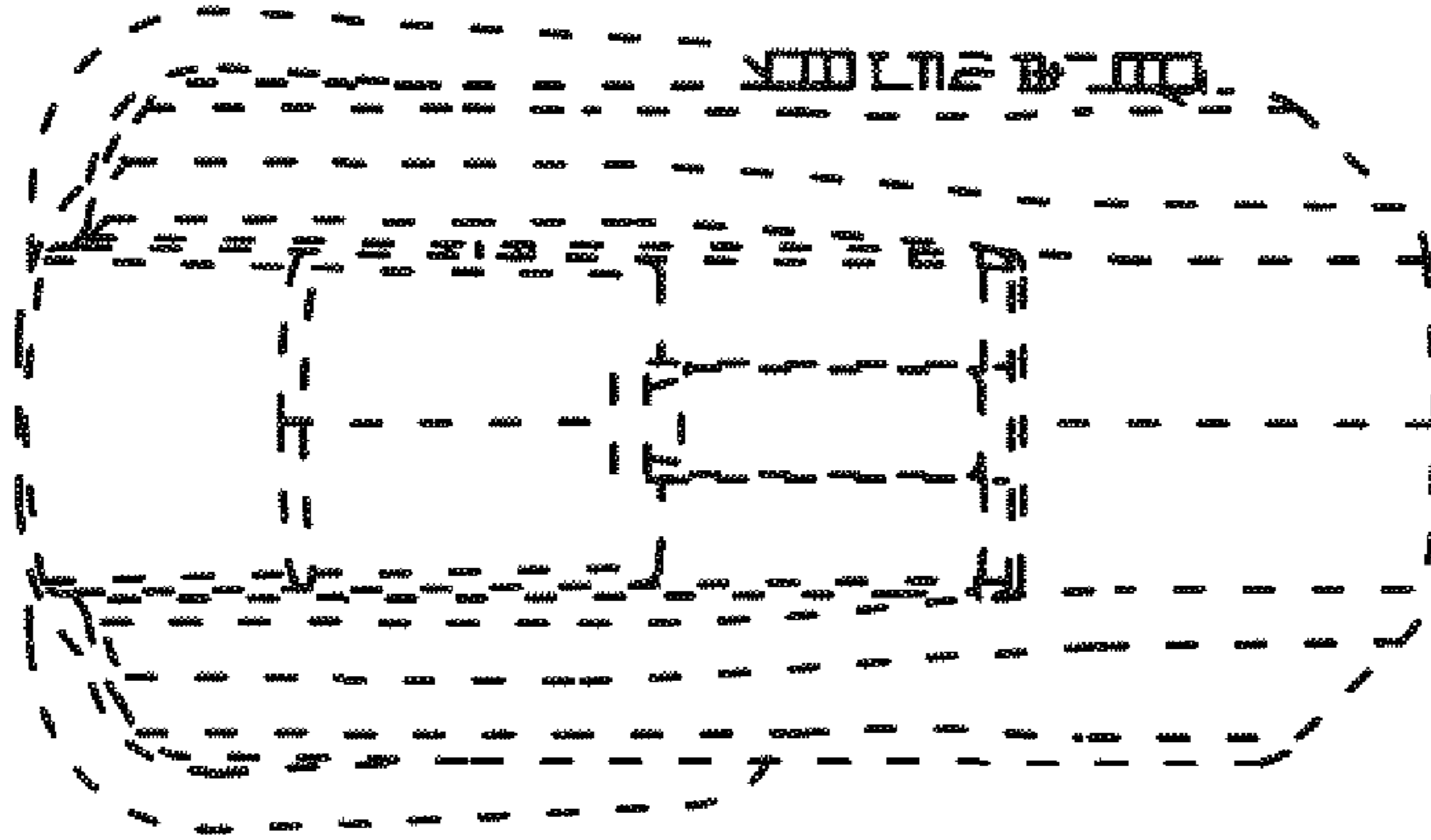

FIG. 6

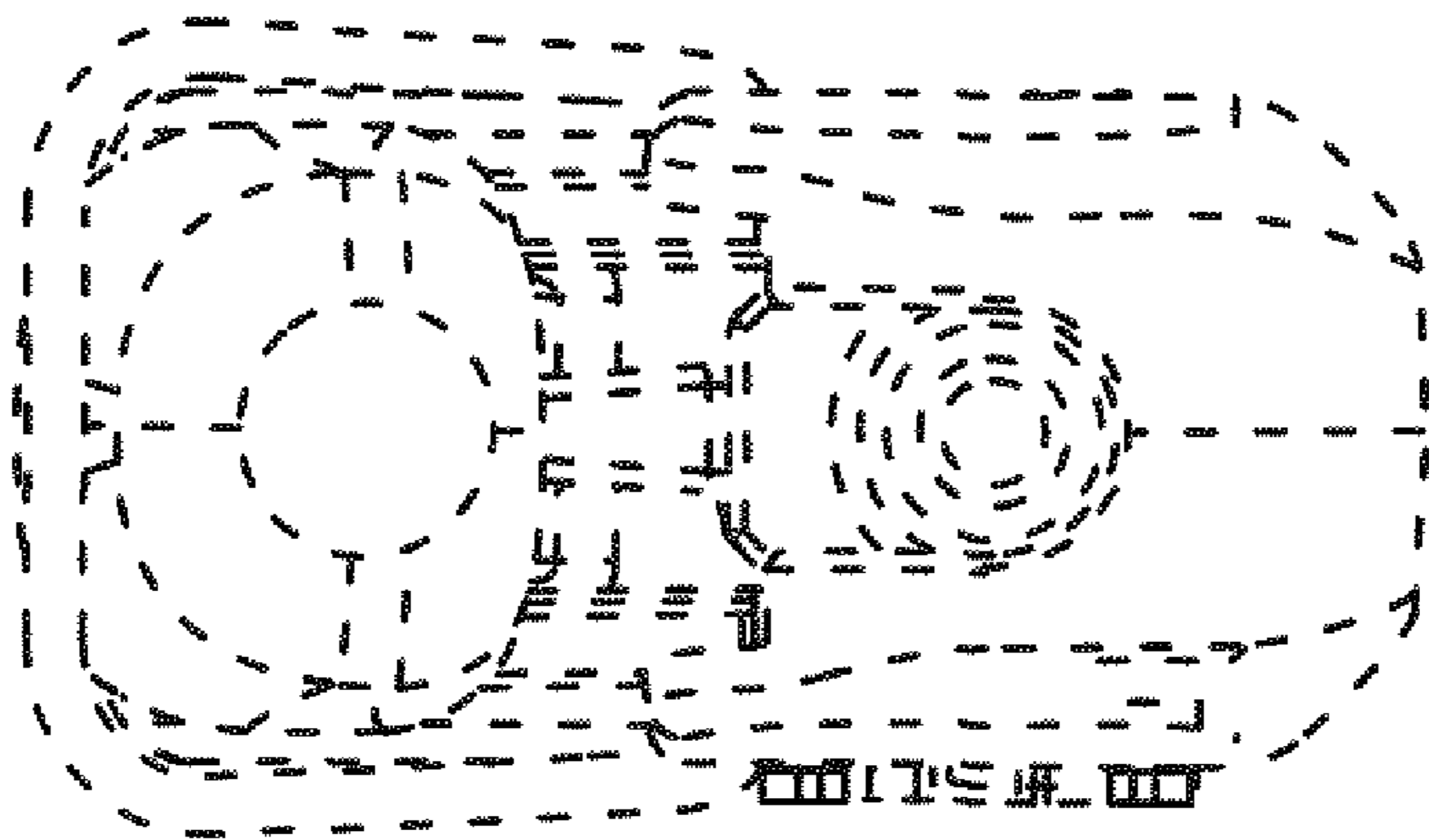

FIG. 7