



US00D654735S

(12) **United States Design Patent**  
**Snider**

(10) **Patent No.:** **US D654,735 S**

(45) **Date of Patent:** **\*\* Feb. 28, 2012**

(54) **WIDE DRAWER AND REMOVABLE TRAY**

(75) Inventor: **Martin Snider**, New City, NY (US)

(73) Assignee: **MSA Products, Inc.**, Nyack, NY (US)

(\*\*) Term: **14 Years**

(21) Appl. No.: **29/360,998**

(22) Filed: **May 4, 2010**

(51) **LOC (9) Cl.** ..... **06-06**

(52) **U.S. Cl.** ..... **D6/510**

(58) **Field of Classification Search** ..... D6/432,  
D6/436, 441, 444-448, 509, 510, 511; D3/306,  
D3/297, 298; 211/85.31, 126.9, 181.1; 220/533;  
312/117, 119, 204, 249.4, 249.8, 330.1, 334.33,  
312/334.7, 348.4

See application file for complete search history.

(56) **References Cited**

**U.S. PATENT DOCUMENTS**

|           |     |         |                |       |           |
|-----------|-----|---------|----------------|-------|-----------|
| 943,719   | A * | 12/1909 | Vick           | ..... | 220/533   |
| 1,414,858 | A * | 5/1922  | Brown          | ..... | 312/334.7 |
| 1,559,064 | A * | 10/1925 | Bitney         | ..... | 211/181.1 |
| 2,123,837 | A * | 7/1938  | Thomas et al.  | ..... | 211/85.31 |
| 2,367,218 | A * | 1/1945  | Joyce, Jr.     | ..... | 211/181.1 |
| 2,529,267 | A * | 11/1950 | Sloane         | ..... | 211/181.1 |
| 3,114,459 | A * | 12/1963 | Kersting       | ..... | 211/181.1 |
| 3,244,288 | A * | 4/1966  | Schreter       | ..... | 211/181.1 |
| 4,830,200 | A * | 5/1989  | Zambano et al. | ..... | 211/181.1 |
| 5,314,244 | A * | 5/1994  | Swets et al.   | ..... | 312/330.1 |

|           |      |         |              |       |            |
|-----------|------|---------|--------------|-------|------------|
| D348,760  | S *  | 7/1994  | Linder       | ..... | D3/306     |
| 6,840,593 | B2 * | 1/2005  | Remmers      | ..... | 312/330.1  |
| 6,871,921 | B2 * | 3/2005  | Ernst        | ..... | 312/330.1  |
| 6,938,784 | B2 * | 9/2005  | Yang         | ..... | 312/330.1  |
| D615,328  | S *  | 5/2010  | Snider       | ..... | D6/510     |
| 7,810,890 | B2 * | 10/2010 | Klein et al. | ..... | 312/334.33 |

\* cited by examiner

*Primary Examiner* — Mimoso De

(74) *Attorney, Agent, or Firm* — Gerald E. Hespos; Michael J. Porco

(57) **CLAIM**

The ornamental design of a wide drawer and removable tray, as shown and described.

**DESCRIPTION**

FIG. 1 is a perspective view of a wide drawer and removable tray in accordance with my design, with the tray in a first position.

FIG. 2 is a front elevational view thereof;

FIG. 3 is a top plan view thereof;

FIG. 4 is a rear elevational view thereof;

FIG. 5 is a side elevational view thereof as viewed from the right side of FIG. 1 with the left side elevational view being a mirror image thereof;

FIG. 6 is a bottom plan view thereof;

FIG. 7 is a perspective view of a wide drawer and removable tray with the tray in a second position; and,

FIG. 8 is a perspective view of the wide drawer and a removable tray of FIG. 1 in the open position.

**1 Claim, 8 Drawing Sheets**

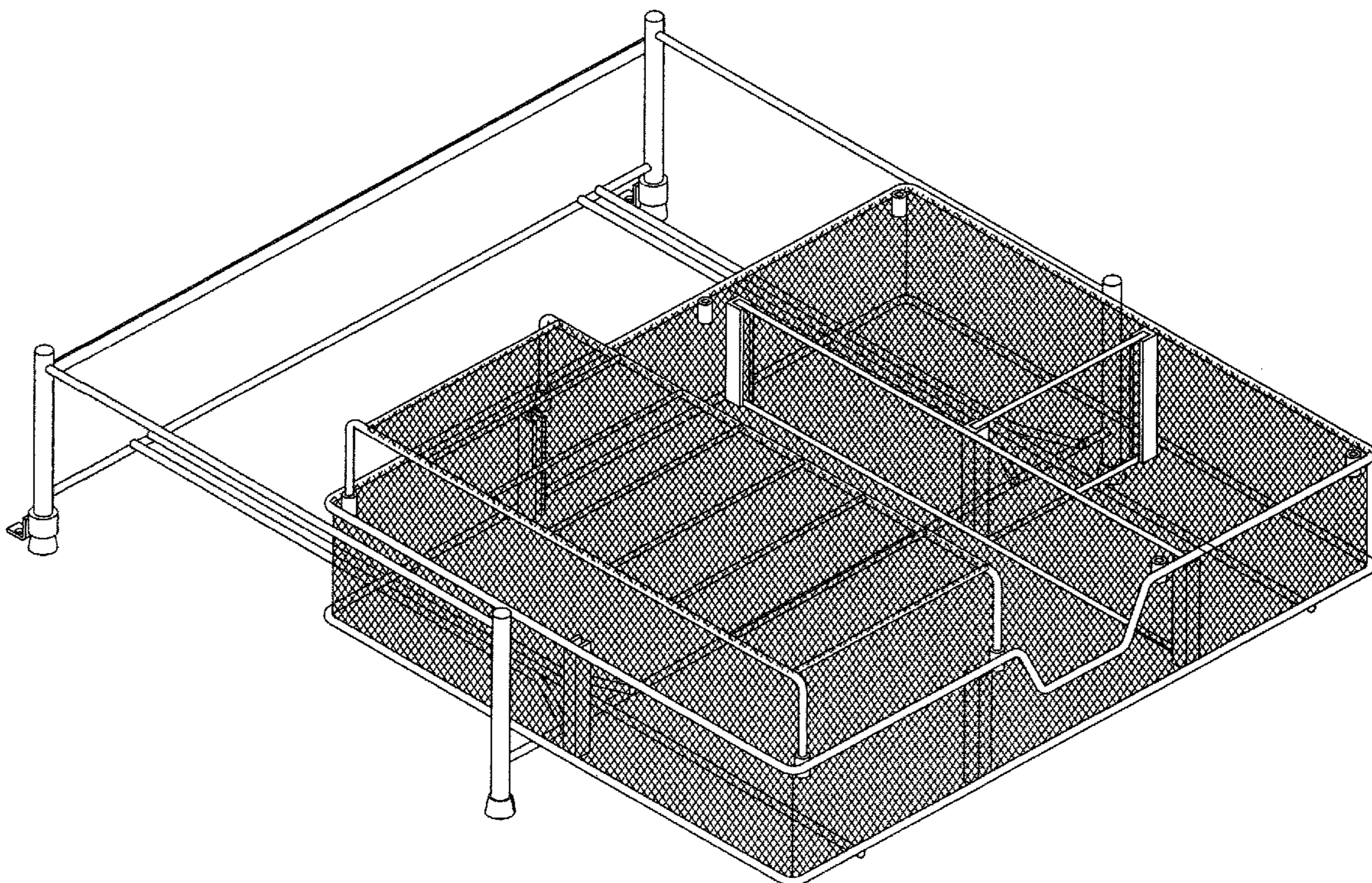

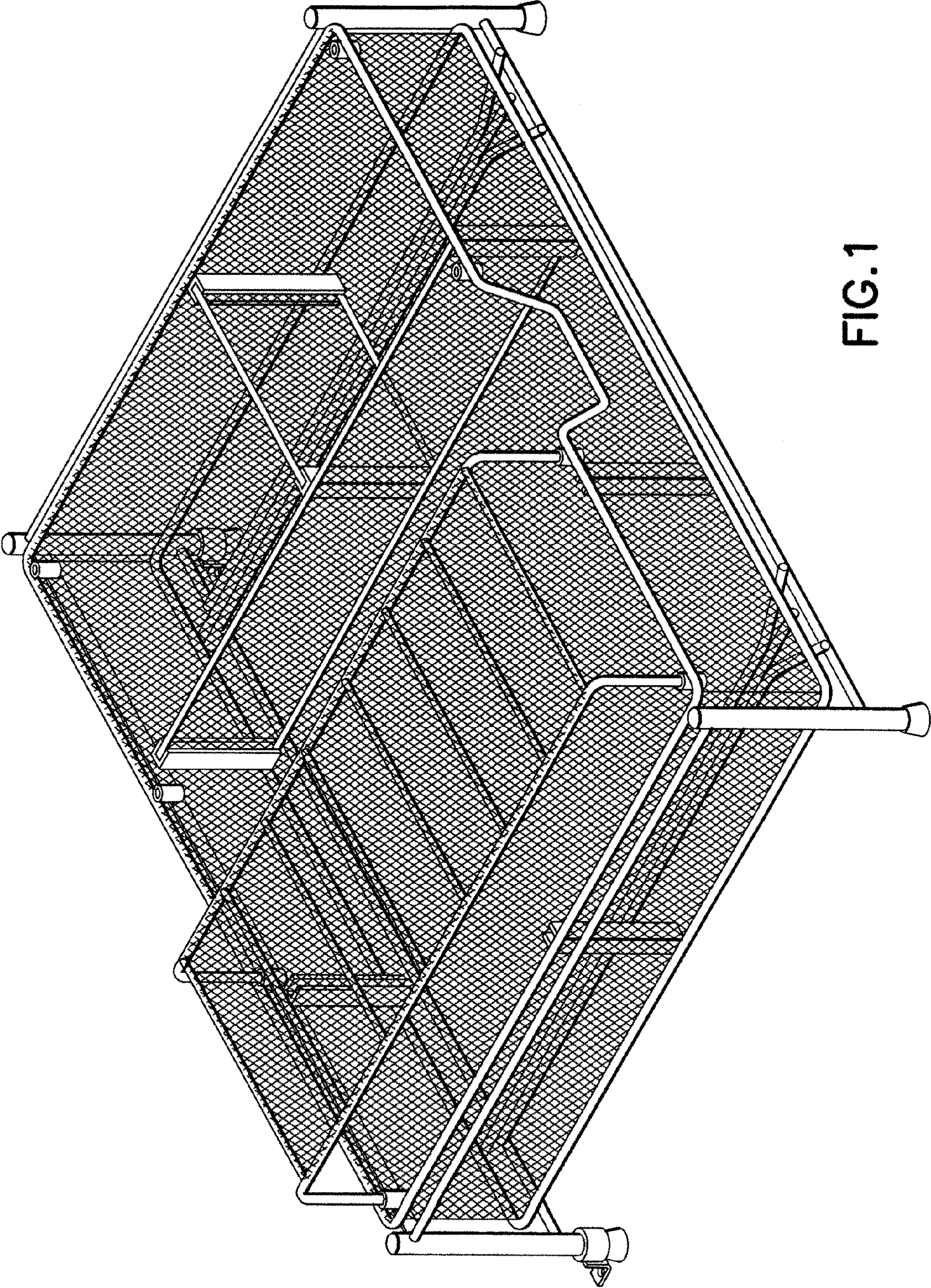

FIG.1

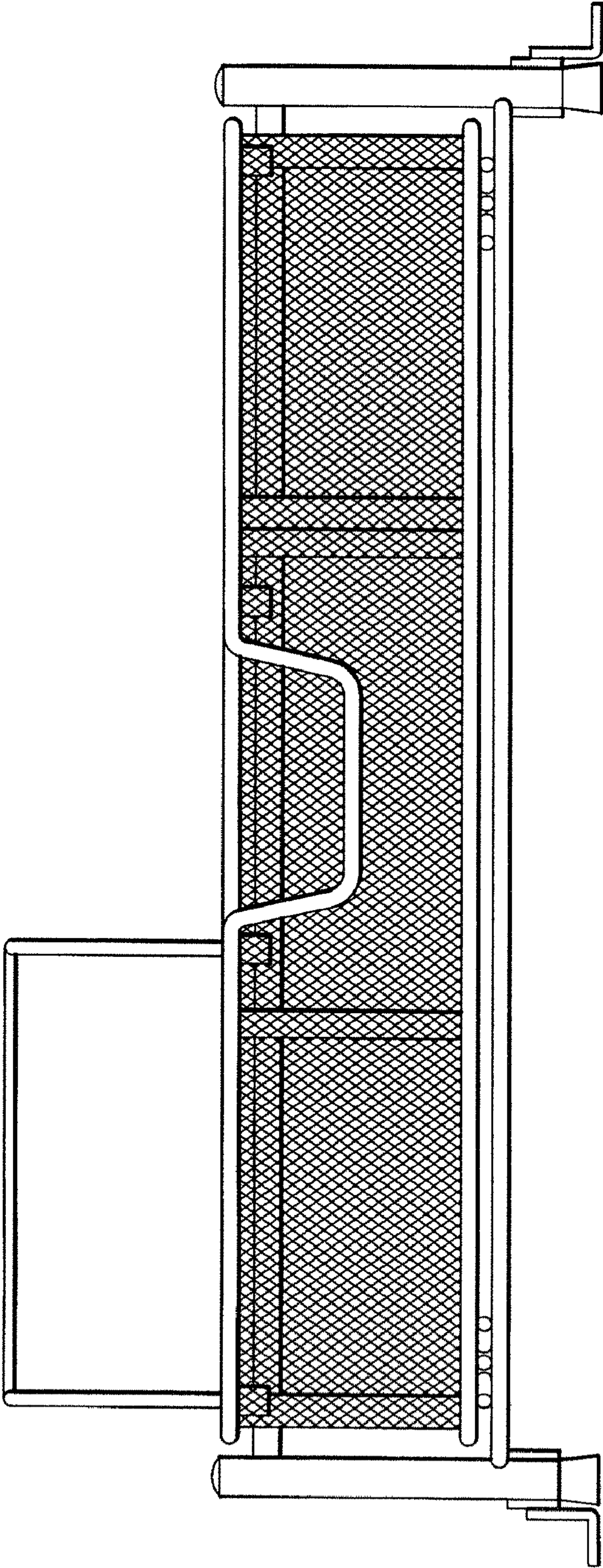

FIG.2

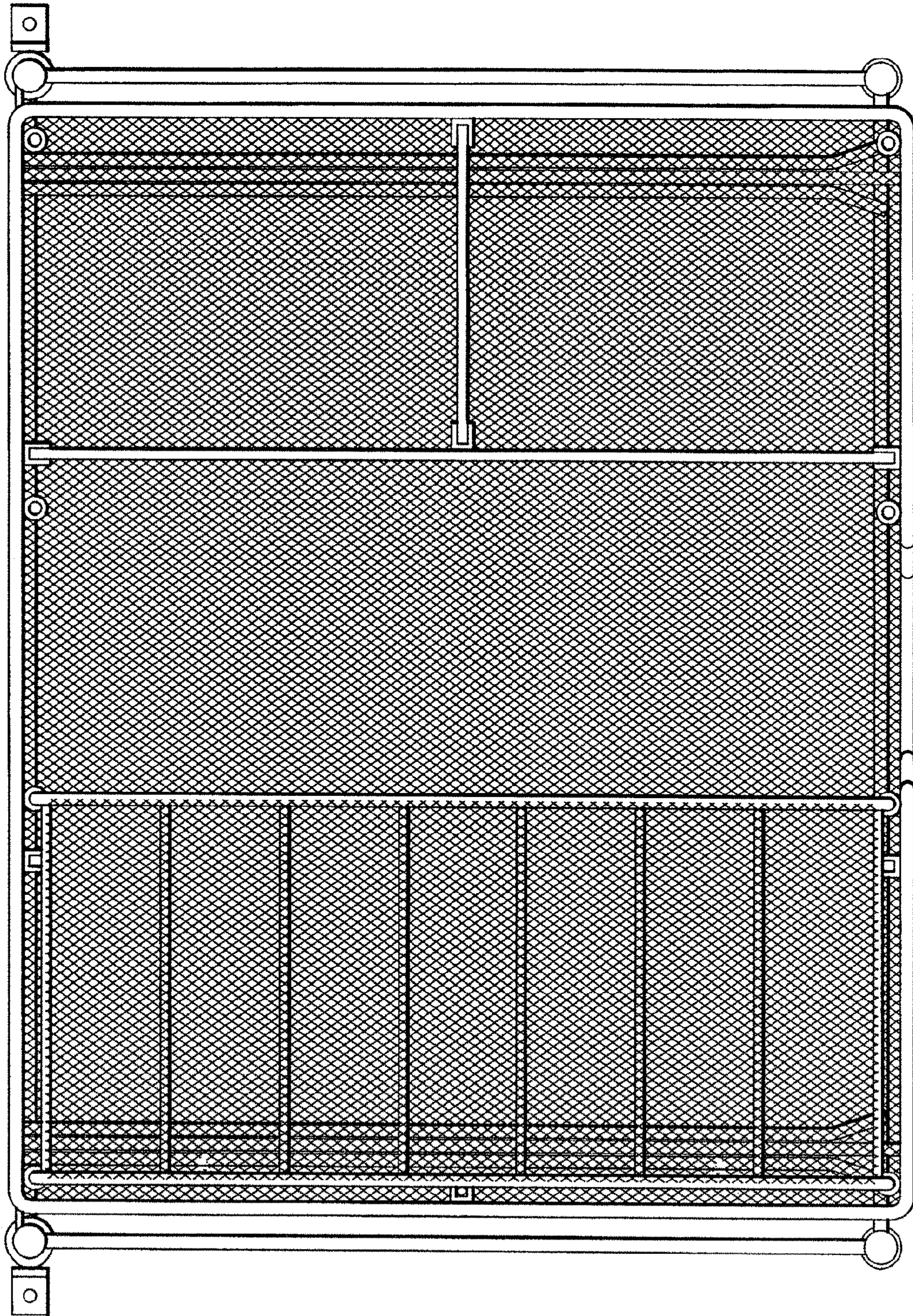

FIG. 3

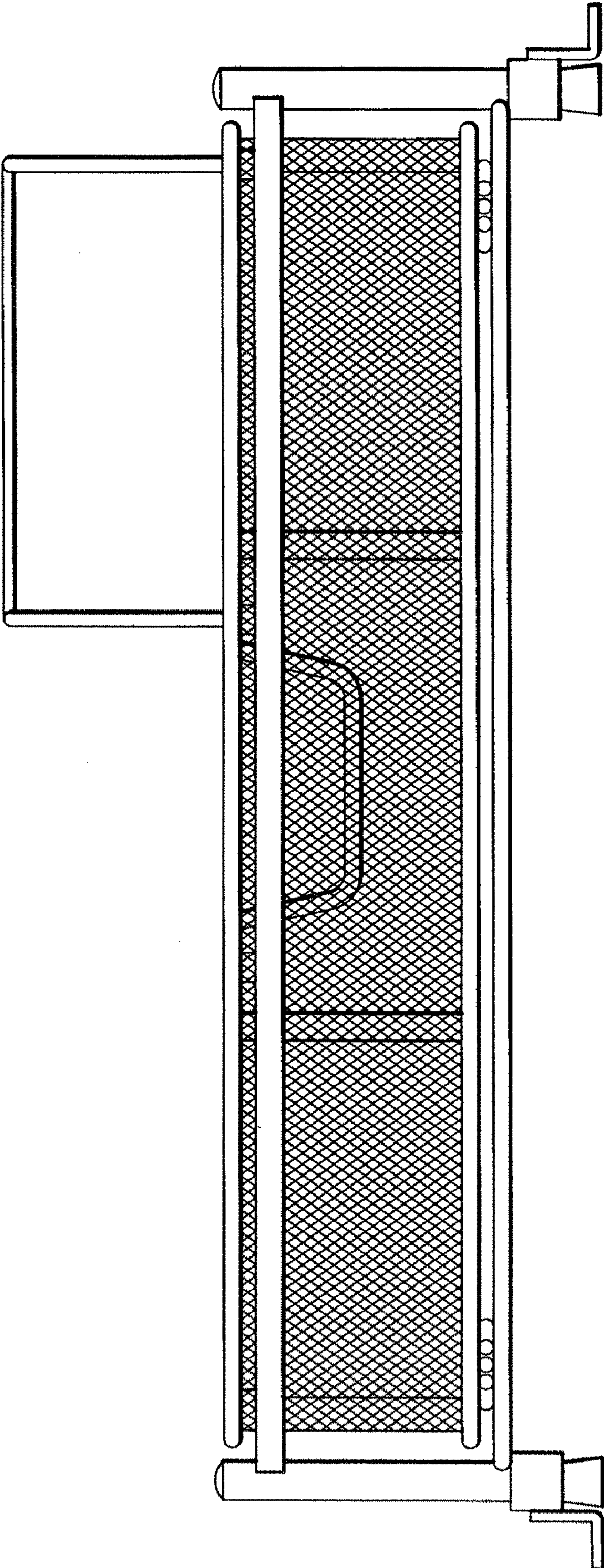

FIG.4

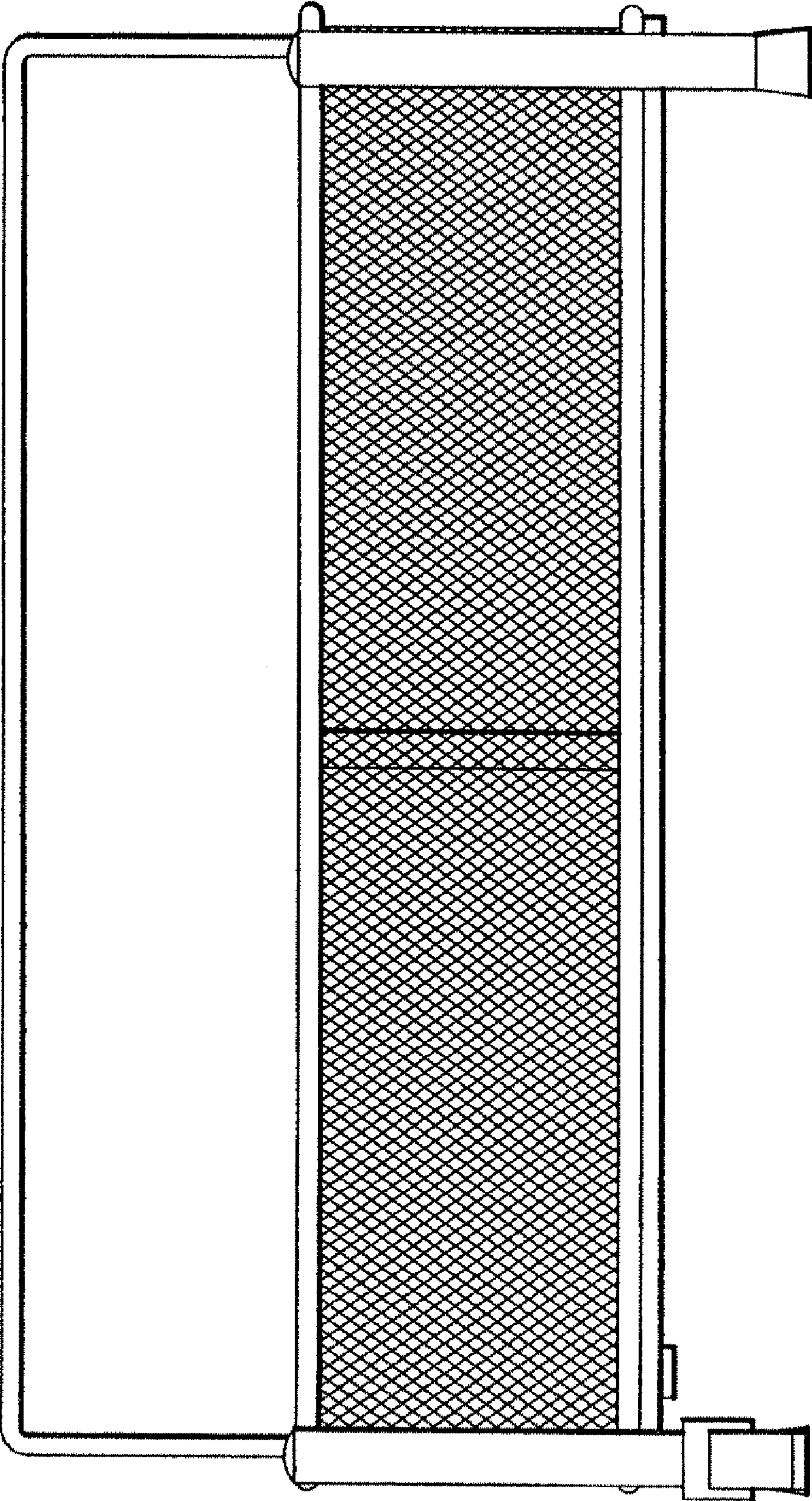

FIG. 5

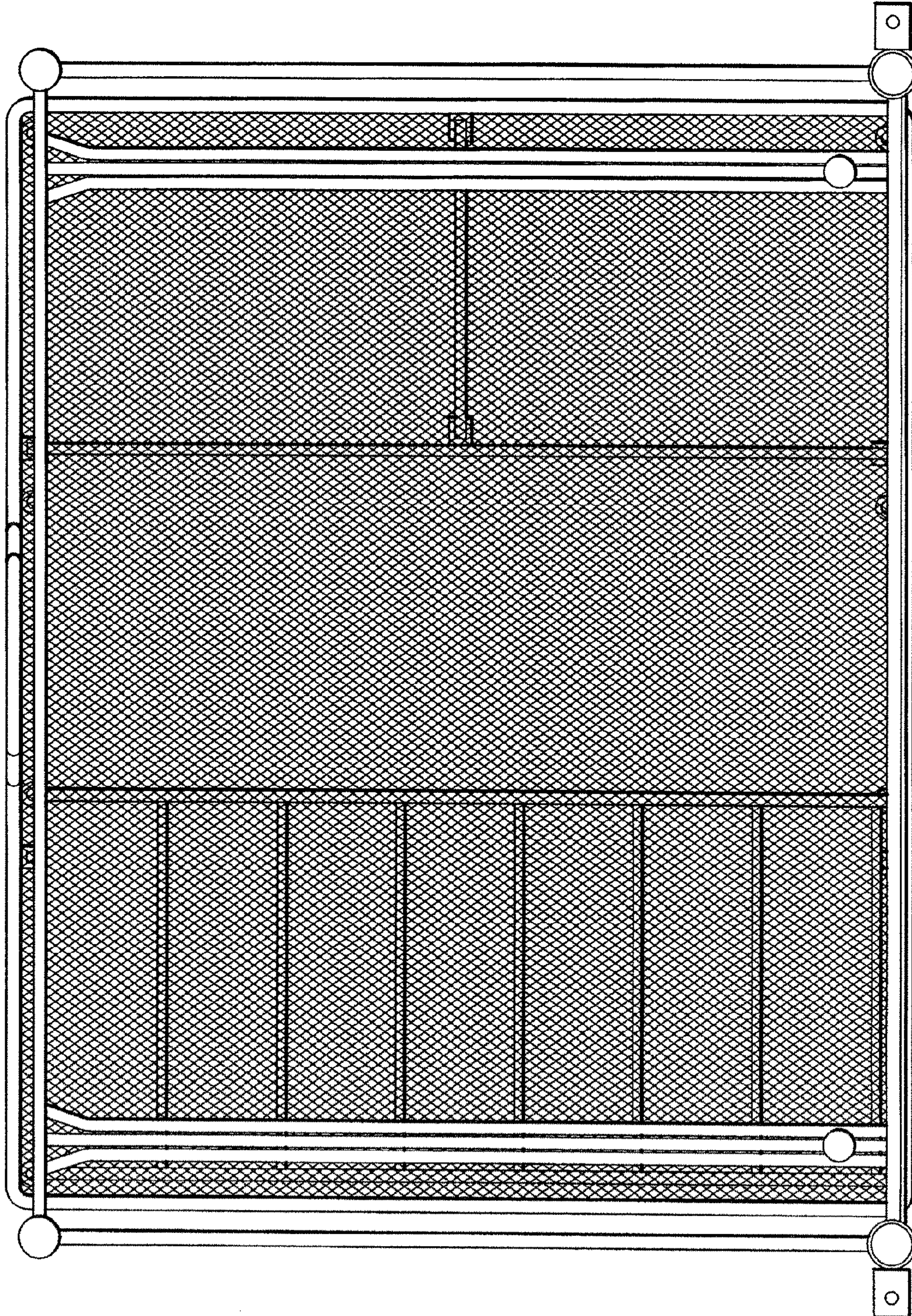

FIG. 6

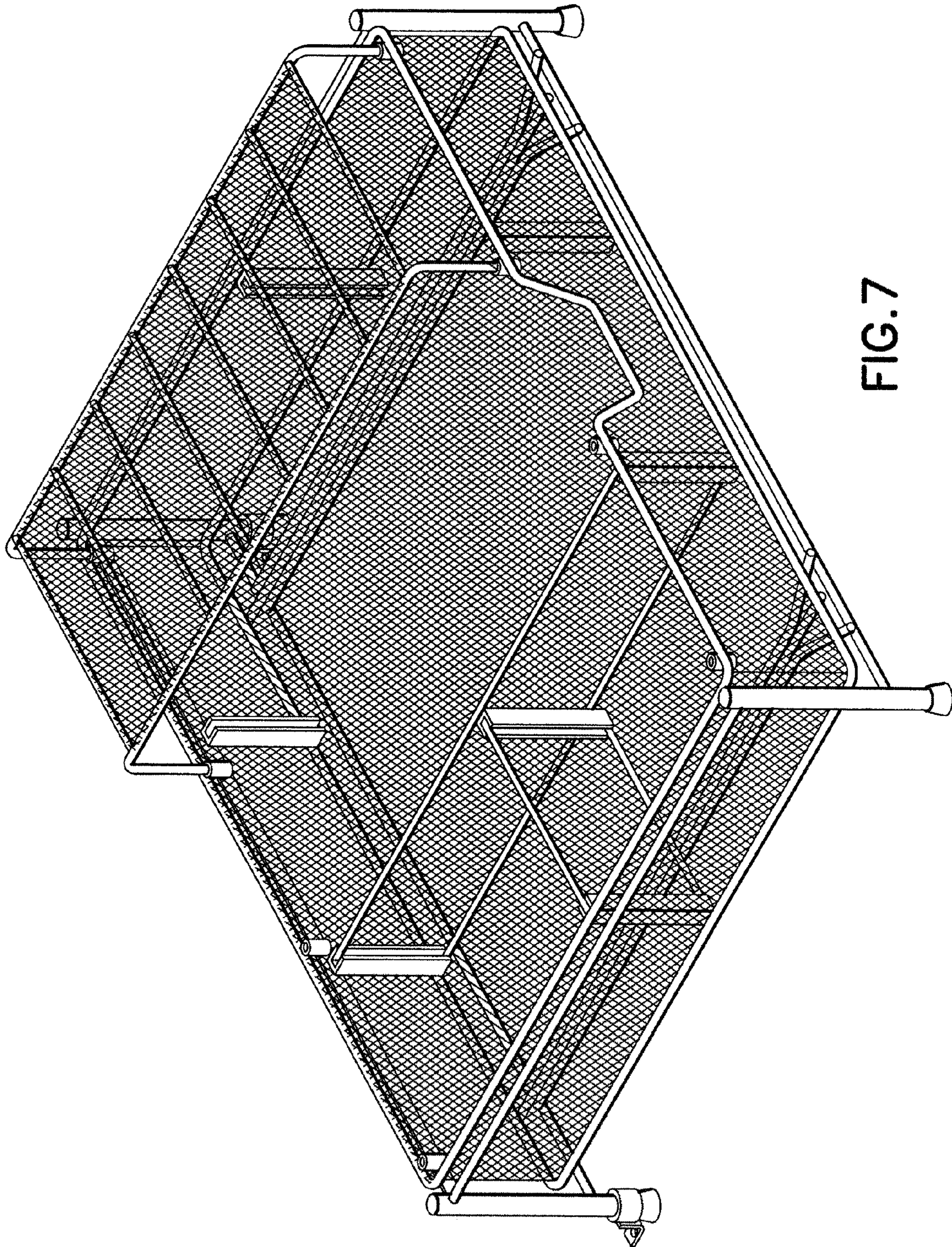

FIG. 7



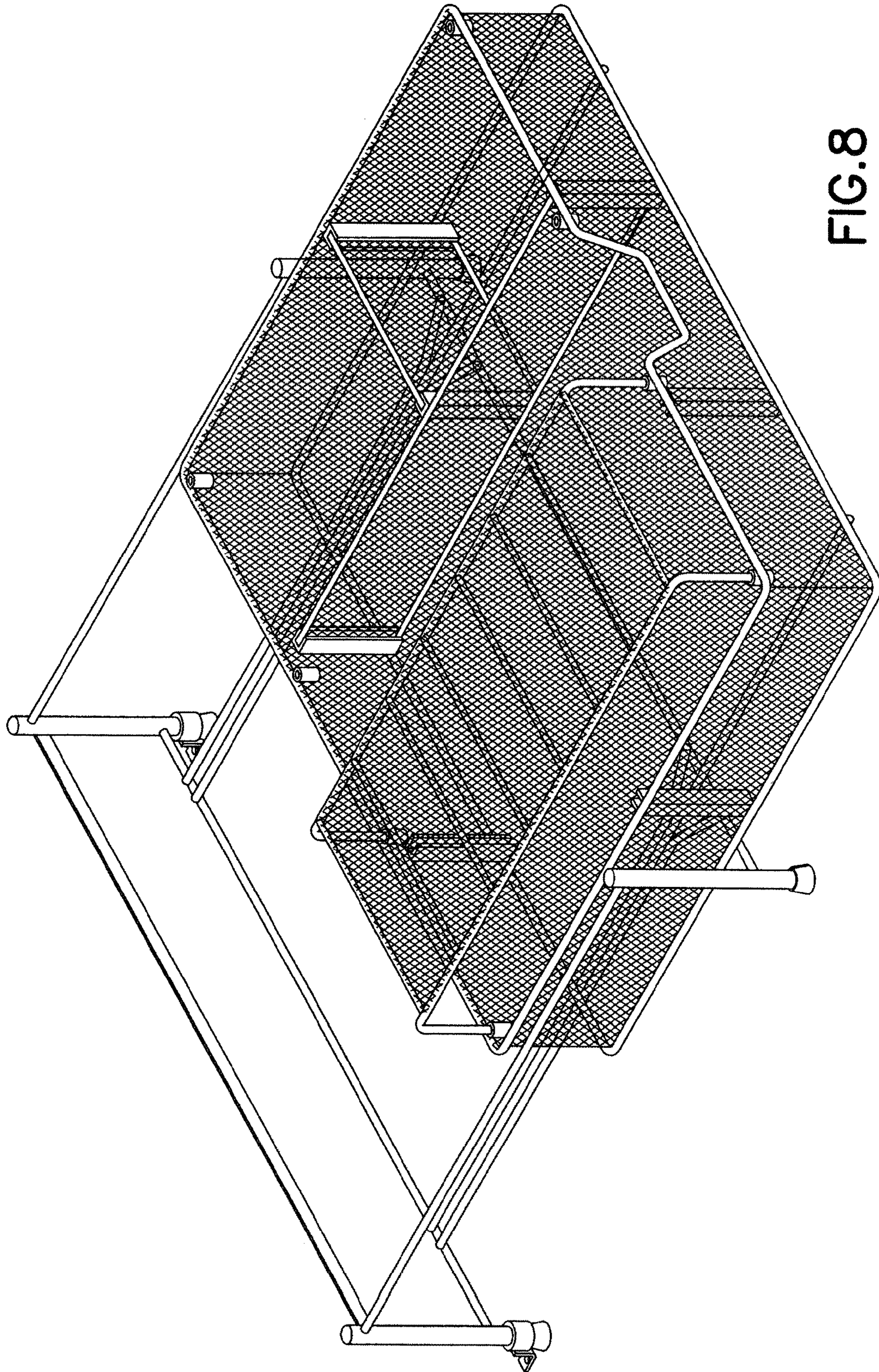

FIG.8