



US00D654715S

(12) **United States Design Patent**
De Sa Faustini

(10) **Patent No.:** **US D654,715 S**

(45) **Date of Patent:** **** Feb. 28, 2012**

(54) **CHAIR**

(76) **Inventor:** **Roberta De Sa Faustini**, Sao Paulo (BR)

(**) **Term:** **14 Years**

(21) **Appl. No.:** **29/380,690**

(22) **Filed:** **Dec. 9, 2010**

(30) **Foreign Application Priority Data**

Jun. 9, 2010 (BR) DI 7002285-2

(51) **LOC (9) Cl.** **06-01**

(52) **U.S. Cl.** **D6/368**

(58) **Field of Classification Search** D6/334-336,
D6/368, 371-373, 374, 375, 379, 500-502;
108/165; 248/174; 297/16.1, 440.12, 440.1,
297/440.13, 445.1, 446.1

See application file for complete search history.

(56) **References Cited**

U.S. PATENT DOCUMENTS

- 3,149,880 A * 9/1964 Steuer 297/440.12
- 3,220,362 A * 11/1965 Downes 108/165
- 3,519,307 A * 7/1970 Gittings 297/440.12

- 3,556,593 A * 1/1971 Speegle 297/440.12
- 4,556,253 A * 12/1985 Geneve et al. 297/440.12
- 4,648,658 A * 3/1987 Calco 297/440.12
- D300,187 S * 3/1989 Suman D6/368
- D447,354 S * 9/2001 Bluberg D6/374
- D456,162 S * 4/2002 Peters D6/368
- D555,925 S * 11/2007 Mercs D6/368
- D571,114 S * 6/2008 Miyakawa D6/368
- D571,571 S * 6/2008 Stewart-Stand D6/368

* cited by examiner

Primary Examiner — Mimoso De

(74) *Attorney, Agent, or Firm* — Schwegman, Lundberg & Woessner, P.A.

(57) **CLAIM**

The ornamental design for a chair, as shown and described.

DESCRIPTION

FIG. 1 is a right front perspective view of a chair;
 FIG. 2 is a rear perspective view thereof;
 FIG. 3 is a front view thereof;
 FIG. 4 a rear view thereof;
 FIG. 5 is a right side view thereof;
 FIG. 6 is a left side view thereof; and,
 FIG. 7 is a top view thereof.

The subject matter shown in broken lines forms no part of the claimed design.

1 Claim, 7 Drawing Sheets

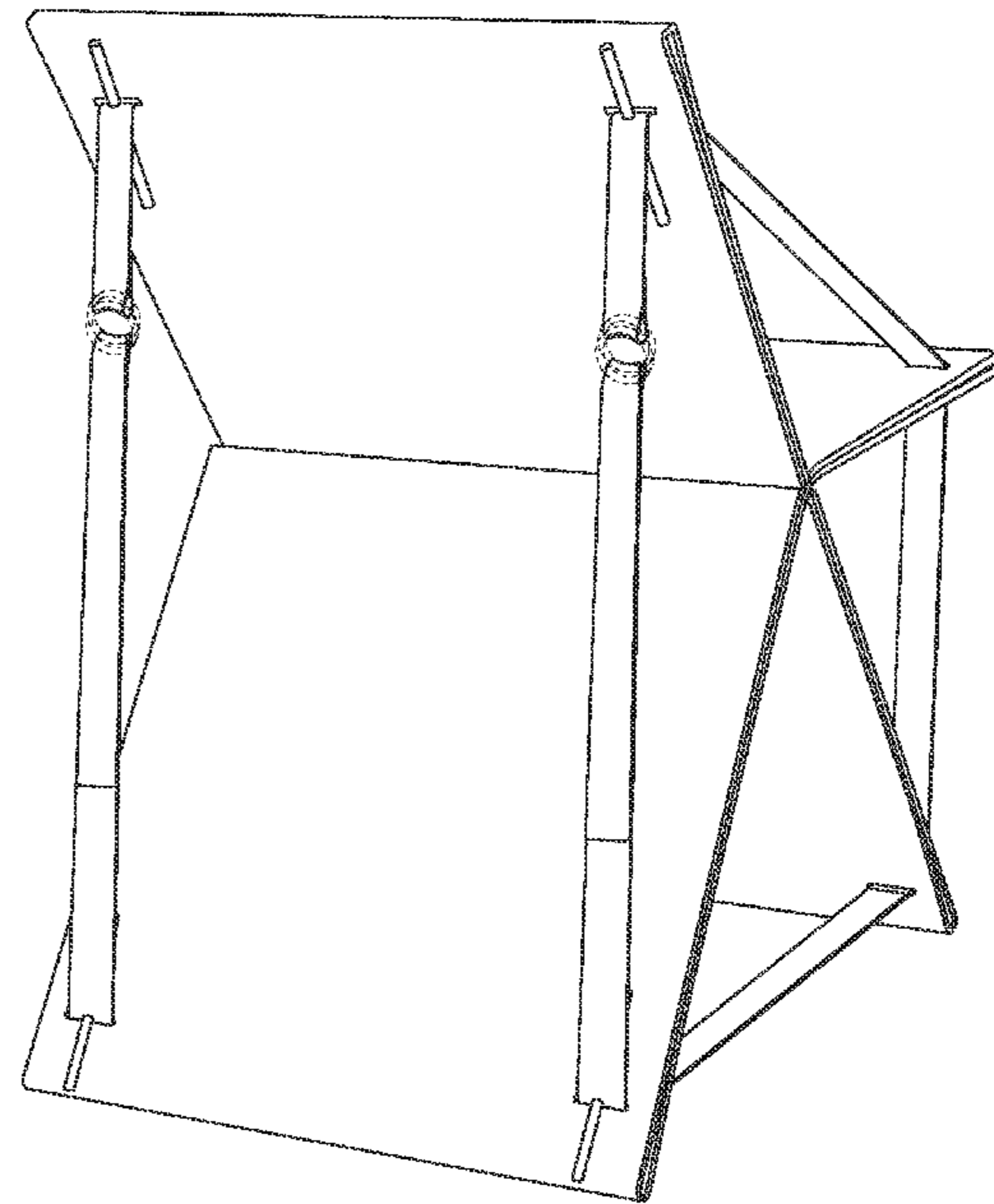
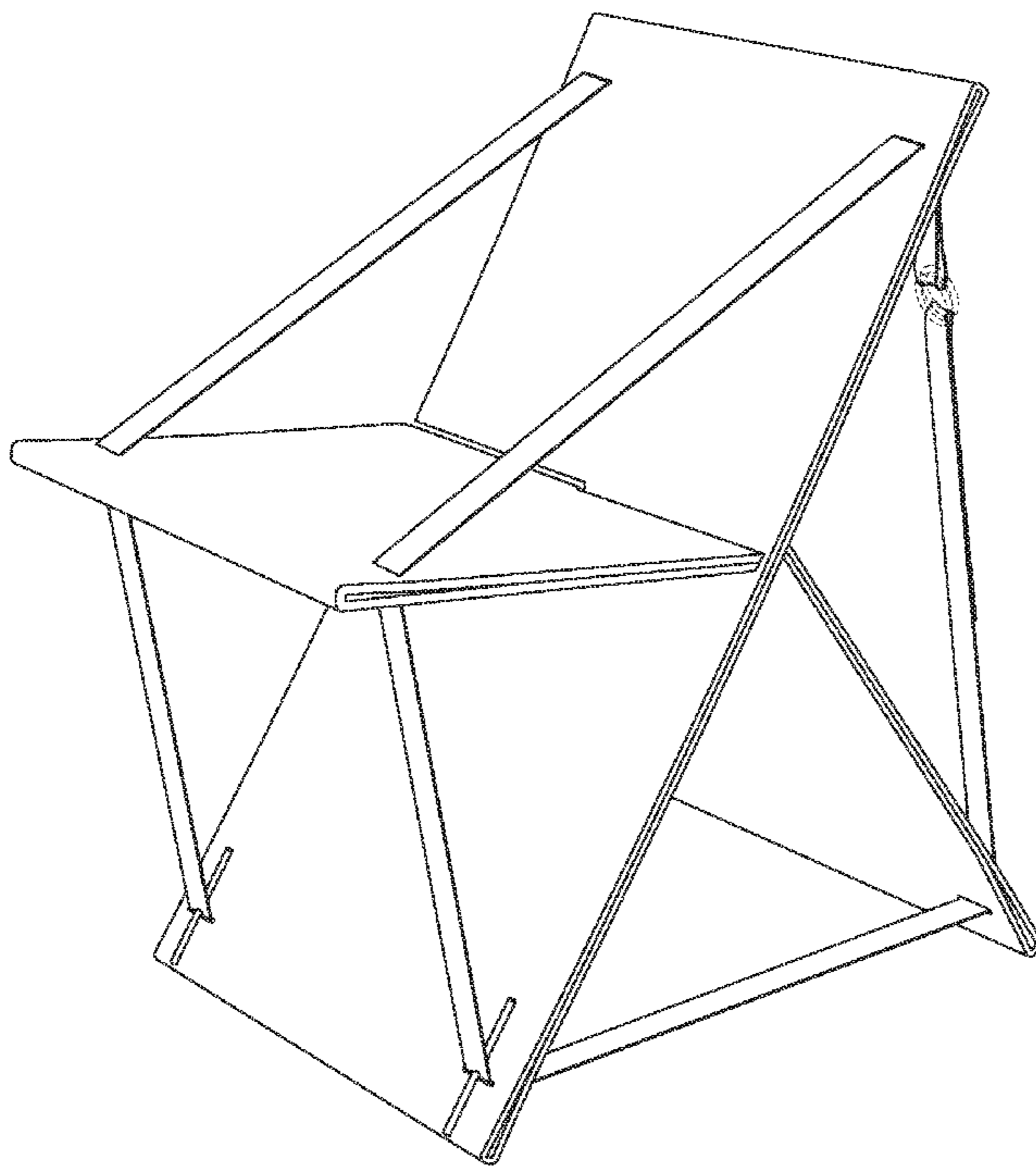

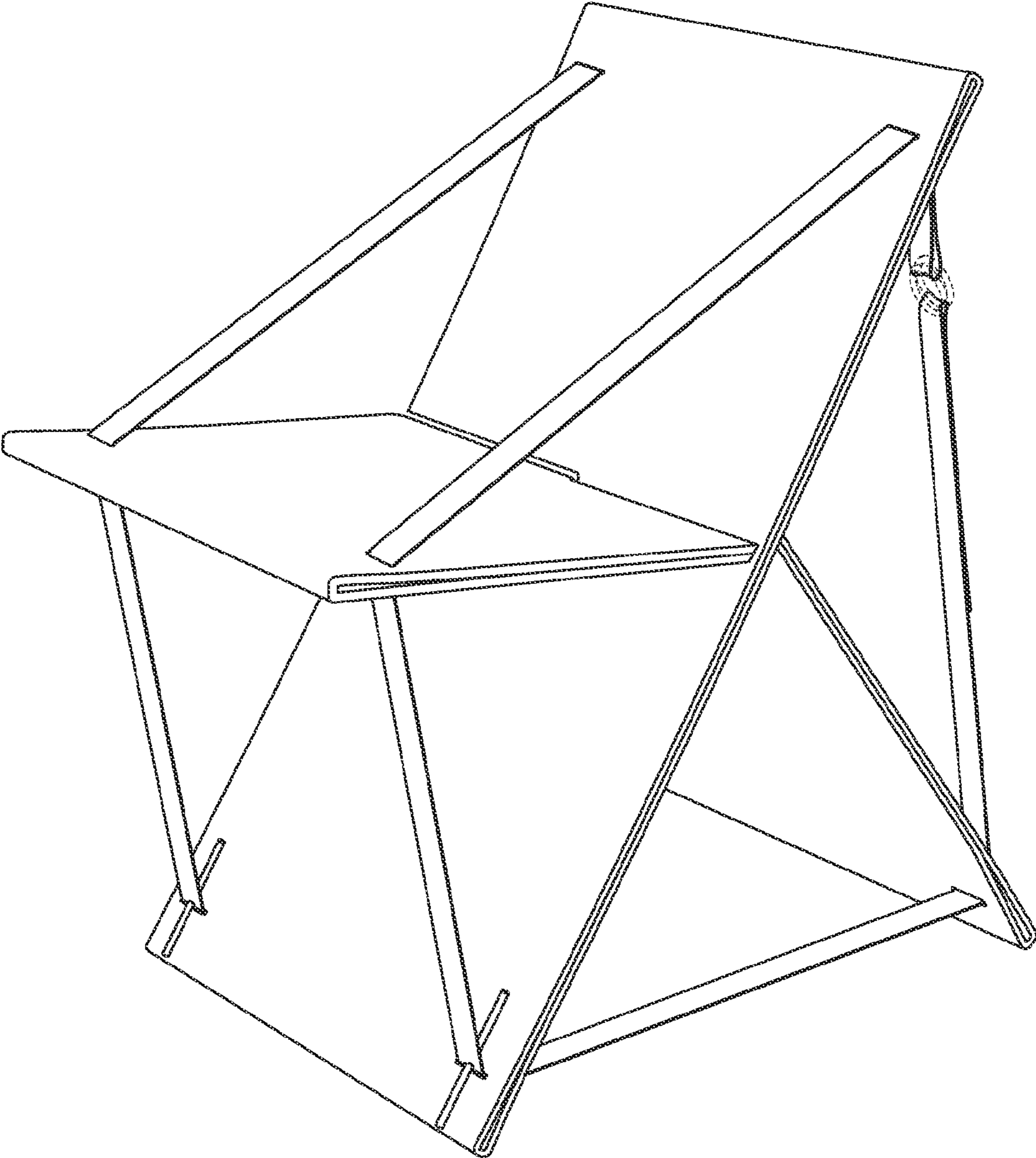

Fig. 1

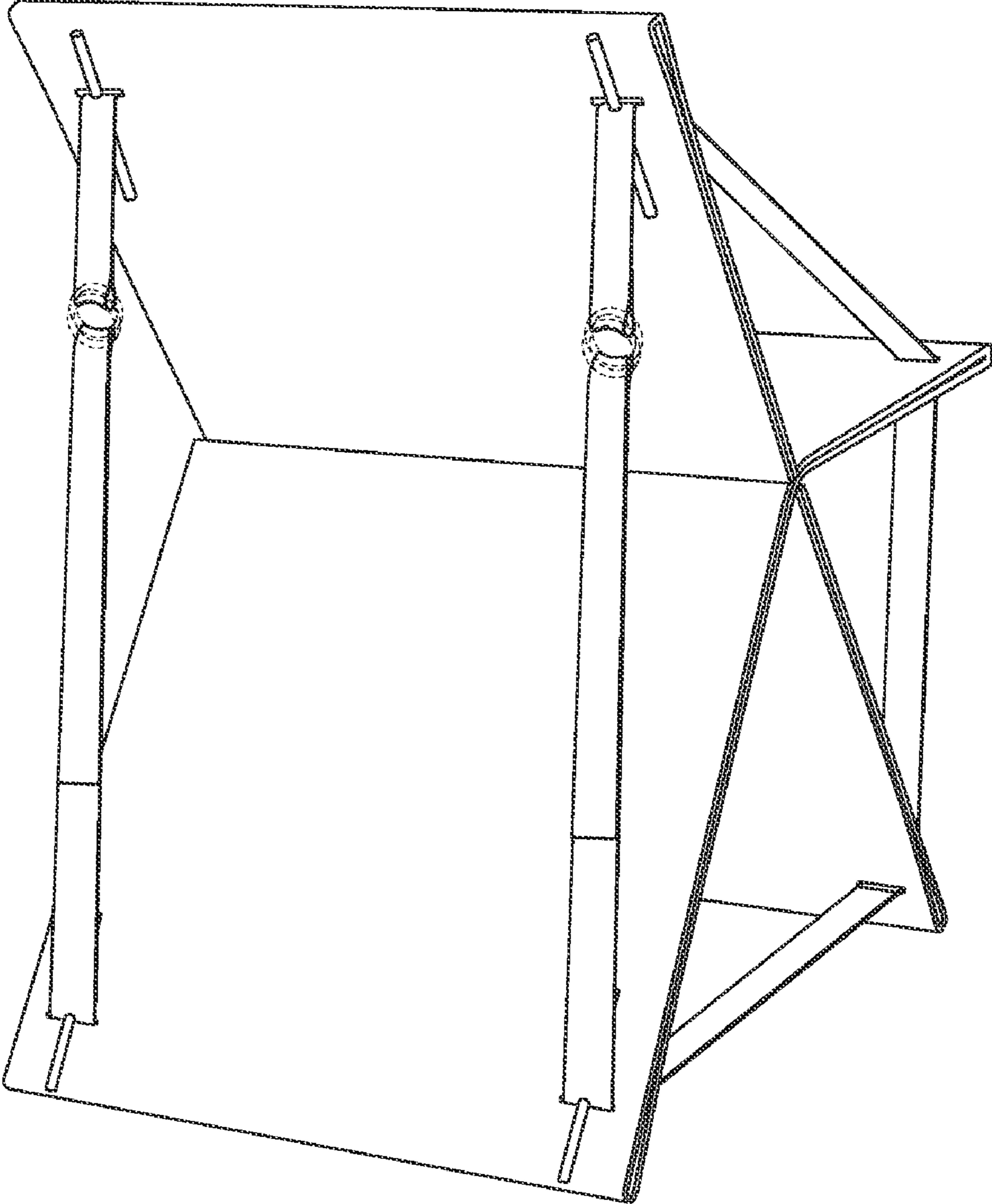

Fig. 2

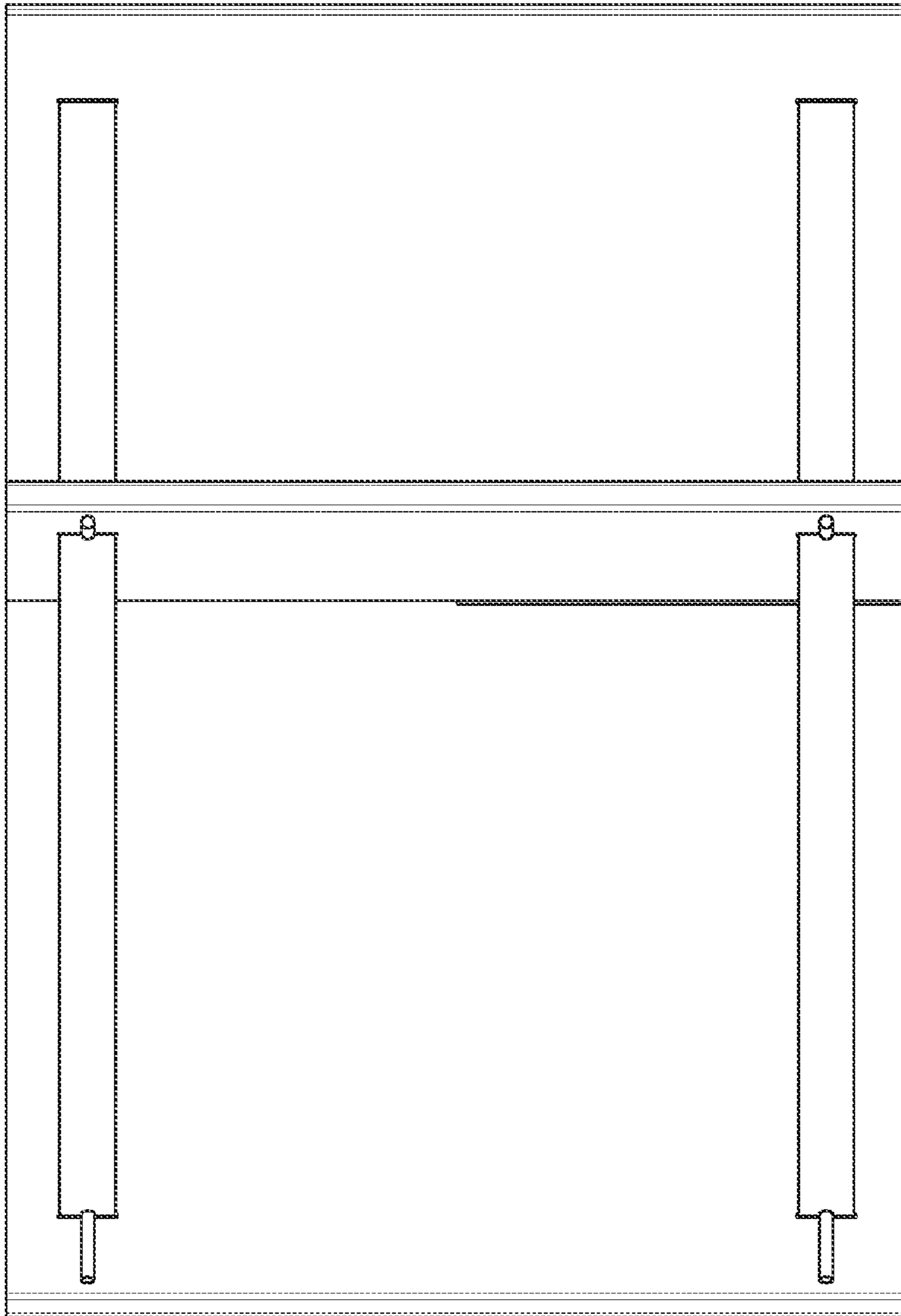

Fig. 3

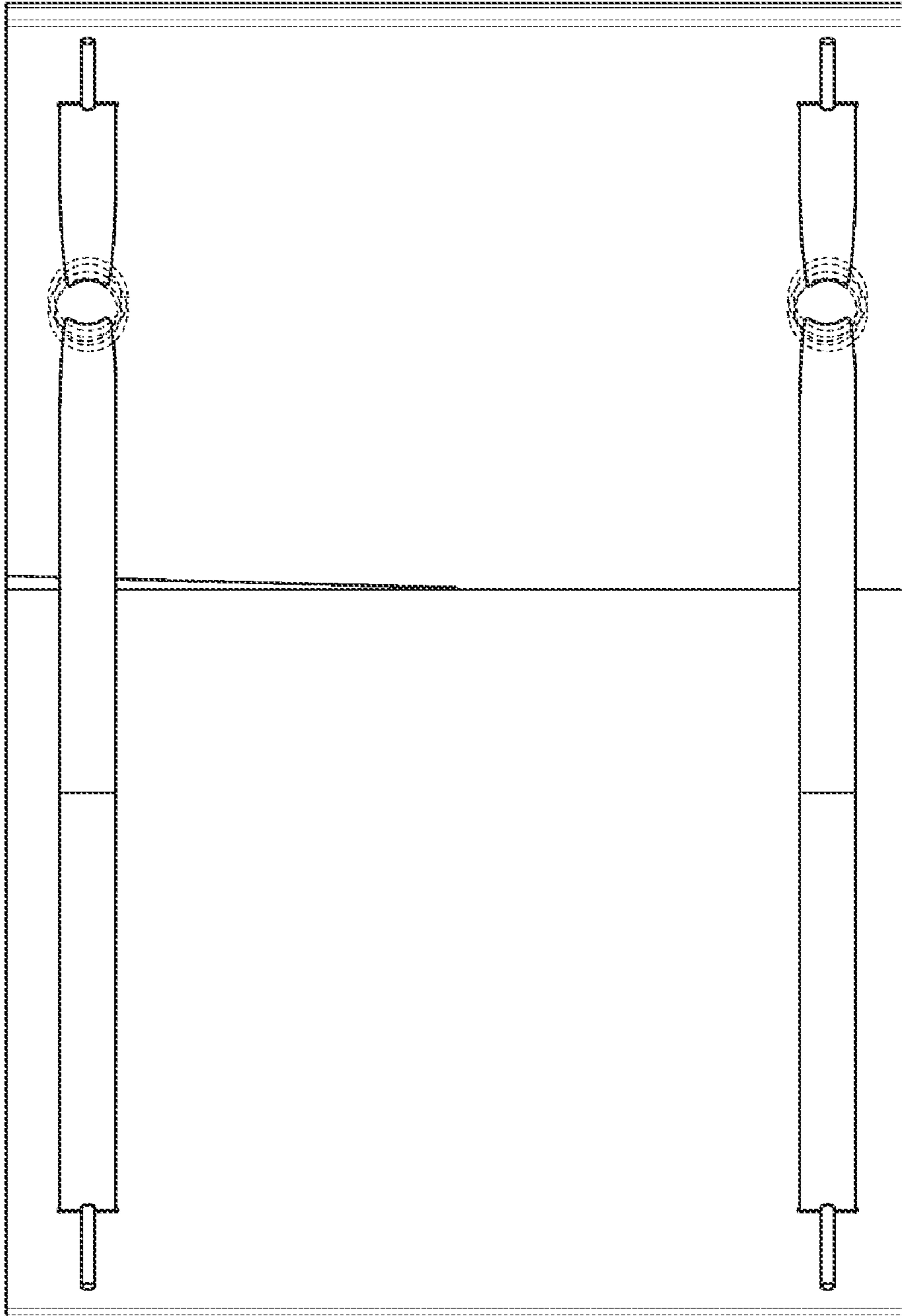

Fig. 4

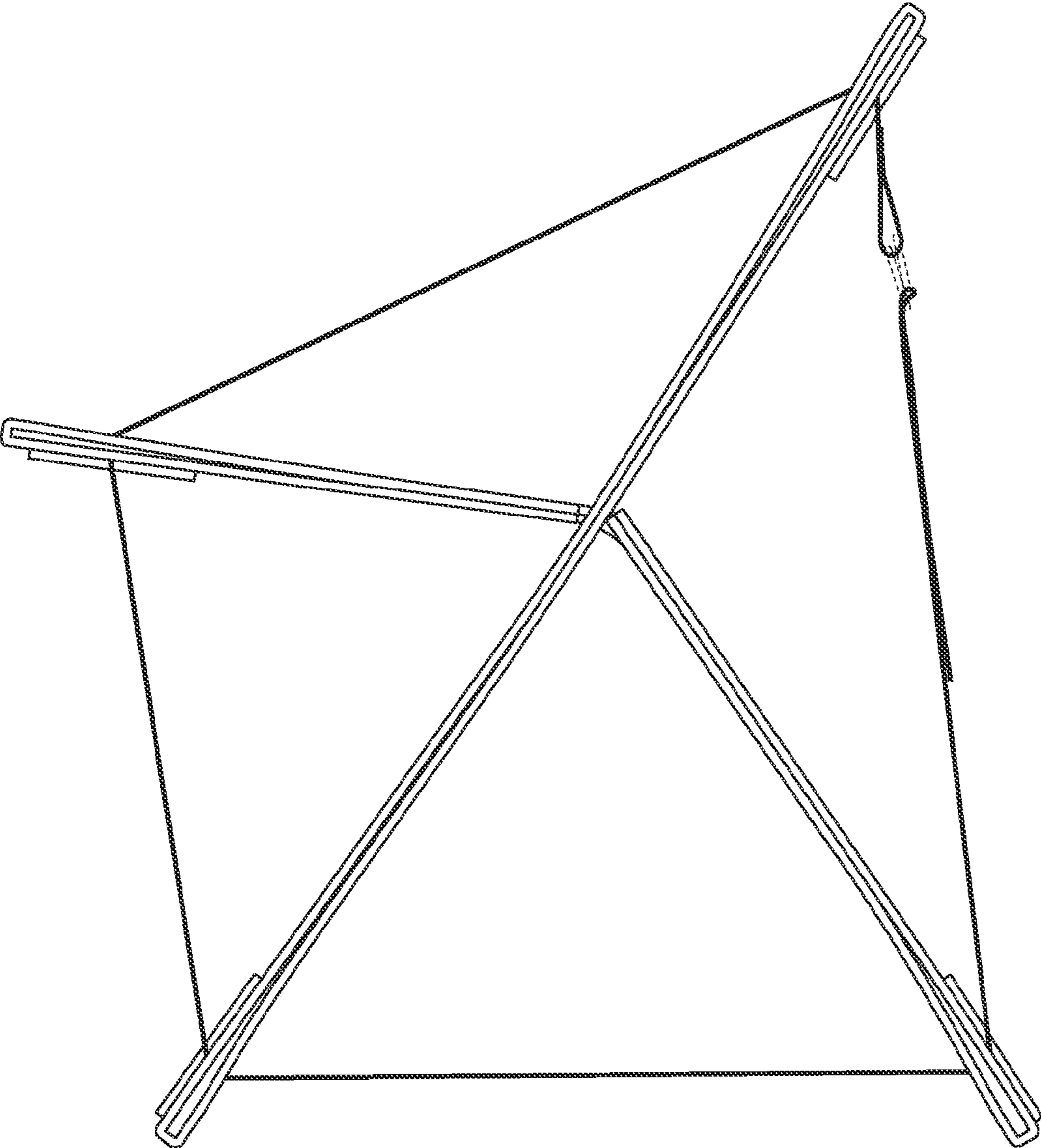

Fig. 5

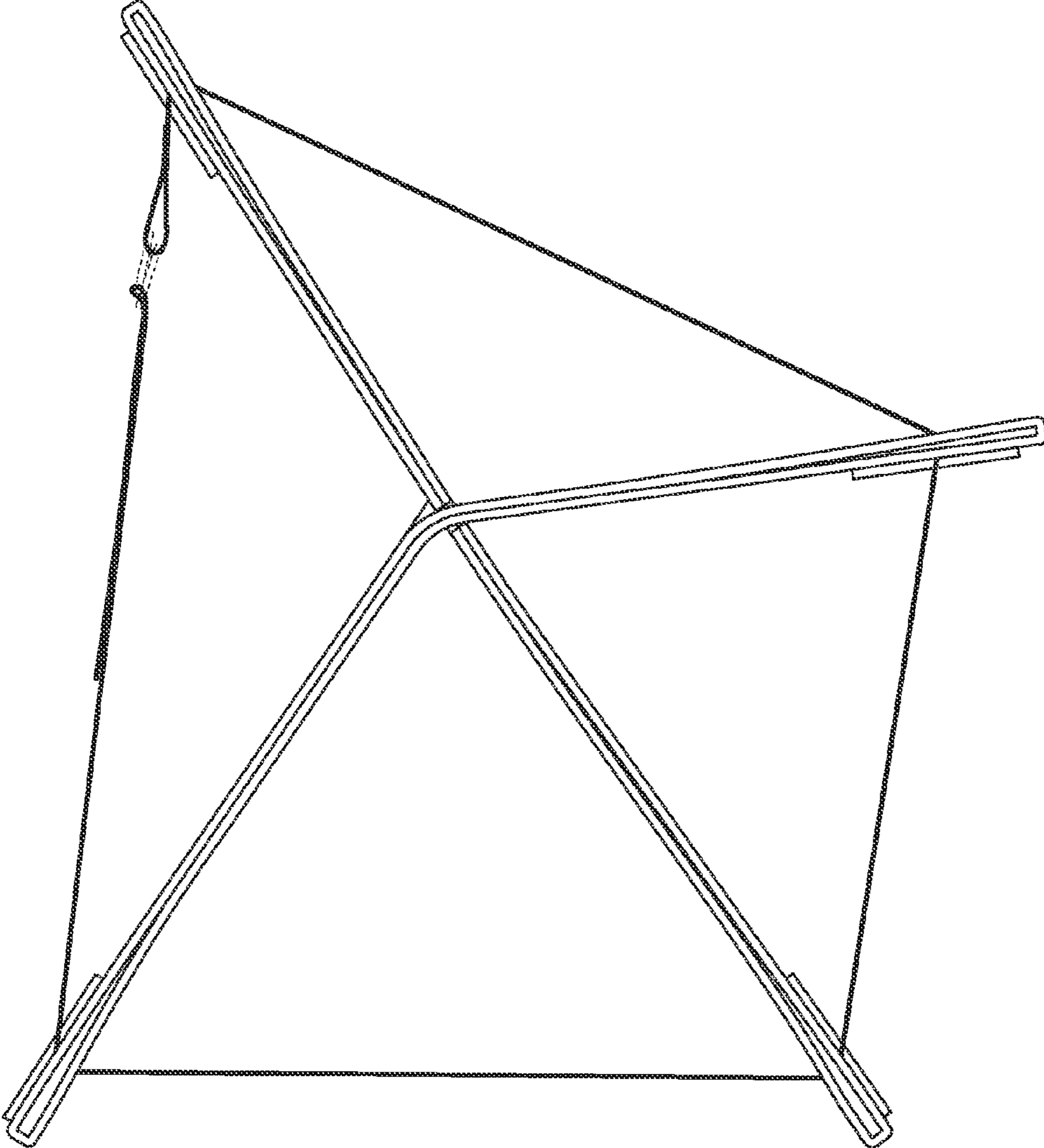

Fig. 6

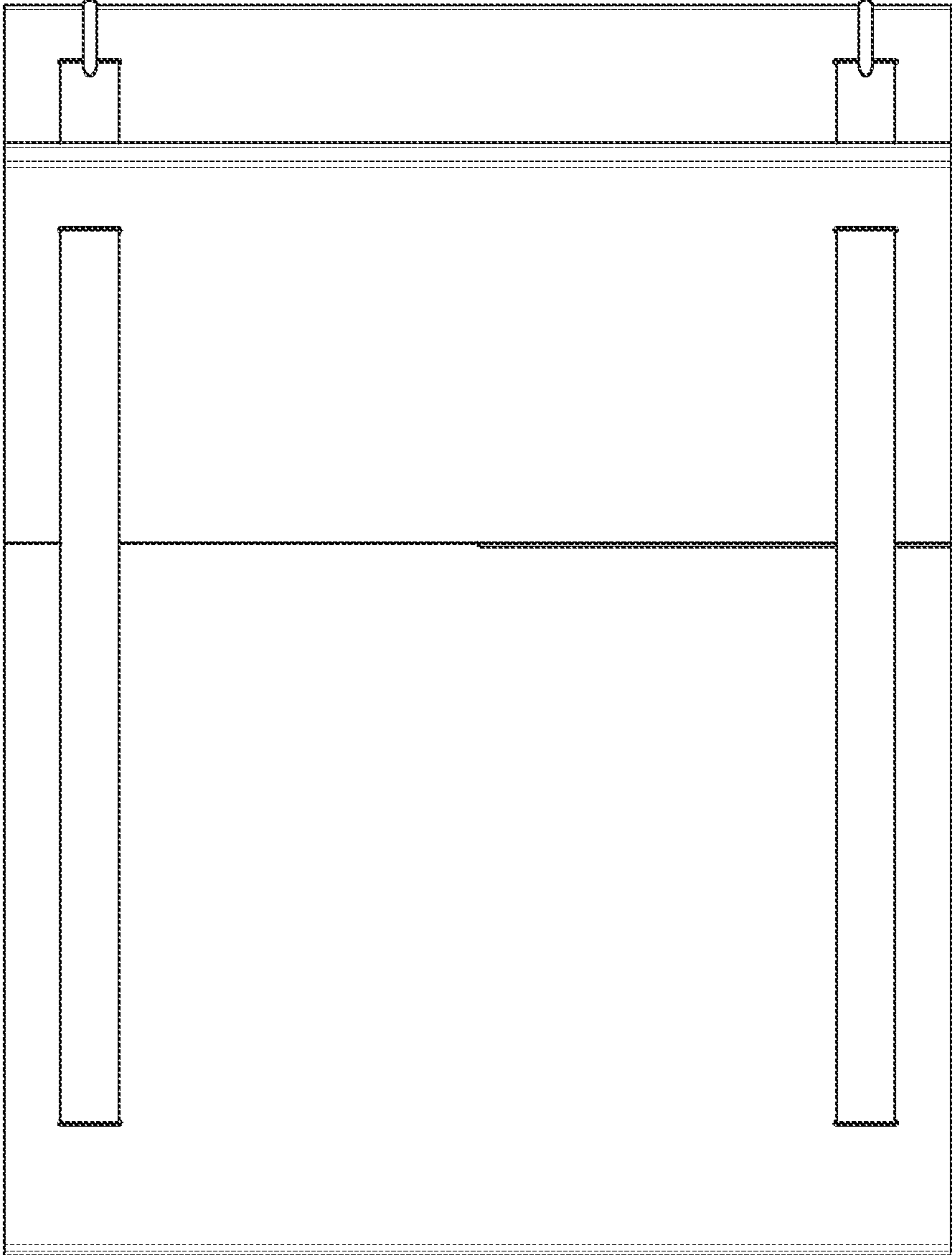

Fig. 7