

US00D654681S

(12) **United States Design Patent**
Bacon

(10) **Patent No.:** **US D654,681 S**

(45) **Date of Patent:** **** Feb. 28, 2012**

(54) **GOLF SHOE UPPER**

(75) Inventor: **Jonathan G. Bacon**, Westford, MA (US)

(73) Assignee: **Acushnet Company**, Fairhaven, MA (US)

(**) Term: **14 Years**

(21) Appl. No.: **29/369,502**

(22) Filed: **Sep. 9, 2010**

(51) **LOC (9) Cl.** **02-99**

(52) **U.S. Cl.** **D2/969; D2/906**

(58) **Field of Classification Search** D2/896,
D2/902, 906-908, 943, 944, 969, 972-974;
36/45-49, 50.1, 77 M, 77 R, 83, 88, 113,
36/114, 126-131

See application file for complete search history.

(56) **References Cited**

U.S. PATENT DOCUMENTS

D393,938 S *	5/1998	Genuin	D2/906
D511,882 S *	11/2005	Robinson et al.	D2/969
D512,557 S *	12/2005	Lane et al.	D2/969
D512,822 S *	12/2005	Robinson et al.	D2/969
D512,823 S *	12/2005	Robinson et al.	D2/969

D524,016 S *	7/2006	Robinson et al.	D2/902
D560,339 S *	1/2008	Lane et al.	D2/969
D595,494 S *	7/2009	Lane, III	D2/969
D595,948 S *	7/2009	Bacon	D2/969

* cited by examiner

Primary Examiner — Dominic Simone

(74) *Attorney, Agent, or Firm* — D. Michael Burns

(57) **CLAIM**

The ornamental design for a golf shoe upper, as shown and described.

DESCRIPTION

FIG. 1 is a top perspective view of a golf shoe upper showing our new design;
 FIG. 2 is a front elevational view thereof;
 FIG. 3 is a rear elevational view thereof;
 FIG. 4 is a left side elevational view thereof;
 FIG. 5 is a top plan view thereof;
 FIG. 6 is a right side elevational view thereof; and,
 FIG. 7 is a bottom plan view thereof.
 The broken line in FIGS. 1-7 showing a shoe outsole, including cleats, represents the portions of the design that form no part of the claim.

1 Claim, 3 Drawing Sheets

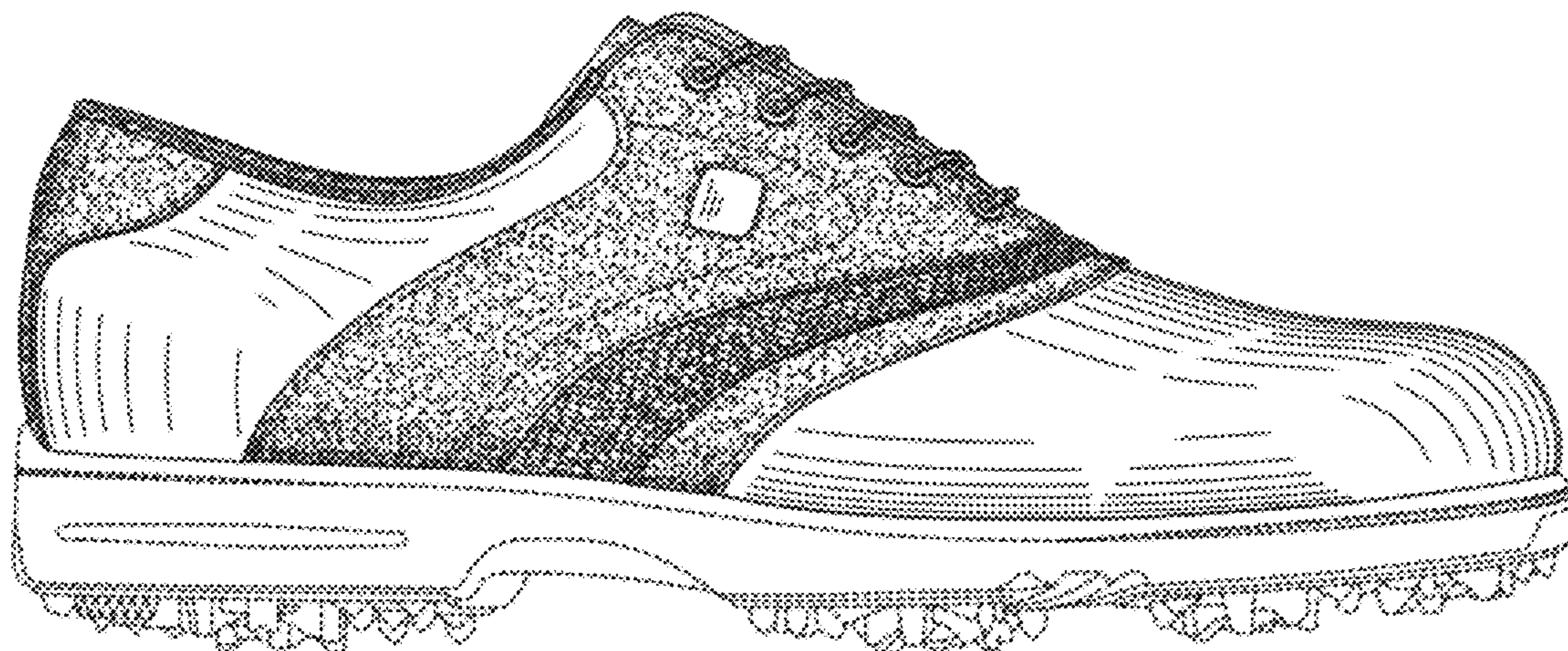

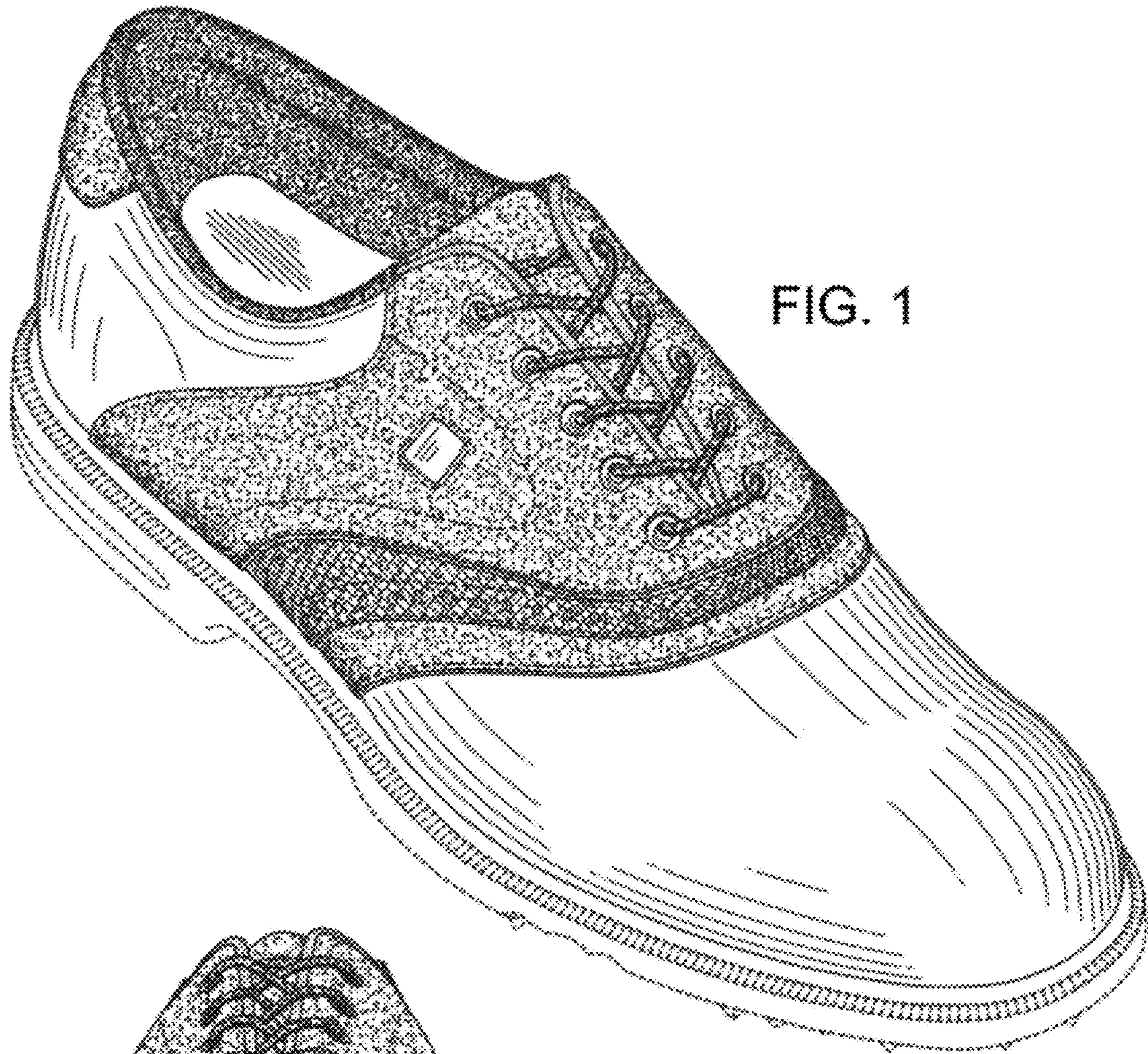

FIG. 1

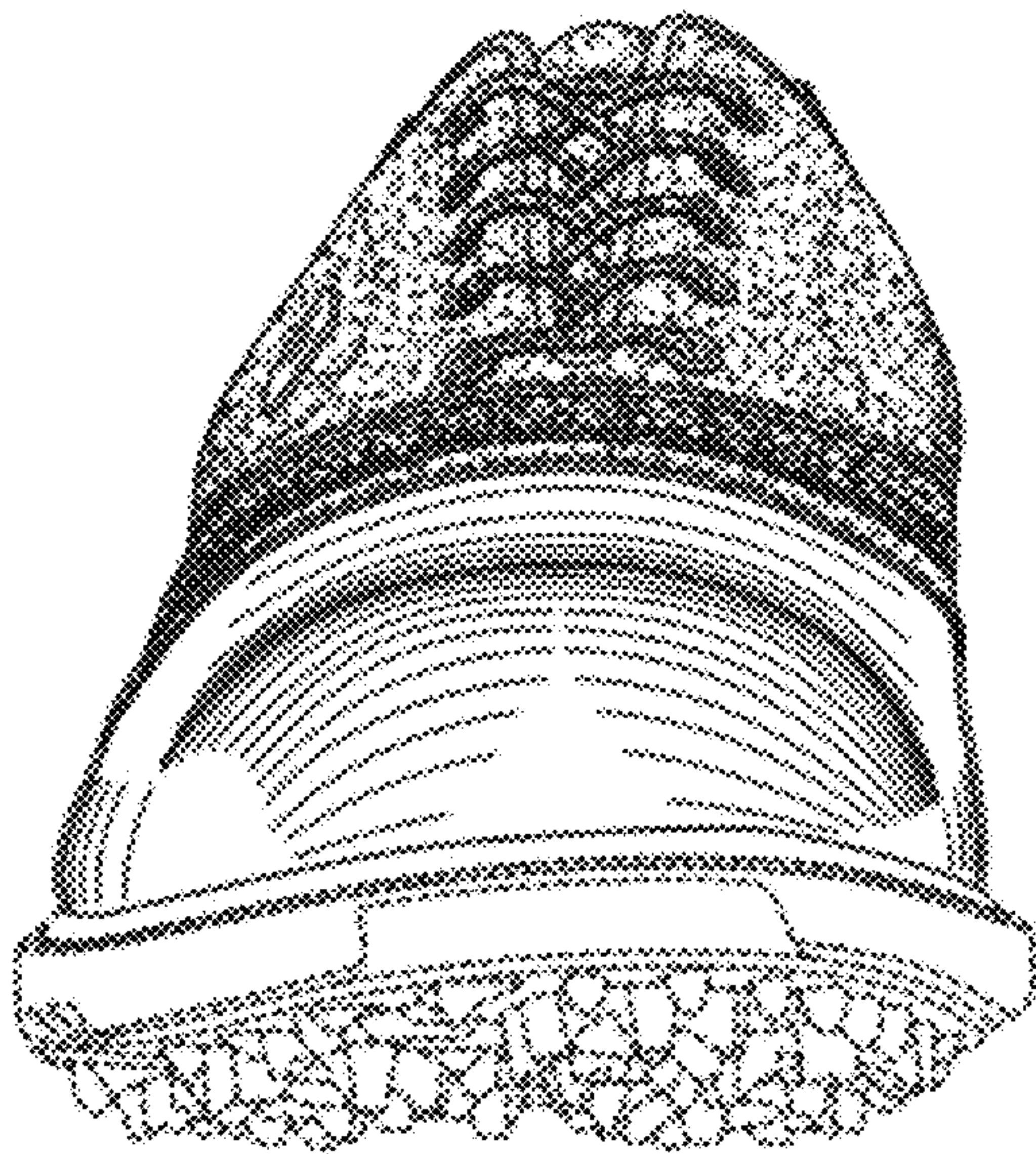

FIG. 2

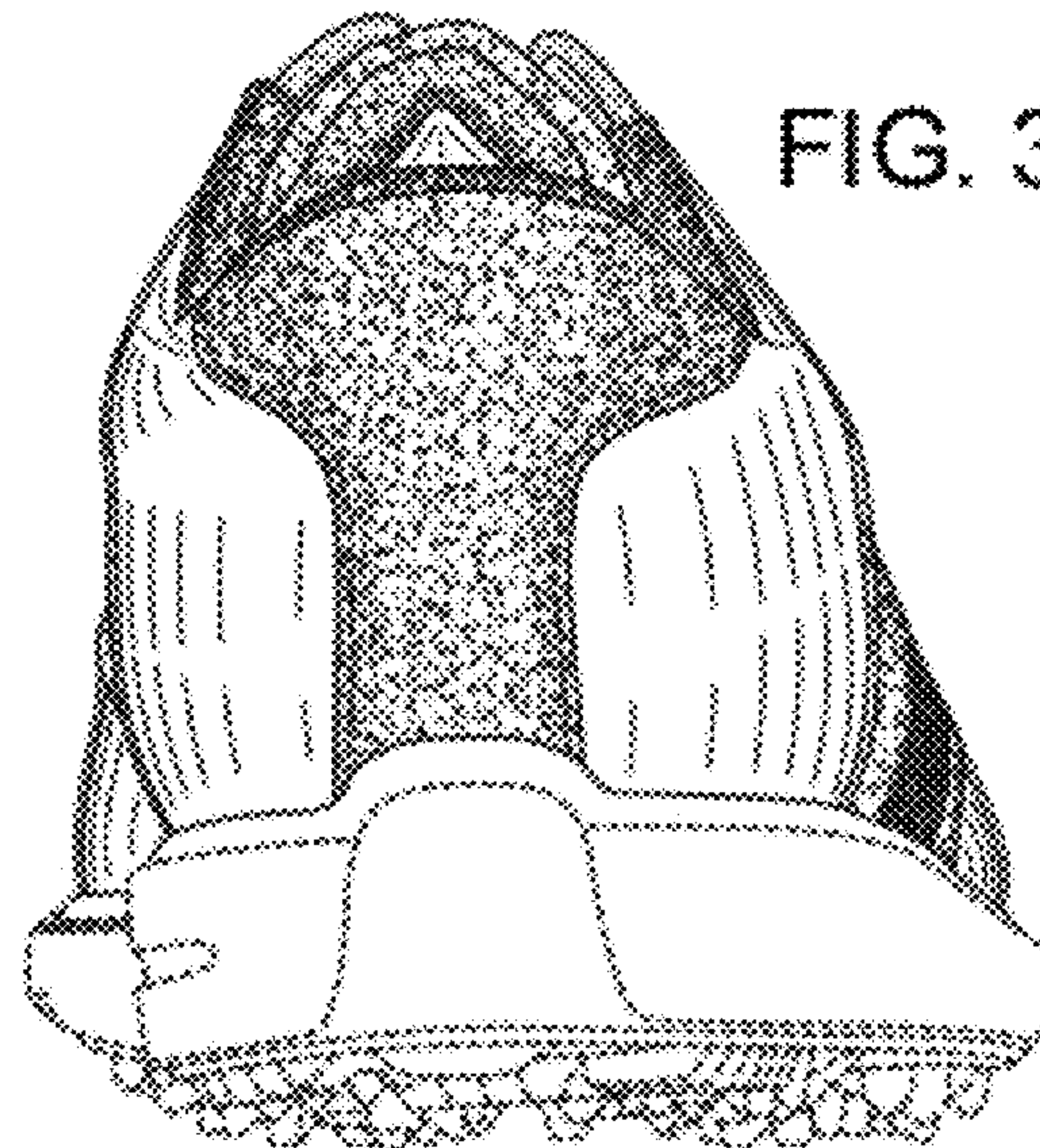

FIG. 3

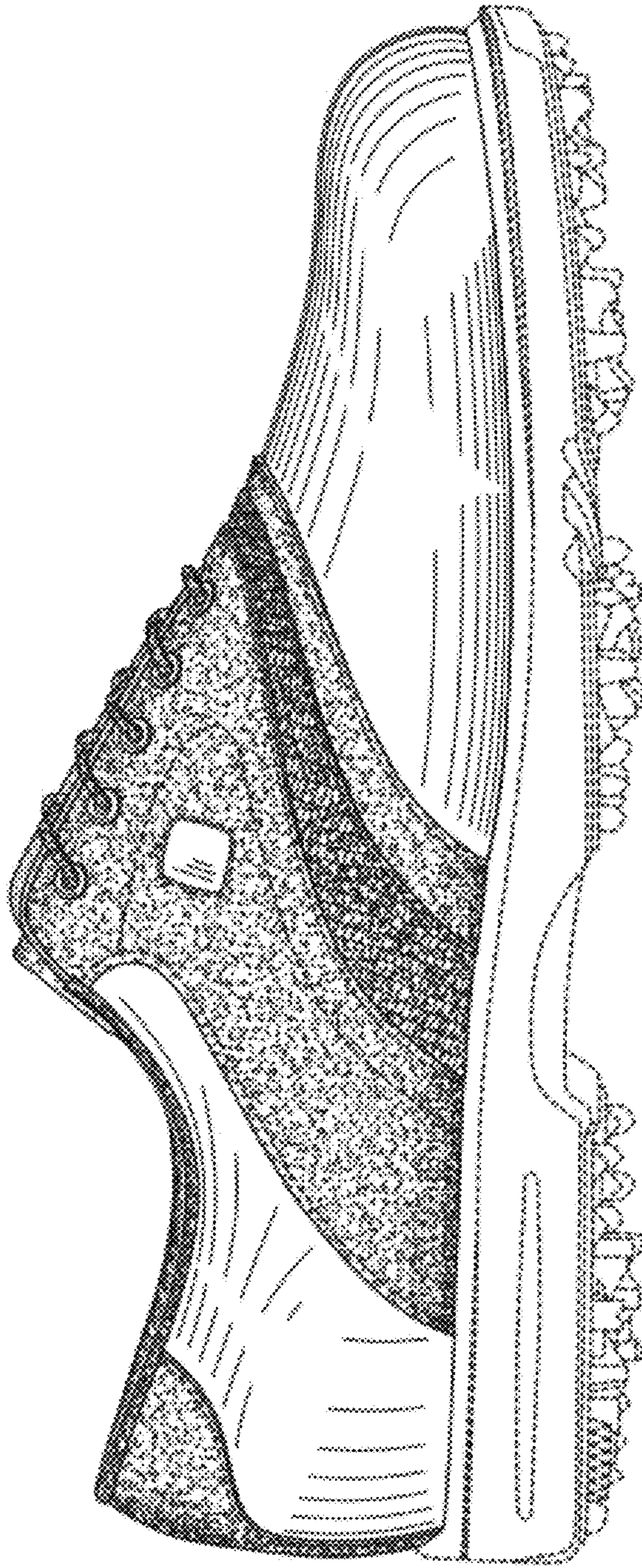

FIG. 4

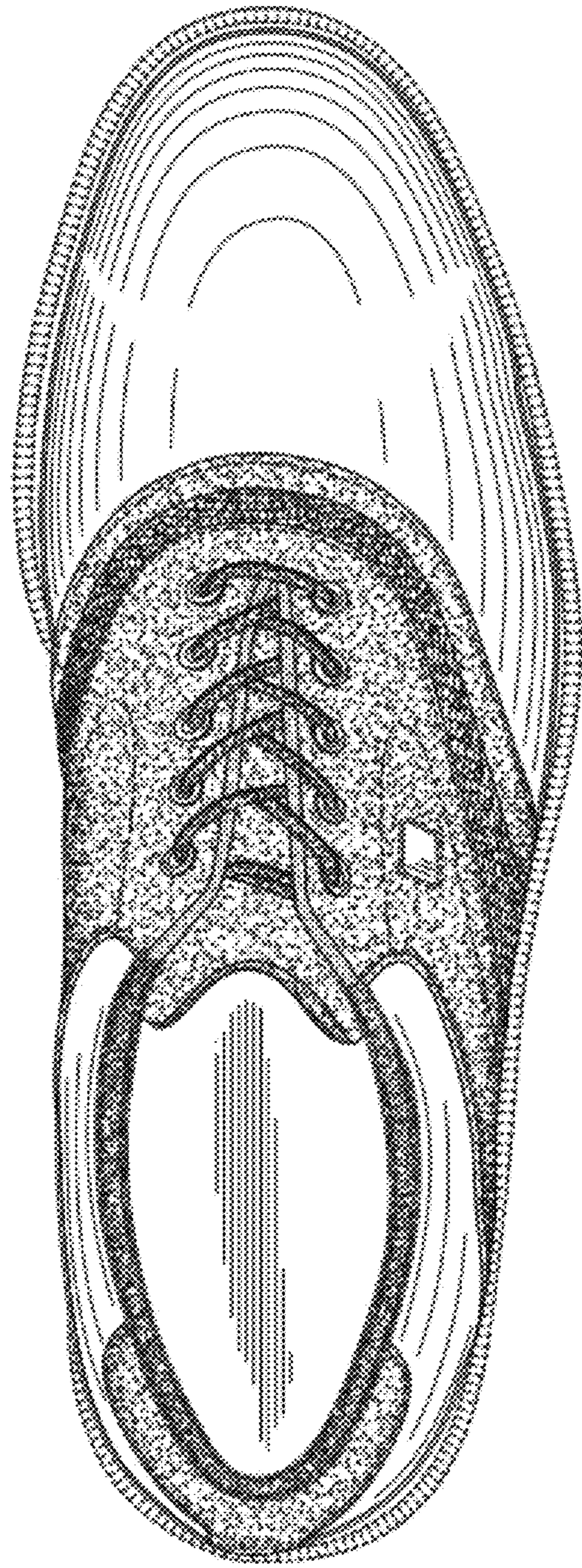

FIG. 5

FIG. 6

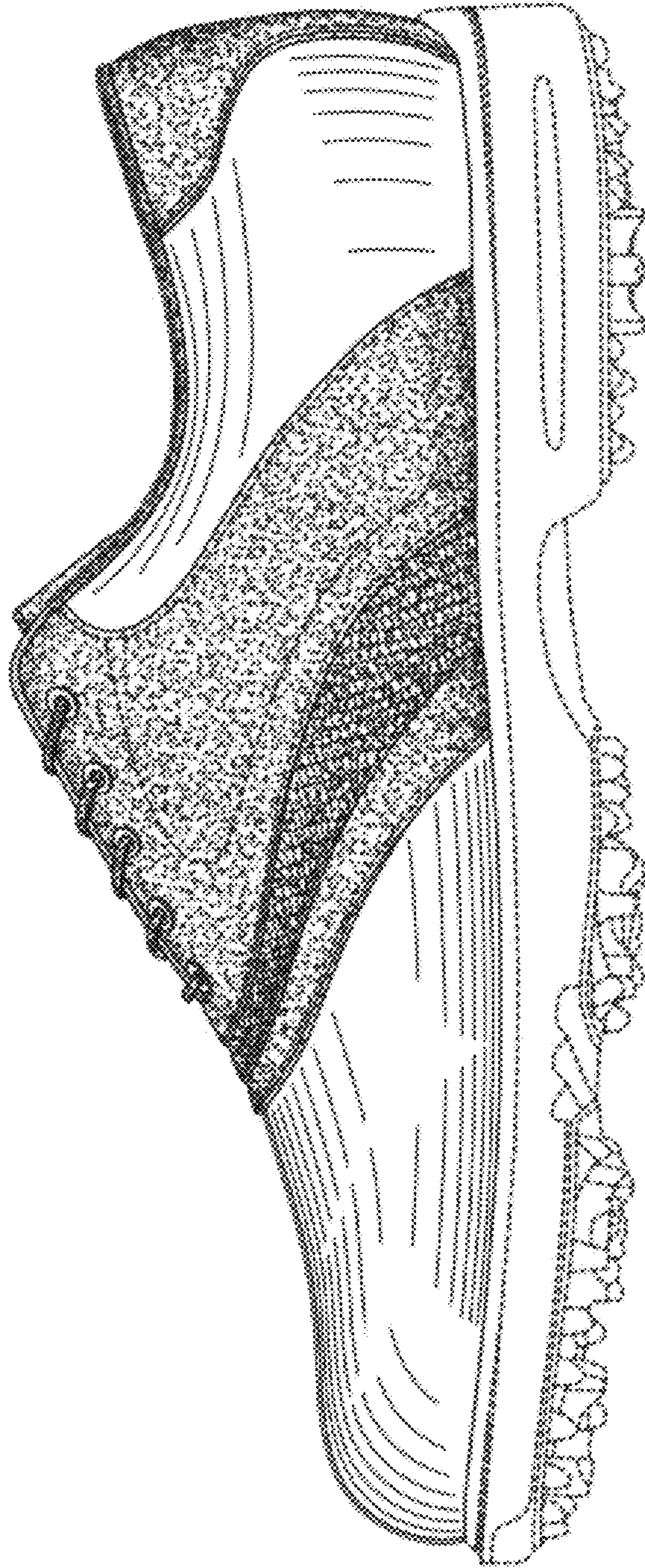

FIG. 7

